



AVH Stamp Auctions

AVH 18 Saturday 1st May 2021 closing at 12.00pm (midday)

All bids to AVH Stamp Auction, PO Box 569, Welwyn Garden City, Herts, AL7 9NP

Tel: 07938 601513 Email: info@avhstampauctions.co.uk



229 Est.£110



303 Est.£300



757 Est.£40



911 Est.£230



1418 Est.£230



1467 Est.£460



ex 1490 Est.£300



ex 1801 Est.£110



1703 Est.£95



2045 Est.£140



2232 Est.£130



2233 Est.£3000



ex 2313 Est.£1000



2319 Est.£300



2342 Est.£500

www.avhstampauctions.co.uk



ex 159



ex 227



252



260



279



291



278



290



304



ex 495



524



529



530



590



596



803



804



829



873



ex 903



ex 1088



1133



ex 1152



1192



1193



1207



ex 1240



ex 1243

Please note images may vary from actual size

Light at the end of the tunnel? We are working our way out of lockdown. So, all work depends on the rules set by the Government. We will continue with Postal Auctions at the moment. We are waiting to see if Autumn Stampex is live or virtual. Dates could change or it could change to a Public Sale. Watch the website for all up to date information and any changes.

I need to say sorry to all the email clients. I did not realise my new email colin@avhstampauctions.co.uk would go into client's 'Spam/Trash' folder. This did mean a delay in people getting their invoices. I will continue to use the colin@ email so please make me a 'safe sender' or 'not spam'. I will then appear in your inbox as usual. We will continue to process small lots first, followed by larger orders and albums. However, box lots and lots which need packaging will be processed later. So please bear with us in getting lots out to you. Thank you to all our clients who did wait and allowed us time to process their purchases.

This auction is a great mix of lots, as usual Album Pages at the beginning, interesting small selections and collections. Mixed World lots contains New Ideal, Junior Triumph Album, SG KGV Red Crown Album (Reserved about 10% of Catalogue). Selections of on and off paper waiting to be sorted. Thematics include Graf Zeppelins, Ships, Royalty, Europa, etc. The one country lots starts with a great Aden Dhows set to 10r m/m. Strong sections of many countries throughout. Also, a good run through of KGV mint and used as requested. Great Britain has some interesting collections including lot 2119 which is a selection Q Victoria Catalogued £12,000 with Estimate of only £1,000. Also, many sets, singles, Essay's, Postal History, postmarks, etc. At the end you will find a run of Signed GB covers and Silver Coin covers. Not something you see every day.

We hope you find looking through the catalogue fun and find something to bid on. As before do not miss out, get your bids in early. You can always check up on how your bids are doing, before the auction closes.

Happy bidding Colin.

General enquiries please email:
info@avhstampauctions.co.uk
 or call Colin Avery: **07938 601513**
Pre Auction; to place bids on lots or
 any questions relating to the lots.
Post Auction; for Bid Results and
 Despatching contact:
 Pauline: **01707 550191**

All lots have estimates (Est.) and are generally reserved at 80% unless vendor has specified otherwise.

Bid Steps:

Est. £1-£20	£1 steps
Est. £20-£50	Est. £2 steps
Est. £50-£100	Est. £5 steps
Est. £100-£500	Est. £10 steps
Est. £500-£1000	Est. £50 steps
Est. £1000-£5000	Est. £100 steps

FORTH COMING AUCTIONS

(Subject to possible Change)

AVH Postal Auction (AVH 19) - 17th July 2021 (NO BUYERS PREMIUM)

AVH Postal Auction (AVH 20) - 25th September 2021

Album Page Section

1	Commonwealth: A-D range inc GV GVI but mostly QEII (200+) Est. £15	10	Afghanistan: 1907-50s used range (35 approx) Est. £10
2	Commonwealth: A-B GV-QEII range on 20 approx pages (200+) Est. £20	11	Aitutaki: U/m range on stockbook pages ticketed Cat £167 (50+) Est. £36
3	Commonwealth: A-S mostly QEII on 30+ pages, some more interesting pre-war noted (100s) Est. £30	12	Aland: Small mint range Cat £111 (21) Est. £10
4	Africa: Zanzibar Tanganyika Tanzania early 20c to modern used on neat pages (50+) Est. £20	13	Albania: M+u range from prewar to modern Cat £370 (125+) Est. £38
5	Africa: Mostly post Independence range on stockbook pages m+u (150+) Est. £20	14	Algeria: Pre and postwar colln mostly used (75+) Est. £15
6	African Port Col: Neat range covering many countries, a lot of thematics used (125 ^{1/2}) Est. £30	15	Andorra: Pretty early and postwar range on 2 stockbook pages mint (60+) Est. £26
7	Thematics: League of Nations Mandate range of large blocks, stamps, ephemera (30 approx) Est. £20	16	Australia: 2000-5 used range with sets identified (100+) Est. £10
8	Thematics: 1981 Royal Wedding Foreign colln on 50 approx loose pre-printed pages (100 approx) Est. £30	17	Australia: 1913-80s colln on 60+ pre-printed pages m+u with sparse early section (100s) Est. £20
9	Aden: Mostly pre-war nine range inc low val dhows, pretty (70 approx) Est. £20	18	Austria: 50+ pages and loose in a bag, real mixture but mostly postwar (100s) Est. £40
		19	Bahamas: Sparse colln on many pages inc pre-war m+u (25+) Est. £10
		20	Bahamas: Range of GVI pmks some on piece (16) Est. £20
		21	Bahrain: GV-postwar range m+u (50+) Est. £15

22	Bangladesh: Range of local pmks and ovpts noted in SG (20) Est. £15	53	Micronesia: 1984-96 colln in stockbook Cat 118+ Euros (50 approx) Est. £15
23	Barbados: Lovely prewar range on 2 stockbook pages with heavy dup inc Britannias (100+) Est. £40	54	Montserrat: GVI range m+u (20) Est. £10
24	Basutoland: GV-1960s range m+u, pretty (50+) Est. £10	55	Montserrat: Modern m+u range (100+) Est. £20
25	BAT: 1963-80 mint range on pre-printed pages Cat £131 (40 approx) Est. £20	56	Morocco: GB ovpt-1970s range m+u (50+) Est. £15
26	Belgium: Interesting colln on 30+ pages early-modern with back of the book material (100s) Est. £15	57	North and South Rhodesia: Nice early mint range up to early QEII Cat £270 (75+) Est. £40
27	Belgium: Single hagner of 1849-63 used range inc pairs (26) Est. £20	58	New Hebrides: EDVII-QEII mint range, pretty (70+) Est. £30
28	Belize: M+u QEII range mostly thematics (75 approx) Est. £10	59	New Zealand: Early range with some duplication, unpicked and pretty (100+) Est. £26
29	Brazil: U/m 1980-90s range seems in sets (90+) Est. £40	60	Newfoundland: QV-GVI Mostly used range (23) Est. £10
30	British Levant: EDVII range of low vals used with some decent pmks (25 approx) Est. £15	61	Nigeria: GV-QEII used range (125+) Est. £26
31	British Levant: Pretty range inc QV 2s6d and seahorses, condition vaeries (30 approx) Est. £20	62	Niue Tokelau: Mostly early range on pre-printed pages sparse (50 approx) Est. £20
32	Bulgaria: 1911-61 range ticketed looks mostly u/m Cat £138 (75+) Est. £20	63	Norfolk Is: Local labels and a modern tennis m/s (25+) Est. £15
33	Burma: GV-1960s range m+u mostly low vals but some Rupees (80+) Est. £36	64	North Borneo: Standard range with some imperf pairs/mostly bar cancels but pretty (60+) Est. £10
34	Denmark: Early - modern colln on 20+ pages (200+) Est. £26	65	North Borneo: Useful early range with some bar cancels (75+) Est. £50
35	Egypt: Mostly pre-war range looks mostly used on stockbook pages (250+) Est. £20	66	Norway: Nice colln on 40 approx pages inc many prewar (250+) Est. £30
36	Faroe Islands: Mint range in pairs/blocks some dup u/m Cat £262 (125+) Est. £30	67	Nyasaland: GV-QEII used colln (100+) Est. £20
37	Fiji: QV-QEII on small number of pages (30 approx) Est. £10	68	Oman: Basic colln mostly QEII used (40 approx) Est. £10
38	Finland: Postwar range looks mostly used on packed stockbook pages (100s) Est. £20	69	Pahang: Early-eQEII m+u range (40+) Est. £15
39	France: Postwar sets on black cards used Cat £230 (100+) Est. £22	70	Pakistan: 1950s/60s mint range in pairs and blocks Cat £88 (80+) Est. £10
40	France: Very pretty early range Emperor Heads written up on pages (150 approx) Est. £50	71	Philippines: Nice range of mixed album pages (100+) Est. £20
41	Gaza Palestine: Pretty mint range in blocks/pairs/singles inc ovpts + m/s Cat £251 (80+) Est. £26	72	Pitcairn Is: Mint QEII range (100 approx) Est. £26
42	GB Ovpts: QV-GVI range used few high vals (50 approx) Est. £26	73	Poland: Colln prewar-modern mostly used (250+) Est. £15
43	Gibraltar: QV-1970s on pre-printed pages sparse (40 approx) Est. £10	74	Portugal: Decent range pre and post war on stockbook pages looks mostly used (200+) Est. £20
44	Grenada: QV-QEII range inc decent earlies m+u (125+) Est. £12	75	Portugal & Col: Nice range of unpicked pages with good mixture looks mostly used (200+) Est. £40
45	Grenadines of St Vincent: Modern mint range inc sets, good thematics (150 approx) Est. £15	76	St Helena: QV-QEII colln m+u (90 approx) Est. £10
46	Iran: One album page with early range inc ovpts, pretty (33) Est. £10	77	St Lucia: QEII range looks mostly mint (125+) Est. £12
47	Kelatan: Pretty range with early margin blocks (75+) Est. £30	78	Suriname: 1891-postwar range on 15+ pages some dup (200 approx) Est. £20
48	Lebanon: Mostly pre-war range, neat m+u (75+) Est. £20	79	Swaziland: Mostly QEII m+u range on stockbook pages (200+) Est. £20
49	Malaysia: Used colln on 20+ pages, pretty (200+) Est. £40	80	Switzerland: 1930s Landscapes stamps and postcards (x14) in neat written up colln Est. £26
50	Malta: Flora/Fauna in pres book vfu Cat £104 Est. £10	81	Vatican: M+u range on stockbook pages, looks like mostly pre1970s, inc p/cards (125+) Est. £10
51	Malta: QV-QEII used colln on approx 50 pages (100s) Est. £30	82	Vietnam: Interesting 1960s/70s range m+u on stockbook pages (100s) Est. £30
52	Mauritius: QV-QEII colln on 15 approx pages m+u (150+) Est. £15	83	Yemen: M+u range on stockbook pages (150+) Est. £15
		84	Yugoslavia: Range of pre-1960s m+u, unpicked and interesting (200+) Est. £10

End of Album Page Section

World Selections and Mixed Lots		
85	A	Triumph album with ranges from earlies, lots of interest, mixed condition (1000s) Est. £20
86	A	All world lot in stockbook, about half is Poland Est. £36
87	A	All world foreign all periods ranges in well filled springback album, countries F and G including France and Colonies, Germany, Greece etc Est. £50
88	b	Ice cream tub full of 100's probably 1000's of mainly u/m Commonwealth & World stamps, mainly different. Est. £60
89	B	Off paper used accumulation, mainly mid 20th century period including Australia, Canada, New Zealand, USA etc partly sorted by country, 6 month COVID sorting in large brown box, (10 000S) Est. £60
90	A	All world mainly foreign all periods collection in well filled springback album. Countries C to E including Czechoslovakia, Denmark, Egypt etc Est. £60
91	A	Ancient to modern assortment in worn, brown, 14 page (28 sides) Lighthouse stockbook,UM blocks of four 1967 Iraq costumes (cat £60+),1976 Russia defins, 1-14k, cto,1977 Portugal wild life,Birds – Togo, Bahamas, Lesotho, Kiribati, Jersey, Tristan da C ,MA – Seychelles QEII S/Jub, Queen Mother 80th (various countries) some GB postage,mint far outweighs used,minimal duplication. Est. £65
92	A	British Commonwealth and Gulf States in stockbook. Fine used higher values with slight duplication for earlier QEII perion with Australia, Bahrain, Bermuda, Hong Kong, Kenya, Ceylon, Mauritius, Qatar, many value. Cat £700+ Est. £100
93	A	Old-time French pre-printed heavy world album covering QV period, sparse but odd useful seen, condition poor to fine. (qty) Est. £130
94	E	Cook Islands & Aitutaki KG6 / QE2 m/um/fu collection on 3 hagners with values to 10/- & \$10, approx. 130, 1 MS & 1 FDC. Est. £13

95	A	Commonwealth: A-Z collection in album, mainly used, low values but good selection. (few 100)	Est. £20
96	E	Commonwealth: Early to KGV mint and used selection on 13 stockcards. Countries C- D including Cayman Is, Hong Kong ovpt China, Cook Is, Cyprus, Dominica etc. Condition poor to fine. (few hundred)	Est. £20
97	E	Commonwealth: QV to Early QEII mint and used selection on 58 stockcards. Condition poor to fine. Countries Mainly M-V including Malaya and states, Malta, Mauritius, Montserrat, New Zealand, Pitcairn Is, Rhodesias, St Vincent, South Africa, Trinidad and Tobago, Turks and Virgin Is (100s)	Est. £24
98	E	KGVI Range, Commem Sets Incl B W I Complete plus other Commem Sets All fine Used Cat £110	Est. £25
99	A	New Ideal Postage Album, Volume I, British Empire, sparsely filled mainly used collection. Condition poor to fine. Album unreasonable condition.	Est. £26
100	b	Off paper used accumulation mostly commonwealth including Kenya, Hong Kong, Ceylon, Mauritiu, Singapore etc. Mostly large pictorials, in black shoebox, (1000s)	Est. £36
101	E	Commonwealth: QV to early QEII mint and used selection on 75 stockcards, Condition poor to fine. Countries include Aden, Ascension, Australia, Bahamas, Barbados, Bermuda, Hong Kong, India, Jamaica, British Honduras, Canada, Ceylon, Cyprus, Falklands and Dependencies, etc (100s)	Est. £50
102	A	Malta and Gibraltar: Malta 1946/70s small mint selection including commems, defins, m/s, sheetlets etc. Gibraltar 1937/1970s mint selection including commems, defins, sheetlets, m/s etc. Cat £305	Est. £60
103	A	Range in a s/book u/fu, inc Australia, Falklands, Hong Kong, West Indies, all different & all identified, offered @ 5% cat. 100's STC £1720	Est. £85
104	A	Commonwealth: KGVI St Helena to Zanzibar mint and used collection in springback album. Includes most UPU sets and many short definitive sets. Condition good to fine, Cat £2000+	Est. £380
105	A	Commonwealth: Stanley Gibbons King George VI Album containing mint collection. Includes many 1948 Wedding, Aden 1939/48 Dhows to 10r, and 1951 surcharged set to 10s, Ascension 1938/53 set to 10s, Bahamas 1938/52 set to £1, Cayman Is 1938/47 set to 10s, Ceylon 1938/49 set to 5r, Falkland Is 1938/49 set to 5s, and 1952 set to £1, Fiji 1938/55 set to £1, Gambia 1938/46 set to 10s, Gibraltar 1938/51 set to 10s, Great Britain 1939/48 set to £1, Jaipur 1947/8 Jubilee set to 1r, Jamaica 1938/52 set to £1, Kedah 1950/2 set to \$5, KUT 1935/54 set to £1, Leeward Is 1938/51 set to £1, North Borneo 1950/2 values to \$10, St Helena 1938/49 set to 10s, Sarawak 1945 BMA set to \$2, Seychelles 1938/49 set to 2r25, and 1952 set to 5r, Tripolitania 1948 surcharged set to 240mal on 10s and 1951 set to 240l on 10s, and many more better items noted, Cat £19831.55	Est. £2,400
106	E	Mint and used mid range to modern selection on 30 stockcards. Includes mint and used range of Japan 1970s, Belgium, Spain, USA etc. (few hundred)	Est. £15
107	A	Netherlands Indies and Surinam: All periods in large stockbook, (100s)	Est. £40
108	E	Eastern Europe ex dealers stock on 11 stock sides, inc Czech, Romania, Russia & Yugoslavia, approx. 230 stamps / MS PTSA up to £28 each.	Est. £40
109	A	Small stockbook with Andorra, Belgium(including SG 65 mint x2, one fine other small part gum), SG 66 x 7 used, Greece including 6 essays etc.	Est. £65
110	E	Ex dealer stock on 22 stock sides, inc Austria, France, Greece, Netherlands & USA approx. 1000 inc better sets & odd values.	Est. £75
111	A	Foreign G to S ranges in looseleaf album including Germany (East and West), Italy, Netherlands, Sweden (including booklets) Switzerland etc	Est. £120
112	A	Yugoslavia, Croatia, Slovenia: 1980s/90s mainly used collection in album. Includes sets, singles, m/s, covers etc. Strenght in the Yugoslavia. Condition poor to fine, (100s)	Est. £130
113	A	1960's/80's Stockbook of u/m Foreign, ticketed sets, singles and booklets, Countries include Hungary, Romania, Poland, Cyprus, Sweden, Dahomey, Albania etc. Cat £800+	Est. £140
114	B	Benelux: Early to 1960's 3 albums of Netherlands, mint and used sets, Colonies, including Netherlands Indies. Duplication in places Also 7 old time remaindered approval books for Benelux region but with better seen.	Est. £220
Accessories			
115	E	1992 Dr Douglas Latto Collection GB Surface-Printed by Phillips. A Superb Reference of 104 pages of Great Britain Surface Printed Material. Bought New, Never Used.	Est. £50
Omnibus			
116	S	1935 Silver Jubilee fine mint set for Bahamas, BVI, Ceylon, Newfoundland, Seychelles & Trinidad, STC £96	Est. £20
117	S	1935 Silver Jubilee fine mint sets for Bechuanaland, Fiji, Gold Coast, Somaliland, Straits Settlements & Turks, STC £96	Est. £20
118	S	1935 Silver Jubilee fine mint sets for British Honduras, Falklands, India, KUT, Niue & Southern Rhodesia, STC £150	Est. £36
119	S	1937 GVI Omnibus Issues 12 May 1937 Six Countries u/m. Six Countries All l/m with Some u/m. Odd Soil on Gum.	Est. £12
120	A	1937 Coronation omnibus complete m/um, 202 stamps cat £200, about 2/3rd's are u/m.	Est. £46
121	E	1946 Victory ex dealers heavily duplicated f/u stock STC £2164.75 minimum, countries inc FID, Fiji, Gibraltar, Gold Coast, Pitcairn, etc.	Est. £180
122	A	1949 UPU Complete except for French New Hebrides l/m Cat £350	Est. £100
123	E	1948 UPU on 4 stock sheets, vfu to fine used all different, good run less a few minor sets Cat £650	Est. £240
124	S	BAT & Hong Kong 1966 Churchill sets u/m, SG 16/19 & 218/221 cat £63	Est. £15
125	S	1973 Marriage Princess Anne & Mark Phillips 33 Sets & 5 Mini Sheets Superb u/m From Various Countries from Anguilla to Turks & Caicos Islands	Est. £18
Postcards			
126	A	Postcards: Early to 1980s mint and used album of Welsh postcards. (200)	Est. £20
127	b	Foreign mostly Europe including complete booklets Frejus (18 cards), Cassell (20), Spain (20), Mallorca (16) and South Africa (15) very fine in shoebox (139).	Est. £20
128	b	Multi-view mostly seaside towns period KGV through to early QEII - UK (116), Foreign (39). Includes 30+ real photos. Mostly fine and very fine. (155)	Est. £24
129	B	British mostly KEDVII, KGV/VI, sorted by county, includes Wales, Ireland, Channels Is, IOM, IOW, Skye, Holiday camps. Includes 10 real photos (235)	Est. £30
Thematics			
130	S	Zeppelin: 1928 Formula PPC for Leipzig Trade Fair franked 2m Zeppelin from Freidrichshafen to New York (Card horizontally crease above stamp).	Est. £26
131	S	Graf Zeppelin 1938 (1 Dec) postcard Studetenland Flight carried on LZ130 franked with 1938 50pf Zepp, Frankfurt (Main) cancel, red Zeppelin cachet, fine	Est. £40
132	S	Graf Zeppelin 1930 (5 Aug) picture postcard, Darmstadt Flight franked with 1926 80pf Airmail x 2 carried on LZ127 cancelled Darmstadt, Friederichshafen, red Zepp elin cachet, fine	Est. £50
133	S	Graf Zeppelin 1936 (16 April) 1st South Aamerica Flight cover from Brazil to Germany carried on LZ127, franked with three adhesives, Rio cancel, Condor Zeppelin Brazil - Europa cancel in black, fine	Est. £50
134	S	Graf Zeppelin 1936 (8 May) cover carried by LZ129 - Hindenburg, North American Flight, with 4 adhesives cancelled Europa-Nord Amerika Luftschiff Hindenburg, New York backstamp.	Est. £50
135	S	Graf Zeppelin 1930 (May) Airmail cars, Switzerland flight to Lausanne, carried on LZ127, franked with 1923 100pf, Graf Zeppelin cancel & red cachet, fine.	Est. £60
136	S	Graf Zeppelin 1932 (3 July) illustrated Airmail cover. Danzig Flight carried on LZ127, franked with 50pf Airmail and 1m Zepp stamp(Cat £60), cancelled Graf Zeppelin, fine	Est. £60
137	S	Graf Zeppelin 1933 (Sept) Condor envelope from Brazil to Germany, franked with 2000rs adhesive, cancelled with Condor-Zeppelin Service Aero Translantico cachet in red, fine	Est. £60
138	S	Graf Zeppelin 1932 (25th Sept) 7th South America Flight to Paraguay flown on LZ127 franked with 2m bright blue Zeppelin stamp SG 444 Cat £85 cancelled Stuttgart, envelope showing Zeppelin near Palm Trees and red Zeppelin cachet. Paraguay receipt mark on reverse.	Est. £95

- 139 A Aviation: The History of aviation collection in large pre-printed Lindner album. 1960s/early 80s, countries R-Z with additional countries at the back of the album, stamps, m/s, sheetlets, covers etc (qty) **Est. £46**
- 140 A Aircraft: 1980s/1999 letters A-F u/m collection on pre-printed album pages. Sets, m/s and sheetlets including 75th and n80th Anniv of RAF issues. Cat £421 **Est. £80**
- 141 A Trains: 1970s/90s mainly mint small selection of sets, singles, sheetlets and m/s in broken stockbook. Cat £196 **Est. £30**
- 142 A Christmas Seals: 1950s/60s cinderella, charity stamps and covers in springback album. Singles, sheets, sheetlets, covers etc. (qty) **Est. £40**
- 143 A Christmas: 1960s to early 1980s mint and used collection in large stockbook. Singles, sets, m/s, sheetlets etc. Condition good to fine (100s) **Est. £60**
- 144 A Flowers and Fungi: Stockbook of 1980s/90s u/m sets, m/s and sheetlets from assorted countries. Countries include Congo, Laos, Madagascar, Tanzania, Russia, Bulgaria etc. Cat £360+ **Est. £46**
- 145 A Railways: 1940s/late 1980s mainly u/m collection in stock album, includes singles, sets, m/s, sheetlets etc. Odd duplication. Countries include Belgiu, Cuba, Paraguay, Bulgaria, Yemen, Poland etc. Cat £325+ **Est. £60**
- 146 A Royalty: 1998 Diana u/m m/s (32 countries), 2010 Royal Engagement (14 countries), 2011 Royal Wedding (33 countries) list enclosed, includes 95 m/s in blue stockbook. Cat approx £600 **Est. £70**
- 147 A Ships, Maps, Explorers: World mainly mint collection in Lighthouse album. Countries include Ascension, Iceland, Russia, San Marino, Gibraltar, Curacao, Gabon, Penrhyn etc. Odd cover, interesting selection. Cat £920+ **Est. £180**
- 148 A Royalty: QEII Diamond Jubilee 1952/2012 collection in 32 page stockbook, of sets (24) m/s (55), sheetlets (55) representing 32 countries all u/m Cat approx £1280 (list enclosed) **Est. £220**
- 149 S Europa: 1963 omnibus issue complete u/m x 5 inc Cyprus, Monaco & Portugal. **Est. £20**
- 150 S 1969 Europa omnibus complete u/m x 5 including Andorra, Monaco & Portugal. **Est. £20**
- 151 S Europa 1962 omnibus issue complete u/m x 5 inc Cyprus, Monaco & Portugal. **Est. £20**
- 152 A 1960/74 u/m selection of issues from assorted European countries for European events eg Nato, Efta, Council of Europe, European Union etc. Cat £450+ **Est. £50**
- 153 e Europe circulated in a club book, balance PTSA £51.56 inc Greenland, Liechtenstein & Switzerland m/u. **Est. £10**
- 154 A Europa: 1956/61 First Day Covers in album from assorted countries (includes better). Odd duplication (85+) **Est. £80**
- 155 A Europa: 1960s/80s u/m selection of Europa and related issues in large stockbook, all appear to be in sets from wide range of countries including Netherlands, Sweden, Iceland, Denmark, Norway, Andorra, Monaco with sheetlets, Hungary with sheetlets and imperfs, Romania with m/s including imperfs, Portugal, Turkey, Greece, Leichtenstein, Gibraltar, IOM, Belgium, Vatican etc etc. STC £1700 **Est. £400**

Abu Dhabi

- 156 S 1967 definitives, 8 values, u/m (SG 26/33). Cat £15 **Est. £5**

Aden

- 157 S 1937 Dhows, $\frac{1}{2}$ a, 2a, $2\frac{1}{2}$ a, 3a and $3\frac{1}{2}$ a, m/m with hinge remainders, 5 values, brownish gum (SG 1, 4/7). Cat £39 **Est. £7**
- 158 S 1937 Dhows Fresh Mint 6v, 1/2a to 1r Cat £100+ **Est. £50**
- 159 S 1937 Dhows set to 10r, m/m (SG 1/12). Cat £1200 (Photo) **Est. £430**
- 160 S 1937 8a pale purple single value, m/m with hinge remainder. (SG 8). Cat £27 **Est. £5**
- 161 S 1937 2R dhow fine used SG 10 Cat £42 **Est. £14**
- 162 S 1939 set to 10R SG 16/27 Ca £40 VFU **Est. £14**
- 163 E 1946 Victory set f/u on piece (not FD) x 47, SG 28/29 x 47 cat £129.25. **Est. £20**
- 164 S 1948 Wedding set of 2, m/m (SG 30/1). Cat £40 **Est. £10**
- 165 S Quaiti State: 1951 Currency changed set of 8, l/m (SG 20/7). Cat £32 **Est. £8**

Aland

- 166 S 1985 Aland Scenes set of 3, u/m (SG 17/9). Cat £12 **Est. £4**
- 167 S 1986 Archaeology set of 3, u/m (SG 21/3). At £17 **Est. £5**
- 168 S 1988 Sailing Ships set of 3, u/m (SG 32/4). Cat £22 **Est. £7**
- 169 S 1992 Birth Cent of Joel Petterson (painter) set of 2, u/m (SG 60/1). Cat £13 **Est. £4**
- 170 S 1993 Costumes set of 3, u/m (SG 68/70). Cat £16 **Est. £5**
- 171 S 1994 Butterflies 18.40 booklet with 2 sets, u/m (SG 81/4 x2). Cat £14 **Est. £5**
- 172 S 1994 The Stone Age, set of 3, u/m (SG 87/9). Cat £16 **Est. £5**
- 173 S 1995 Cargo Sailing Ships 18.40 booklet with 2 sets, u/m (SG 91/4 x2). Cat £14 **Est. £5**
- 174 S 1996 Endangered Species, The Eagle Owl 19.20 booklet with 2 sets, u/m (SG 105/8 x2). Cat £16 **Est. £5**
- 175 S 1996 Endangered Species, The Eagle Owl 19.20 booklet with 2 sets, used (SG 105/8 x2). Cat £14 **Est. £5**
- 176 S 1996 Painting by Karl Emmanuel Jannsson, single value, u/m (SG 112). Cat £13 **Est. £4**
- 177 S 1997 Spring Flowers, 19.20 booklet with 2 sets, u/m (SG 119/22 x2). Cat £13 **Est. £4**
- 178 S 1997 75th Anniv of Aland Autonomy m/s, u/m (SG MS126). Cat £15 **Est. £5**
- 179 S 1998 Youth Activities 19.20 booklet with 2 sets, u/m (SG 132/5 x2). Cat £13 **Est. £4**
- 180 S 1998 ATP Tennis Senior Tour, self adhesive sheetlet of 10, u/m, (SG 139 x10). Cat £20 **Est. £6**
- 181 S 1999 Folk Art. Decorated Furniture 19.20 booklet with 2 sets, u/m (SG 147/50 x2). Cat £13 **Est. £4**
- 182 S 1999 Provincial Plant of Aland (cowslip), self adhesive sheetlet of 10, u/m (SG 152 x10). Cat £20 **Est. £7**
- 183 S 2000 New Millennium m/s, u/m (SG MS 171). Cat £11 **Est. £4**
- 184 S 2000 The Elk, 20.80 booklet with 2 sets, u/m (SG 172/5 x2). Cat £14 **Est. £5**
- 185 S 2001 Endangered Species, The Stellers Eider 21.60 booklet with 2 sets, u/m (SG 184/7). Cat £14 **Est. £5**
- 186 S 2001 Windmills set of 3, u/m (SG 202/4). Cat £17 **Est. £5**
- 187 S 2002 Traditional Dishes booklet with 2 sets, u/m (SG 212/5 x2). Cat £16 **Est. £6**
- 188 S 2002 Nordic Countries' Postal Co-operation. Modern Art, single value, u/m (SG 218). Cat £13 **Est. £4**
- 189 S 2003 Fungi set of 3, u/m (SG 224/6). Cat £11 **Est. £4**
- 190 S 2003 Designs showing details of painting booklet with 2 sets, u/m (SG 229/32 x2). Cat £16 **Est. £6**
- 191 S 2003 Cent of Pommern (sailing ship), self adhesive 4.40 booklet, u/m (SG 234 x8). Cat £22 **Est. £8**
- 192 S 2004 Predators set of 3, u/m (SG 239/41). Cat £16 **Est. £5**
- 193 S 2004 50th Anniv of Aland Flag self adhesive booklet, u/m (SG 251 x8). Cat £17 **Est. £5**
- 194 e 2004 150th Anniv of Fall of Bamarsund Fortress (1st issue) booklet with m/s x 2, u/m (SG MS254 x2). Cat £22 **Est. £8**
- 195 S 2005 Birds set of 3, u/m (SG 259/61). Cat £18 **Est. £6**
- 196 S 2005 Vintage Cars booklet with 2 sets, u/m (SG 262/5 x2). Cat £19 **Est. £7**
- 197 S 2005 Walpurgis Night self adhesive booklet, u/m (SG 266 x8). Cat £16 **Est. £6**
- 198 S 2006 Beetles set of 3, u/m (SG 274/6). Cat £12 **Est. £4**
- 199 S 2008 Fish Paintings set of 2, u/m (SG 304/5). Cat £21 **Est. £7**

Albania

- 200 S 1925 Proclamation of Republic 2q orange, 1f lilac, 2 values, m/m (SG 172, 177). Cat £13 **Est. £3**
- 201 S 1937 25th Anniv of Independence, 9 values, used (SG 312/20). Cat £29 **Est. £9**

Algeria

- 202 S 1924 5f blue and yellow, m/m (SG 33). Cat £17 **Est. £4**
- 203 S 1936 2f25 green, m/m (SG 132). Cat £29 **Est. £7**
- 204 S 1949 Naval Welfare Fund set of 2, u/m (SG 288/9). Cat £25 **Est. £8**

205	S	1949 Air. 25th Anniv of First Algerian Postage Stamp in block of 4, u/m (SG 298 x4). Cat £31	Est. £10	244	A	Ascension 1948/90 u/m selection in stockbook, includes commems, defines, m/s etc. Good thematic content. Cat £409	Est. £130
206	S	1957 Army Welfare Fund 35f + 10f blue, used (SG 379). Cat £12	Est. £4	245	S	1922 8d black and dull purple, short perfs on W side, used (SG 6). Cat £55	Est. £12
207	S	1966 Rock Paintings of Jassili-N-Ajjer (1st series) set of 4, u/m (SG 451/4). Cat £33	Est. £10	246	S	1922 6d very fine used (SG 16). Cat £120	Est. £48
208	A	1970's u/m small identified selection in stock album, many in blocks of 4. Cat £567	Est. £100	247	S	1924 1½d 5d & 8d fine used Cat £114	Est. £35
Andorra				248	S	1934 set to 2s6d, 10 values, brownish gum, u/m (SG 21/9). Cat £82	Est. £26
209	S	1967 Europa set u/m x 20 cat £300	Est. £15	249	S	1938/53 set, fine m/m (SG 38b/47b). Cat £250	Est. £55
210	S	1968 Europa set u/m x 15 sets cat £375	Est. £19	250	S	1938 set of 16 Complete fine Used SG 38-47 Cat £183	Est. £65
211	S	1973 Europa set u/m x 10 sets cat £400	Est. £20	251	S	1938/53 1d black and yellow-orange, m/m (SG 39a). Cat £14	Est. £4
212	A	1990s/2002 Andorra u/m in stockbook, singles, multiples etc for assorted issues including some gutter blocks. Cat £819	Est. £75	252	S	1938 1½d SG 40 with unlisted variety - pile of bricks where davit flaw exists LMM (Photo)	Est. £50
213	A	1990s Andorra u/m in stockbook, blocks and multiples of 4 for assorted issues including some gutter blocks. Cat £760	Est. £100	253	S	1938 1½d black & vermillion perf 13.5 with davit flaw mint, heavy hinge SG 40a Cat £400	Est. £65
214	A	French and Spanish, 1970/80s small u/m identified selection, in stock album, many in block of 4. Cat £490	Est. £100	254	S	1938 1½d black and vermillion Perf 13.5 M/M DAVIT Flaw (SG 40) Cat £400	Est. £140
215	S	French: 1976 Nature Protection. Butterflies set of 2, u/m (SG F277/8). Cat £10	Est. £4	255	S	1938 10/- both Perfs SG 41 & SG 41c fine Used Cat £108	Est. £40
216	S	French: 1992 Europa 500th Anniv of Discovery of American by Columbus, set of 2, u/m (SG F459/60). Cat £21	Est. £6	256	S	1940 3d black and grey, m/m (SG 42a). Cat £20	Est. £4
217	E	Spanish: Europa 1963/70, 1973/9, u/m. Cat £130	Est. £30	257	S	1940 4d black and ultramarine, m/m (SG 42c). Cat £17	Est. £4
218	S	Spanish: 2004 History of the Motor Car (3rd series) set of 2, u/m (SG 324/5). Cat £16	Est. £5	258	S	1938/51 2s6d black and deep carmine, perf 13, m/m (SG 45c). Cat £27	Est. £5
Angola				259	S	1938 2/6 black and deep carmine perf 13 with Davit Flaw M/M (SG 45ca) Cat £1400	Est. £450
219	S	1951 Birds 20a, 50a 2 values, used (SG 477, 481). Cat £39	Est. £14	260	S	1944 10/- VFU marginal SG 47b Cat £60 (Photo)	Est. £20
220	S	1953 Angolan Fauna set of 20, m/m (SG 487/506). Cat £57	Est. £15	261	S	1948 Wedding set of 2, m/m (SG 50/1). Cat £50	Est. £15
221	S	1974 Sea Shells set of 20, u/m (SG 709/28). Cat £28	Est. £8	262	S	1956 2s6d Sooty Tern single value, u/m (SG 67). Cat £30	Est. £10
222	S	1994 World Cup Football Championship set of 4, u/m (SG 1057/60). Cat £16	Est. £5	263	S	1963 1½d Black Noddy. Cobalt omitted, gun a little patchy, m/m (SG 71a). Cat £150	Est. £30
Anguilla				264	S	2011 70th Anniversary of RAF Search and Rescue x 7 u/m sets cat £78	Est. £15
223	S	1967 definitives set of 15, u/m (SG 17/31). Cat £18	Est. £6	Australia			
Antigua				265	E	1986 used selection on 2 stockcards (SG 1000/42). Cat £50	Est. £10
224	S	1882 1d SG 13 SG 14 and SG 24 all l/m Cat £460	Est. £75	266	E	1989/90 used selection on 2 stockcards (SG 1168/1274). Cat £70	Est. £15
225	S	1884 SG 25 to SG 29 f/used Cat £140	Est. £30	267	E	1968/92 mainly u/m (1 used) selection of booklets with duplication. 22 booklets and 3 stamp folders. Between (SG SB44-76). STC £75+	Est. £24
226	S	1886 6d deep green, centred SW, hinge remainder, m/m (SG 29). Cat £60	Est. £20	268	E	1930s+ Blocks Collection (32 Items) u/m, m/m & Used with Some Nice CDSs and Includes Four Imprint Corner Marginals (3 Mint, 1 Used). Mainly sound with Minimal Faults	Est. £50
227	S	1903/7 set, fine m/m (SG 31/40). Cat £325 (Photo)	Est. £150	269	E	1923-1932 F/used or s/u range incl SG 71-g93 Complete plus later Defines & Commems Cat £450	Est. £80
228	S	1922 4s grey-black and red, gum disturbance on reverse, m/m (SG 80). Cat £50	Est. £40	270	A	Second World War collection of mainly military cards and covers (some with correspondence), variety of bases in Australia and overseas. Good range of cachets, FPO's censor marks etc 60+ items, usually retail £5 to £15 each. Interesting lot in album.	Est. £120
229	S	1922 £1 VALUE Imm SG 61 Cat £275 (Photo) f	Est. £110	271	S	1910/35 Three Proofs / Essays on Thick Glazed Card in Black & White: 2 x 1d & 1 x 6d - One of the 1ds Clearly Depicting George V in Military Uniform. Origin Unknown All Previously Hinged	Est. £50
230	S	1927 2s purple and blue/blue, m/m (SG 77). Cat £11	Est. £4	272	S	1914 9d violet used, (SG O24) Cat £50	Est. £12
231	S	1932 2/6 SG 89 F/U Cat £80	Est. £32	273	S	1929/30 9d violet (Die IIB), used (SG 108). Cat £29	Est. £8
232	S	1932 Tercentenary set of 10, m/m (SG 81/90). Cat £225	Est. £65	274	S	1930 Cent of Sturt's Exploration of River Murray 2 values, m/m (SG 117/8). Cat £10	Est. £3
233	S	1937 Coronation set of 3, used (SG 95/7). Cat £9	Est. £4	275	S	1934 4d olive-yellow official, se-tenant pair, centred SE, used (SG O83 x 2). Cat £12	Est. £4
234	S	1938/51 definitives set to 3d (6v), m/m (SG 98/103). Cat £10	Est. £4	276	S	1935 Silver Jubilee 2/- fine used, SG 158 cat £48	Est. £10
235	E	1953 short set, 5c damaged, u/m (SG 120A/32). Cat £49	Est. £10	277	S	1935 Jubilee 2s bright violet, centred E, used (SG 158). Cat £48	Est. £12
236	S	1970 \$2.50, \$5 top 2 values, m/m (SG 284/5). Cat £11	Est. £3	278	S	1935 2/- 'Roo in U/M gutter block of 4 bottom marginal with John Ash imprint SG 134 (Photo)	Est. £30
237	S	1970 definitives set of 17, m/m (SG 269/85). Cat £38	Est. £10	279	S	1935 £1 grey SG 137 good perfs and reasonably well centred F/U Cat £275 (Photo)	Est. £100
Argentina				280	S	1936 Cent of South Australia set of 3, m/m (SG 161/3). Cat £35	Est. £10
238	S	1882 set of 3, used (SG 52/4). Cat £10	Est. £4				
239	S	1978 Inter-American Philatelic Exhib. Birds set of 5, u/m (SG 1591/5). Cat £18	Est. £6				
240	E	1980 75th Anniversary set of 2 Wildlife MS u/m, SG MS1687 cat £44	Est. £10				
Aruba							
241	S	1999 Creole Dogs set of 4, u/m (SG 240/3). Cat £11	Est. £4				
242	S	2003 Orchids set of 2, u/m (SG 321/2). Cat £13	Est. £4				
243	e	2013 Butterflies set of 12 u/m, SG 674/685 cat £48	Est. £10				

281	S	1940 Armed Forces 1d value in MM pair one with broken rifle butt variety (not listed in SG) SG 196 var	Est. £15	315	S	Western Australia: 1898 1d Carmine Wmk INV (SG 112w) Cat £140	Est. £70
282	S	1941/42 LMM coil pairs SG 179a, 181a, 184a, some short perfs Cat £87	Est. £30	316	S	Western Australia: 1898–1907 2d Bright Yellow, Creased U/M (SG 113)	Est. £28
283	S	1941 2d purple in U/M block of 4 with Medal flaw SG 184/184b Cat £85+	Est. £40	317	S	Western Australia: 1898 2d Bright Yellow Wmk INV (SG113w) Cat £150	Est. £70
284	S	1958 Air pair showing re-entry LMM SG 301/301a Cat £56	Est. £20	318	S	Western Australia: 1902–11 9d Yellow–orange wmk V over Crown Perf 11 M/M (SG 133) Cat £180	Est. £65
285	S	1959 2/– value in mint pair, left hand stamp has retouch (U/M) SG 323/323a Cat £65	Est. £28	319	S	Western Australia: 1905–12 5/– Emerald Green Wmk Crown over A (Inverted) M/M (SG 148)	Est. £90
286	S	1964 10s brown–purple 2 strips of 3 used on piece, (SG 358 x6). Cat £30	Est. £10	Australian Antarctic Territory			
287	S	1964 7s6d olive block of 4, parcel cancels, used (SG 357 x4). Cat £84	Est. £20	320	E	1980's FDC's with values to \$1.20 inc different bases & good sets, uncatalogued. (32)	Est. £30
288	E	1970 Captain Cook Bicentenary presentation pack, u/m SG 459/64, MS465. Cat £10+	Est. £5	321	e	2001 / 2003 sets complete f/u on 5 FDC's, SG 132/163 cat £76	Est. £16
289	E	1971 Christmas block of 25 marginal u/m, SG 498a.	Est. £15	Austria			
290	S	Queensland: 1860 1d, 2 margin, scarce, lightly used (SG 1). Cat £80 (Photo)	Est. £150	322	E	1953/8 fine used selection on 2 stockcards. Cat £130+	Est. £30
291	S	Queensland: 1871/2 2s postal fiscal, l/m (SG F19). Cat £250 (Photo)	Est. £100	323	A	All periods collection in stockbook including SG 121, 1946 Government set u/m etc	Est. £46
292	S	South Australia: 1860–69 9d Grey Lilac, M/M gum a bit toned, (SG 34) Cat £160	Est. £32	324	S	1890 2g green used, (SG 106) Cat £80	Est. £12
293	S	South Australia: 1868/76 3 different 2d imperf colour trials in chestnut, carmine rose and lilac on watermarked ungummed paper. Fine	Est. £100	325	S	1918 Air. Ovpt & surcharged 2k50 on 3k brown, m/m (SG 297B). Cat £12	Est. £3
294	S	South Australia 1899 Four Mint Values: ¹ / ₂ d, 1d, 2d, 2 ¹ / ₂ d Fresh Very l/m SG 176/234/242/295	Est. £40	326	S	1919 Newspaper stamps, set of 5, used (SG N318/22). Cat £65	Est. £20
295	S	South Australia: 1886–96 £1 Blue Fresh (hinge remainder) M/Mint (SG 199) Cat £600	Est. £250	327	S	1922 Musicians Fund set of 7, m/m (SG 519b/25). Cat £45	Est. £14
296	S	South Australia: 1894 5d Colour Trial in Red brown no wmk Paper Fresh U/M (SG 240 Var)	Est. £55	328	S	1923 Artists' Charity Fund, 9 values, m/m (SG 554/62). Cat £66	Est. £17
297	S	South Australia: 1894 5d Colour Trial in Purple no wmk Paper Fresh U/M (SG 240 Var)	Est. £55	329	S	1925 5g green mint, (SG D614) Cat £180	Est. £24
298	S	South Australia: 1894 5d Colour Trial in Ultramarine no wmk Paper Fresh U/M (SG 240 Var)	Est. £55	330	S	1928 Set of 4 (SG 642–5 um, Cat £35	Est. £7
299	S	South Australia: 1894 5d Colour Trial in yellow bistre no wmk Paper Fresh U/M (SG 240 Var)	Est. £55	331	S	1935 Set of 4 (SG 778–81) um, Cat £59	Est. £9
300	S	South Australia: 1902–04 9d rosy lake, Thin postage, fine used (SG 273)	Est. £6	332	S	1936 Welfare Funds. Austrian Inventors set of 6, m/m (SG 798/803). Cat £30	Est. £8
301	S	South Australia: 1902–04 10d Dull yellow, Thin postage fine used (SG 274)	Est. £7	333	S	1946 First Anniv of Establishment of Renner Govt, 4 values, m/m (SG 972/5). Cat £30	Est. £8
302	S	South Australia: 1902–04 5/– Rose perf 11.5–12.5 Fresh M/M (SG 277) Cat £120	Est. £50	334	S	1948 Provincial Costumes 1s red u/m, SG 1126 cat £160	Est. £26
303	S	Tasmania: 1853 1d courier, 3 margin average duplex cancel used example of this key stamp, (SG 3). Cat £1300 (Photo)	Est. £300	335	S	1948 130th Anniv of Composition of Carol Silent Night, Holy Night, single value, m/m (SG 1161). Cat £10	Est. £3
304	S	Tasmania: 1855 1d, 2 margin light duplex cancel, scarce, used (SG 14). Cat £900 (Photo)	Est. £150	336	S	1949 Child Welfare Fund 40g + 10g purple, u/m (SG 1162). Cat £29	Est. £9
305	S	Tasmania: 1878 2d block of 9, mint but poor gum, impressive looking (SG 15 x9). Cat £108+	Est. £20	337	S	1949 Set of 4 (SG 1162–5) mint, Cat £118	Est. £19
306	S	Tasmania Van Diemens Land: 1855–16 2d green wmk Star Four margins (SG 16) Cat £450	Est. £70	338	S	1949 Child Welfare Fund 1s40 + 35g green (top value), u/m (SG 1165). Cat £31	Est. £10
307	S	Tasmania Van Diemens Land: 1857–67 2d wmk 2 INVERTED Green (SG 31)	Est. £36	339	S	1949 UN International Children's Emergency Fund single value, m/m (SG 1166). Cat £23	Est. £6
308	S	Tasmania: 1858 6d Dull Lilac, Four margins, (SG 40) C at £90	Est. £22	340	S	1950 30th Anniv of Carinthian Plebiscite set of 3, m/m (SG 1212/4). Cat £195	Est. £48
309	S	Tasmania: 1860–67 6d Grey–violet, Four Margins (SG 46) Cat £85	Est. £19	341	S	1950 Stamp Day, single value, m/m (SG 1222). Cat £19	Est. £5
310	S	Tasmania: 1871–78 5/– Mauve M/M Perf 11.5, (SG 149a) Cat £325	Est. £80	342	S	1954 150th Birth Anniv of Von Rokitansky (anatomist) single value, u/m (SG 1254). Cat £34	Est. £10
311	S	Tasmania: 1905–12 4d orange–yellow litho printing wmk w11 compound perf 12.5x11 large part o.g. Odd short perfs and minor gum tones still fine appearance with fresh colour. Very scarce. Purchased from Stanley Gibbons (still on their card) (SG 247db) Cat £500	Est. £180	343	S	1954 25th Death Anniv of Dr Auer von Welsbach (inventor) single value, u/m (SG 1264). Cat £70	Est. £20
312	S	Victoria: 1900 1d Boer War, tiny thin, sound but slightly heavy m/m (SG 374)(. Cat £160	Est. £36	344	S	1955 Tenth Anniv of Re-establishment of Austrial Republic set of 5, used (SG 1269/1273). Cat £25	Est. £8
313	S	Western Australia: 1885 1d on 3d Pale Brown opt 1d (slanted top) hinge remainders Mint (SG 91) Cat £90	Est. £24	345	S	1955 Tenth Anniv of Re-establishment of Austrial Republic set of 5, m/m (SG 1269/1273). Cat £96	Est. £24
314	S	Western Australia: 1885 1d in 3d (Straight top) Very Fine (SG 92) Cat £200	Est. £85	346	S	1964 15th UPU Congress. Paintings set of 8, u/m (SG 1420/7). Cat £10	Est. £4
				347	S	1973 set ex 5s 60 olive and green, 16 values, u/m (SG 1674a/1689 ex 1683b). Cat £100	Est. £30
				348	S	1979 50th Anniv of Int Radion, SW corner marginal block of 4, u/m (SG 1828 x4). Cat £10	Est. £4
				349	S	1979 Cent of Austrian Shooting, SW corner marginal block of 4, u/m (SG 1830 x4). Cat £10	Est. £4
				350	S	1997/2000 WIPA Issues u/m (SG 2478, 2521, 2543, MS 2551). Cat £104	Est. £15
				351	S	1997 'WIPA 2000' Int Stamp Exhib (2nd issue), single value, u/m (SG 2521). Cat £15	Est. £5

352	S	1999 'WIPA 2000' Int Stamp Exhib (3rs issue), u/m (SG 2543). Cat £17	Est. £5	392	S	1938 3d brown LMM with vertical line over horses head variety SG 252a, toned gum Cat £150	Est. £40
353	S	2001 UNESCO World Heritage Site. The Semmering Railway, single value, u/m (SG 2593). Cat £15	Est. £5	393	S	1944 2d carmine very LMM with extra frameline SG 250ea Cat £50	Est. £14
354	S	2002 Tourism set of 18, u/m (SG 2607/26). Cat £51	Est. £15	394	S	1947 Postage Due, 3d carmine single value, m/m (SG D3). Cat £20	Est. £5
355	S	2002 Euro currency single value, u/m (SG 2630). Cat £13	Est. £4	395	S	1950 \$2.40 black single value, m/m (SG 282). Cat £26	Est. £5
356	S	2004 Crystal Worlds m/s, creasing, damage to top right corner, used (SG MS2730). Cat £36	Est. £5	396	S	1950 definit set of 12 values, m/m (SG 271/82). Cat £55	Est. £8
Bahamas				397	S	1950 definitive set fine mint, SG 271/282 cat £55	Est. £12
357	E	Small mainly mint lot on stockcard including SG 104 mint, SG 60 mint, 1931/46 2s mint x4, fine used x3, 3s mint x3 (Inc SG 132 x2), fine used x3.	Est. £80	398	E	1953 short set, cheapest shades, u/m (SG 289/300). Cat £77	Est. £18
358	S	1861/9 Small selection of used earlies, includes SG 4,5,6a, 2 x16, 17, 43 and 44a in a block of 4 (trimmed perfs at top on block). (8 items)Cat £1900+	Est. £220	399	S	1970 Commems set of 16 in blocks of 4, u/m (SG 455/67 x4). Cat £67	Est. £18
359	S	1930 Tercentenary set to 3/- SG 126/130 MM Cat £70	Est. £24	400	S	1986 Ameripex 86 Int Stamp Exhib m/s, u/m (SG MS821). Cat £10	Est. £4
360	S	1938/52 2d scarlet, short 'T' variety, m/m (SG 152ba). Cat £140	Est. £32	Basutoland			
361	S	1948 Centenary set, m/m (SG 178/93). Cat £75	Est. £24	401	S	1938 Set of 11 (SG 18-28) mint, Cat £127	Est. £19
362	S	1948 Wedding set of 2, m/m (SG 194/5). Cat £40	Est. £10	402	S	1938 2s6d sepia single value, m/m (SG 26). Cat £25	Est. £6
363	S	1965 definitive mint set less 2/- (cat £1.25), SG 247/261 less 257 cat £48	Est. £10	403	S	1938 5s violet, m/m (SG 27). Cat £45	Est. £10
364	S	1980 set of 16, m/m (SG 557/72). Cat £22	Est. £5	404	S	1948 Wedding set of 2, m/m (SG 36/7). Cat £50	Est. £12
365	S	2001 Birds and their Eggs set of 16, u/m (SG 1249/64). Cat £71	Est. £22	405	S	1948 RSW pair VFU SG 36/37 Cat £50	Est. £20
Bahrain				Bavaria			
366	E	Mainly mint lot on album pages. Including 1948/9 set, 1950/5 set, 1952/4 set, 1953 coronation, 1955/60 set, few other mint and used bits etc.	Est. £75	406	S	1867 6k bistre (SG 41) 4 margins used, Cat £75	Est. £12
367	S	1933/7 5r, filled in pinhole, small part crayon cancel, good looking space filler, average used (SG 14). Cat £275	Est. £40	Bechuanaland			
368	S	1941 4 annas M/M SG 28 Cat £190	Est. £60	407	S	1938/52 set to 6d plus 2 shades, 10 values, m/m (SG 118/124a). Cat £48	Est. £10
369	S	1942 3a bright violet, m/m (SG 45). Cat £22	Est. £5	408	S	1952 1s grey-black and olive-green, m/m (SG 125a). Cat £28	Est. £8
370	S	1942 4a to 12a, top 4 values, m/m (SG 47/50). Cat £73	Est. £20	409	S	1938/52 2s6d, 5s, 10s, top 3 values, m/m (SG 126/8). Cat £92	Est. £24
371	S	1948 10r on 10s ultramarine, m/m (SG 60a). Cat £95	Est. £24	410	S	1938 5s black and ultramarine, m/m (SG 127). Cat £48	Est. £12
372	S	1948 Wedding set of 2, m/m (SG 61/2). Cat £33	Est. £7	411	S	1948 Wedding set of 2, m/m (SG 136/7). Cat £45	Est. £10
373	S	1951/55 KGVII 2R on 2/6 types I, II & III fine used SG 77/a/b Cat £212	Est. £70	412	S	1926 set of 3 postage dues m/m (SG D1/3). Cat £40	Est. £14
374	S	1953/4 ovpt. set of 10, m/m (SG 80/9). Cat £29	Est. £7	Belgium			
375	S	1953 Coronation ovpt set of 4, m/m (SG 90/3). Cat £15	Est. £4	413	A	Precancels: 1894/1966 selection mounted in springback album. Some duplication, condition poor to fine (couple of 100)	Est. £60
376	S	1957 ovpt. set of 11, m/m (SG 102/112). Cat £10	Est. £3	414	E	1984/2003 mainly u/m mint collection on album pages. Commems, m/s and sheetlets, odd used stamp. Good thematics. Cat £450+	Est. £80
377	S	1973 25th Anniv of Declaration of Human Rights set of 2, u/m (SG 192/3). Cat £21	Est. £6	415	E	1948/54 mint collection on leaves. Cat £740	Est. £100
378	S	1974 International Traffic Day set of 2, u/m (SG 203/4). Cat £16	Est. £5	416	S	1861 10c brown, 20c blue, imperf 4 margin, used (SG 13/4). Cat £26	Est. £9
379	S	1974 Centenary of UPU set of 4, u/m (SG 205/8). Cat £15	Est. £5	417	S	1865 30c brown, used, (SG 36). Cat £15	Est. £5
380	S	1975 Costume Jewellery set of 4, u/m (SG 217/20). Cat £19	Est. £6	418	S	1882/94 Belgium Parcel Post / Railway Stamps Fresh Mint 10c, 15c & 2Fr	Est. £50
381	S	1975 International Womens Year set of 2, u/m (SG 221/2). Cat £10	Est. £4	419	S	1883 50c violet (SG 66) cds used, Cat £55	Est. £11
382	S	1976 Defence Force Cadets Day set of 2, u/m (SG 237/8). Cat £11	Est. £4	420	S	1883 50c violet, centred NW, used (SG 66). Cat £55	Est. £16
383	S	1976 Visit to Bahrain of King Khalid of Saudi Arabia set of 2, u/m (SG 239/40). Cat £14	Est. £5	421	S	1893 5c green, m/m (SG 81). Cat £14	Est. £4
384	S	1976 2d violet and lilac, used (SG 244a). Cat £11	Est. £4	422	S	1905 2f mauve, used (SG 105). Cat £35	Est. £11
385	S	1976 1d black and grey, used (SG 244). Ca t £10	Est. £4	423	S	1910/1 Brussels Exhibition sets mint on Davo Page (SG 109/24). (16) Cat £540	Est. £80
386	S	1979 Dhows set of 8, u/m (SG 258/65). Cat £60	Est. £18	424	S	1910 Brussels Exhibition 2c (+2c) purple, used (SG 110). Cat £15	Est. £5
387	E	1960 Falconry set on FDC SG 271/8 & 1990 Falconry set on 3 FDC's SG 383/94, total cat £45	Est. £10	425	S	1910 Brussels Exhibition 2c (+2c) purple, used (SG 114). Cat £11	Est. £4
388	S	1993 The Goitered Gazelle set of 4, u/m (SG 485/8). Cat £15	Est. £5	426	S	1910 Brussels Exhibition 3 values, used (SG 114/6). Cat £19	Est. £6
Bangladesh				427	S	1912 2f violet, used (SG 142). Cat £32	Est. £10
389	E	1973/90 u/m and used. Cat £45	Est. £8	428	S	1914 Red Cross 2 values, m/m (SG 152/3). Cat £103	Est. £26
Barbados				429	S	1914 20c (+20c) red and violet, centred NE, mint, no gum (SG 156). Cat £21	Est. £4
390	S	1897 10d green and red (SG 123) fu, Cat £55	Est. £11	430	S	1915 Red Cross 5c (+5c) red and green, single value, u/m (SG 157). Cat £15	Est. £5
391	S	1906 1d Tercentenary SG 152 in U/M block of 8 Cat £152	Est. £40	431	S	1915 Red Cross set of 3, used (SG 157/9). Cat £49	Est. £15
				432	S	1915 Red Cross l/m (SG 157/9). Cat £100	Est. £18
				433	S	1919 50c brown, m/m (SG 246). Cat £17	Est. £4

434	S	1919 Postage Dues, 20c green, 30c blue, 2 values, m/m (SG D253a, D254). Cat £15	Est. £4	471	S	1939 Fifth Anniv of Int. Red Cross Society 5f + 5f green, (top value), used (SG 846). Cat £10	Est. £4
435	S	1921 Railway Parcel Stamps, set of 7, used (SG P312/8). Cat £10	Est. £4	472	S	1939 Anti Tuberculosis Fund set of 8, used (SG 868/75). Cat £32	Est. £10
436	S	1921 5f brown, used (SG 320). Cat £13	Est. £4	473	S	1940 Winter Relief Fund, crease across top right corner, u/m (SG MS 910). Cat £22	Est. £5
437	E	1924 Brussels Exhibition sheet (5 Fr SG 320 in block of 4) 'Depot 1924' & Exhibition CDS in sheet margin on Davo Page. Cat £375	Est. £70	474	S	1941 Winter Relief Fund perforate m/s, l/m (SG MS 980). Cat £30	Est. £8
438	S	1921 10f red, used (SG 321). Cat £10	Est. £4	475	S	1941 Winter Relief Fund imperf m/s, l/m (SG MS 980). Cat £30	Est. £8
439	S	1922 10f brown, centred slightly SE, used (SG 373). Cat £14	Est. £5	476	S	1941 Fund for Queen Elisabeth's Concert Hall imperf and perf m/s, u/m (SG MS 981 x2). Cat £18	Est. £6
440	S	1927 Anti Tuberculosis Fund set of 5, m/m (SG 438/42). Cat £10	Est. £3	477	S	1942 Anti Tuberculosis Fund m/s, m/m (SG MS 995). Cat £16	Est. £4
441	S	1928 Newspaper Stamps 2f, 4f, 6f, 9f and 10f, 5 values, used (SG N451, N453, N455, N458/9). Cat £20	Est. £7	478	S	1942 Anti Tuberculosis Fund m/s, used (SG MS 995). Cat £16	Est. £5
442	S	1928 Anti Tuberculosis Fund 4 values on individual pieces, used (SG 474/7). Cat £44	Est. £12	479	S	1942 Prisoners of War Fund with label, u/m (SG 1000). Cat £3	Est. £3
443	S	1928 Anti Tuberculosis Fund 1f 75 + 25c violet, m/m (SG 476). Cat £11	Est. £3	480	S	1956 5 Fr SG 1089 u/m P11 ^{1/2} Cat £275	Est. £40
444	S	1929 10f brown, centred slightly E, m/m (SG 501). Cat £26	Est. £7	481	S	1946 Belgian Patriots 9 values, used (SG 1179/87). Cat £14	Est. £5
445	S	1929 50f purple, centred slightly NW, used (SG 503a). Cat £33	Est. £10	482	S	1946 War Victims' Relief Fund set of 6, m/m (SG 1188/94). Cat £37	Est. £9
446	S	1929 Express Letter Stamps, 3f50 purple, 5f25 olive, 2 values, m/m (SG E532/3). Cat £31	Est. £8	483	S	1946 War Victims' Relief Fund set of 6, used (SG 1188/94). Cat £32	Est. £10
447	S	1929 Express Letter Stamp 5f 25 olive, centred N, used (SG E533). Cat £14	Est. £5	484	S	1946 Anti Tuberculosis Fund set of 5, m/m (SG 1195/9). Cat £24	Est. £6
448	S	1929 Anti Tuberculosis Fund 1f75 + 25c blue, m/m (SG 556). Cat £13	Est. £3	485	S	1946 Anti Tuberculosis Fund 4 values, used (SG 1196/9). Cat £19	Est. £6
449	S	1929 Anti Tuberculosis Fund 5f + 5f purple (top value), m/m (SG 557). Cat £47	Est. £12	486	S	1947 Anti Tuberculosis Fund. Arms set of 5, used (SG 1212/6). Cat £26	Est. £9
450	S	1930 Air set of 5, m/m (SG 560/4). Cat £51	Est. £13	487	S	1947 Anti Tuberculosis Fund. Arms set of 5, m/m (SG 1212/6). Cat £41	Est. £10
451	S	1930 I.L.O. Congress set of 3, m/m (SG 569/71). Cat £39	Est. £10	488	S	1948 National Industries set of 12, l/m (SG 1217/28). Cat £94	Est. £24
452	S	1932 Express Letter Stamp 2f 50 on 2f 45 green, m/m (SG E608). Cat £26	Est. £7	489	S	1948 Achel Abbey Fund set of 4, used (SG 1232/5). Cat £16	Est. £5
453	S	1932 Scientific Research Fund set of 3, used (SG 621/3). Cat £23	Est. £7	490	S	1948 Achel Abbey Fund 10f + 10f purple, top value, m/m (SG 1235). Cat £16	Est. £4
454	S	1932 Scientific Research Fund, 1f75 blue, m/m (SG 622). Cat £22	Est. £6	491	S	1948 Chevremont Abbey Fund set of 4, used (SG 1236/9). Cat £15	Est. £5
455	S	1932 Anti-TB 5Fr + 5Fr u/m (SG 630). Cat £120	Est. £20	492	S	1948 Inauguration of Edward Ansleen (socialist leader) set of 4, used (SG 1245/8). Cat £13	Est. £4
456	S	1934 International Exhibition set of 4, m/m (SG 659/62). Cat £18	Est. £5	493	S	1948 Inauguration of Edward Ansleen (socialist leader) set of 4, m/m (SG 1245/8). Cat £20	Est. £5
457	S	1934 War Invalids Fund, 2 values, m/m (SG 663/4). Cat £41	Est. £10	494	S	1948 Anti Tuberculosis Fund 20f + 20f green (top value), used (SG 1259). Cat £39	Est. £12
458	S	1935 Brussels Exhibition sheet, mint on Davo Page (SG MS688). Cat £225	Est. £40	495	S	King Baudouin 1958-60 Key definitives SG 1463, 1465, 1467 and 1468 u/m Cat £439 (Photo)	Est. £60
459	S	1935 Death of Queen Astrid and Anti Tuberculosis Fund, 8 values, m/m (SG 713/20). Cat £10	Est. £3	496	S	1953 King Baudouin 6f50, 7f50 and 9f, key items all fine m/m (SG 1464, 1466, 1469). Cat £410	Est. £60
460	S	1936 80c green, m/m (SG 742). Cat £17	Est. £4	497	S	1953 Railway Stations 15 values, m/m (SG P1485/95, 1498/1501). Cat £64	Est. £16
461	S	1936 Anti Tuberculosis Fund set of 8, m/m (SG 777/84). Cat £12	Est. £4	498	S	1955 Cultural Fund. Scientists set of 6, used (SG 1561/6). Cat £31	Est. £10
462	S	1937 Queen Astrid Public Utility Fund set of 8, m/m (SG 787/94). Cat £17	Est. £4	499	S	1956 Birth Bicentenary of Mozart, 4f + 2f lilac (top value), u/m (SG 1577). Cat £11	Est. £4
463	S	1937 Eugene Ysage Memorial Fund m/s, mint, no gum (SG MS797). Cat £30	Est. £5	500	S	1956 80th Birthday of Queen Elisabeth and Foundation Fund set of 3, u/m (SG 1579/81). Cat £13	Est. £4
464	S	1937 Anti Tuberculosis Fund 7 values (ex 50c + 5c) m/m (SG 798/800, 802/5)	Est. £15	501	S	1957 General Patton Memorial Issue set of 5, u/m (SG 1621/5). Cat £39	Est. £12
465	S	1938 King Albert Memorial Fund m/s, used, postmark not tied, SG MS 809). Cat £26	Est. £8	502	S	1957 General Patton Memorial Issue 5f + 2f50 slate, u/m (SG 1624). Cat £11	Est. £4
466	S	1938 Aeronautical Propaganda set of 5, m/m (SG 810/4). Cat £11	Est. £3	503	S	1957 General Patton Memorial Issue 6f + 3f red, u/m (SG 1625). Cat £16	Est. £5
467	S	1938 Building (completion) Fund 5f + 5f green, m/m (SG 821). Cat £14	Est. £4	504	S	1958 Europa set of 2, u/m (SG 1659/60). Cat £13	Est. £5
468	S	1938 Anti Tuberculosis Fund 5f + 5f purple (top value), m/m (SG 838). Cat £17	Est. £4	505	S	1959 Red Cross Commemoration set of 6, used (SG 1683/8). Cat £18	Est. £6
469	S	1939 Fifth Anniv of Int. Red Cross Society set of 8, fine used (SG 839/46). Cat £18	Est. £6	506	S	1959 Red Cross Commem. 5f + 3f red and sepia, top value, u/m (SG 1688). Cat £16	Est. £5
470	S	1939 Fifth Anniv of Int. Red Cross Society 5f + 5f green, (top value), m/m (SG 846). Cat £10	Est. £3				

507	S	1986 The Mystic Lamb (altar piece) m/s, u/m (SG MS 2871). Cat £12	Est. £4	544	E	1876–1966 Collection m/u (199stamps) on 9 pages, Cat £200+	Est. £22
508	S	1989 Philatelic Promotion Fund (2nd series) set of 2 and m/s, u/m (SG 2979/80, MS 2981). Cat £16	Est. £5	545	S	1938/52 set to \$3 F/U SG 308a/319 Cat £65	Est. £20
509	S	1989 'Solidarity' Royal Greenhouses set of 4, u/m (SG 3000/3). Cat £10	Est. £4	546	S	1938/52 set to 96c with perforation varieties and shades, 18 values, m/m (SG 308/316a). Cat £139	Est. £40
510	S	1991 Fungi booklet u/m containing (SG 3067/70). Cat £11	Est. £4	547	S	1938 \$1 bright violet, m/m (SG 317). Cat £28	Est. £8
511	S	1992 King Baudouin 3 values, u/m (SG 3111, 3115, 3120). Cat £16	Est. £5	548	S	1945 \$2 purple, m/m (SG 318). Cat £22	Est. £8
512	S	1994 Museum Exhibitis m/s, u/m (SG MS 3237). Cat £12	Est. £4	549	S	1952 \$3 perf 14 x 13, red brown, u/m (SG 319b). Cat £42	Est. £16
513	S	2008 90th Anniv of End of First World War m/s, u/m (SG MS 4217). Cat £13	Est. £4	550	E	1954 short set to \$1, u/m (SG 331/43). Cat £72	Est. £8
514	S	Belgian Congo: 1928 50th Anniv of Stanley'd Exploration of Congo set of 15, used (SG 145/59). Cat £31	Est. £10	British Honduras			
515	S	Belgian Congo: 1942 3 vals inscr 'BELGISCH CONGO BELGE' 3 values, u/m (SG 248/50). Cat £26	Est. £8	551	S	1938 set m/m (SG 150/61), Cat £190	Est. £36
516	S	Belgian Congo: 1942 set of 19, u/m (SG 251a/69a). Cat £35	Est. £10	552	E	1938 50 cent fine mint, SG 158 cat £40	Est. £10
517	S	Belgian Congo: 1942 18 values, excluding 1f75, u/m (SG 251a/260, 262a/69a). Cat £32	Est. £10	553	S	1938 \$1 scarlet and olive, m/m (SG 159). Cat £55	Est. £10
518	S	Belgian Congo: 1947 Native masks and carvings set of 26, m/m (SG 273/91). Cat £175	Est. £44	554	S	1948 Wedding set of 2, m/m (SG 164/5). Cat £28	Est. £8
Belize				555	S	1938 50c black and purple, crease SE corner, m/m (SG 158). Cat £45	Est. £6
519	S	1979 25th Anniv of Coronation set of 6, u/m (SG 495/502). Cat £22	Est. £6	British Indian Ocean Territory			
520	S	1981 10c on 15c Murex cabritii in top left corner marginal block of 4, u/m (SG 621 x4). Cat £14	Est. £4	556	S	1990 Birds set of 12, u/m (SG 90/101). Cat £25	Est. £8
Bermuda				557	S	2000 New Millennium set of 4, u/m (SG 236/9). Cat £48	Est. £15
521	E	1865/1910 mint collection on 2 album pages including SG 2, 3 (slightly heavy but not bad, Cat £475), SG 22,25, 1906/10 set, 1910 –25 set etc. Cat approx £1100	Est. £180	British Occupation of Italian Colonies			
522	S	1921 Tercentenary set of 9, couple a bit off centre, verage to fine used (SG 68/76). Cat £250	Est. £75	559	S	Middle East Forces: 1947 5s red, m/m (SG M20). Cat £32	Est. £7
523	S	1924 10/– LMM SG 92 Cat £140	Est. £55	560	S	Eritrea: 1907 30c blue and red (SG E34) mint, Cat £160	Est. £24
524	S	1924/32 10s on deep emerald, fine to very fine used (SG 92g). Cat £275 (Photo)	Est. £140	561	S	Eritrea: 1934 Set of 7 (SG 209–15) mint, Cat £117	Est. £19
525	S	1932 12/6 fine mint but with one pulled perf SG 93 Cat £250	Est. £50	562	S	Eritrea: 1939 Congressional Letter Post, l/m (SG CL248). Cat £29	Est. £6
526	S	1938 2d and 3d, 2 values, m/m (SG 112, 114). Cat £100	Est. £20	563	S	Eritrea: British Administration 1948 set of 5 postage dues, m/m (SG ED1/5). Cat £65	Est. £24
527	S	1938 2s to £1, 6 values, m/m (SG 116/21). Cat £259 as cheapest	Est. £65	564	S	Eritrea: 1950 set of 7, m/m (SG E26/32). Cat £75	Est. £18
528	S	1943 2/6d ordinary paper, black and red/pale blue, hinge remainder, m/m (SG 117b). Cat £22	Est. £4	565	S	Eritrea: 1950 10s on 10s ultramarine, m/m (SG E25). Cat £80	Est. £20
529	S	1938 10/– SG 119 LMM Cat £400 (Photo)	Est. £120	566	S	Eritrea: 1950 Postage Dues set of 5, m/m (SG D6/10). Cat £80	Est. £20
530	S	1938 £1 SG 121 LMM Cat £275 (Photo)	Est. £90	567	S	Middle East Forces: 1947 5s, 10s, 2 values, m/m (SG M20/1). Cat £77	Est. £20
531	S	1948 Wedding set of 2, m/m (SG 125/6). Cat £45	Est. £46	568	S	Somalia: 1948 definitive set of 11 u/m, SG S10/S20 cat £45	Est. £10
532	S	1978 Wildlife set of 17, used (SG 387/403). Cat £28	Est. £8	British Postal Agencies in Eastern Arabia			
533	S	1984 coin revenues, Barefoot 35–41, set ex \$25, top 2 on piece, Cat £50	Est. £26	569	S	1948 Wedding set of 2, m/m (SG 25/6). Cat £27	Est. £8
534	E	2010 Endangered Species, Lined Seahorse sheetlet of 16, u/m (SG 1065/8 x4). Cat £33	Est. £20	570	S	1950 set of 7 values, m/m (SG 35/41). Cat £65	Est. £15
Botswana				571	S	1951 2r on 2s6d yellow–green, m/m (SG 41). Cat £50	Est. £9
535	E	1976 defin overprints u/m (SG 367/80, 369A/78A/79A) on hagner sheet. Cat £430	Est. £95	British Solomon Islands			
536	S	1982 2p top value, used (SG 532). Cat £17	Est. £5	572	S	1940 Postage Dues set of 8, l/m (SG D1/8). Cat £95	Est. £20
537	S	1999 Mpule Kwelagobe (Miss Universe 1999), set of 5, u/m (SG 905/9). Cat £12	Est. £4	573	S	1940 Postage Dues SG D1–D8 m/m set Cat £95	Est. £26
Brazil				574	S	1940 Postage Dues SG D1–D8 f/u set Cat £130	Est. £40
538	A	Large duplicated earlies to 1960s mint and used lot in large stockbook	Est. £100	575	S	1948 Wedding pair VFU SG 75/76	Est. £5
539	S	1969 Footballer Pele's 1000th Goal single value and m/s, u/m (SG 1277, MS 1278). Cat £13	Est. £4	576	E	2008 90th Anniversary of the RAF set in sheets of 8 & the MS all u/m, SG 1232/6 x 8 & MS1237 cat £144	Est. £26
British Antarctic Territory				British Virgin Islands			
540	S	1966 Churchill set u/m & f/u, SG 16/19 cat £43	Est. £10	577	S	1887/9 4d brown–red in U/M marginal block of 4 SG 37 Cat £180	Est. £90
541	S	1993 5p, 20p and 30p, 3 values in blocks of 4, u/m (SG 222, 224/5 x4). Cat £48	Est. £15	578	S	1922/8 script set to 1s including all shades ex SG 90, all fine mint, mostly very fine l/m (SG 86/99). Cat £75	Est. £26
542	S	2000 Survey Ships set of 4, u/m (SG 325/8). Cat £28	Est. £8	579	S	1935 Jubilee set of 4, l/m (SG 103/6). Cat £25	Est. £8
543	e	2008 Penguins sheet u/m, SG 474/485 cat £38	Est. £10	580	S	1938 set to £1, m/m (SG 110/21). Cat £15	Est. £19
				581	E	1942/3 ordinary paper set fine mint to 2/6d (SG110a/118a) & fine used to 5/– (SG110a/119a) cat £71	Est. £15
				582	S	1943 1s, 2s6d, 5s, ordinary paper, 3 values (SG 117a, 118a, 119a). Cat £43	Est. £7
				583	S	1964 set to \$2.80, m/m (SG 178/92). Cat £80	Est. £24
				584	S	1987 Bicentenary of Postal Services set of 4, u/m (SG 662/5). Cat £14	Est. £5
				585	E	2008 90th Anniversary of the RAF set in sheets of 8 & the MS all u/m, SG 1202/6 & MS1207, cat £97	Est. £17

Brunei			620	S	1994 Aircraft set of 5, m/s, u/m (SG 1408/12, MS 1412). Cat £16	Est. £4
586	E	1907/52 mint and used collection on leaves including better. Cat £400				
		Est. £60	621	S	1994 Olympic Games, Atlanta (1996)(1st issue) set of 6 and m/s, u/m (SG 1363/8, MS 1369). Cat £20.15	Est. £5
587	S	1937 10c purple/yellow, m/m (SG 73). Cat £42				
		Est. £10	622	S	1995 Fish set of 5 and m/s, u/m (SG 1483/7, MS 1488). Cat £14.60	Est. £4
588	S	1947/51 \$1 black and scarlet, m/m (SG 90). Cat £19				
		Est. £4	623	S	2000 Fire Engines set of 6 and m/s, u/m (SG 2042/7, MS2048). Cat £15.60	Est. £4
589	S	1947 \$10 black and purple, m/m (SG 92). Cat £120				
		Est. £30	Canada			
590	S	1948 \$10 very LMM SG 92 Cat £120 (Photo)				
		Est. £40	624	E	Earlies to KGV mainly used selection on 14 stockcards. Condition poor to fine. Includes commems, defins, ovpts, airs, revenues, postage dues etc. (few hundred)	Est. £20
591	S	1952 Set of 14 plus 3 a varieties (SG 100–13) mint, Cat £106				
		Est. £24	625	A	Remainder collection in SG printed album. Early to QEII (100s)	Est. £20
592	S	1975 \$1 to \$10 high values fine used, SG 256/233 cat £64				
		Est. £13	626	E	1927–1935 Commem Sets plus singles f/m or U/m Cat £225	Est. £50
593	S	1976 \$1 booklet containing SG 245,x4, 247 x8, u/m (SG SB1). Cat £3				
		Est. £3	627	E	KGV 1937–45 better U/M range with values to \$1 (Fisherman) Special Deliveries etc Cat £196	Est. £50
Bulgaria			628	E	1875–1966 Back of Book Collection m/u (120 stamps) on 10 pages, Cat £750+	Est. £65
594	S	1965 Song Birds set of 8, u/m (SG 1517/24). Cat £16				
		Est. £5	629	S	1897/1918 set of 8v, 1c carmine toned and stained, used (SG 83/90). Cat £32	Est. £5
Burkina Faso			630	S	1898 2c Map SG 166 & 167 U/M Cat £68	Est. £22
595	S	1988 Christmas. Stained Glass Windows set of 4, u/m (SG 960/3). Cat £15				
		Est. £5	631	S	1903/12 KEVII set to 50c mint, mixed condition SG 173/187 (7 values) Cat £1,100	Est. £110
Burma			632	S	1908 Tercentenary 4 values, m/m (SG 188/91). Cat £137	Est. £26
596	S	1937 15R sound used SG 17 Cat £275 (Photo)				
		Est. £90	633	S	1908 Quebec Tercentenary set mint less 5c value, quite well centred but some values regummed SG 188/195 Cat £500	Est. £65
597	S	1938 5r violet and scarlet, m/m (SG 32). Cat £80				
		Est. £20	634	S	1908 10c violet centred NW, used (SG 193). Cat £85	Est. £19
598	S	1946 2r, 5r, 10r, top 3 values, m/m (SG 61/3). Cat £47				
		Est. £10	635	S	1912 5c deep blue, m/m (SG 205b). Cat £70	Est. £14
599	S	Officials: 1946 British Civil Admin ovpt 9 values, m/m (SG O29, O32/9). Cat £55				
		Est. £10	636	S	1912 20c olive-green, m/m. (SG 212). Cat £45	Est. £8
600	S	Officials: 1946 5r, 10r, top 2 values, m/m (SG O39/40). Cat £46				
		Est. £10	637	S	1915 20c olive-green War Stamp SG 226 U/M marginal but has a slight crease Cat £60	Est. £15
Burundi			638	S	1915 20c War Tax l/m SG 226 Cat £60	Est. £20
601	S	1965 First Independence Anniv Gold Coinage Commem, 15 values (no 4f+50c), u/m (SG 159/74 ex 160). Cat £36				
		Est. £10	639	S	1921 3c 5c 10c 20c & 50c mInt (heavy hInge) Cat £283	Est. £35
602	S	1975 Christmas, Charity set of 12 values in se-tenant pairs, u/m (SG 1105/16). Cat £42				
		Est. £12	640	S	1927 60th Anniv of Confederation set of 5v, m/m (SG 266/70). Cat £50	Est. £10
Cambodia			641	S	1930 8c blue single value, m/m (SG 297). Cat £11	Est. £4
603	S	1957 2500th Anniv of Buddhism (a) & (b) set of 6, u/m (SG 75/80). Cat £14.45				
		Est. £4	642	S	1930 20c red single value, m/m (SG 301). Cat £22	Est. £5
604	S	1963/7 12 issues on 3 small stockcards, u/m (SG 145/6, 147/9, 151/3, 154/5, 177/9, 180/2, 183/4, 202/3, 204/7, 216, 222/3, 224/6). Cat £31.15				
		Est. £8	643	S	1932 5c blue single value, m/m (SG 316). Cat £14	Est. £4
605	S	1967 International, Tourist Year set of 5 ovpt, u/m (SG 211/5). Cat £10.90				
		Est. £4	644	S	1932 Ottawa Conference 6c on 5d deep brown, m/m (SG 318). Cat £16	Est. £4
606	S	1967 Cambodian Royal Ballet set of 5, u/m (SG 217/221). Cat £11				
		Est. £4	645	S	1932 Ottawa Conference 6c on 5d deep brown, used (SG 318). Cat £25	Est. £7
607	S	1968/9 8 issues on 2 small stockcards u/m (SG 227/9, 230/1, 232/6, 237, 238/9 240/2, 243/5, 246/8). Cat £19.85				
		Est. £6	646	S	1932/3 set of 7, used (SG 319/25). Cat £25	Est. £7
608	S	1970/1 7 issues on 2 small stockcards u/m (SG 263/5, 266/9, 270/2, 273/5, 276/8, 279/81, 282/4). Cat £19.45				
		Est. £5	647	S	1932/3 set of 3 coil stamps imperf x perf 8 ¹ / ₂ , m/m (SG 326/8). Cat £55	Est. £13
609	S	1990 'New Zealand 1990' Int Stamp Exhib. Butterflies set of 7, and m/s, u/m (SG 1080/6, MS 1087). Cat £20.25				
		Est. £5	648	S	1933 World's Grain Exhib and Conference single value, m/m (SG 330). Cat £22	Est. £5
610	S	1990 Spacecraft set of 7 and m/s, u/m (SG 1088/94, MS 1095). Cat £17.60				
		Est. £5	649	S	1934 150th Anniv of Arrival of United Empire Loyalist, m/m (SG 333). Cat £16	Est. £4
611	S	1991 500th Anniv (1992) of Discovery of America by Columbus (2nd issue) set of 7 and m/s, u/m (SG 1186/92, MS 1193). Cat £20.75				
		Est. £5	650	S	1935 Jubilee set of 6, l/m (SG 335/40). Cat £40	Est. £12
612	S	1992 540th Birth Anniv of Leonardo da Vinci (artist and inventor) set of 5 with labels, u/m (SG 1229/33). Cat £10.15				
		Est. £4	651	S	1935 Jubilee 3c carmine-red block of 4, m/m (SG 337 x4). Cat £18	Est. £5
613	S	1993 Environmental Protection set of 5, u/m (SG 1247/51). Cat £10.15				
		Est. £4	652	S	1935 Jubilee 13c blue single value, m/m (SG 340). Cat £16	Est. £4
614	S	1993 United Nations, Transitional Authority in Cambodia Pacification Programme, set of 5 and m/s, u/m (SG 1301/5, MS 1306). Cat £16.15				
		Est. £4	653	S	1935 20c olive-green and 50c deep violet, 2 values, m/m (SG 349/50). Cat £51	Est. £13
615	S	1993 120th Birth Anniversary of Alberto Santos-Dumont set of 5, u/m (SG 1312/6). Cat £10.40				
		Est. £4	654	S	1935 pictorials, 20c, 50c, \$1 top 3 values, u/m (SG 349/51). Cat £93	Est. £26
616	S	1993 Vertical Take-off Aircraft set of 5 and m/s, u/m (SG 1329/33, MS 1334). Cat £16.65				
		Est. £4	655	S	1935 \$1 bright blue, centred SW, used (SG 351). Cat £11	Est. £4
617	S	1993 National Development, Harmful Insects set of 4 and m/s, u/m (SG 1335/8, MS 1339). Cat £16.75				
		Est. £4	656	S	1935 \$1 bright blue, m/m (SG 351). Cat £42	Est. £10
618	S	1993 'Brasiliana 93' International Stamp Exhibition. Butterflies set of 5 and m/s, u/m (SG 1295/9, MS1300). Cat £22				
		Est. £6	657	S	1935 1c green coil stamp, imperf x perf 8, m/m (SG 352). Cat £21	Est. £5
619	S	1993 'Bankok 1993' Int Stamp Exhib. Ducks set of 5 and m/s, u/m (SG 1323/7, MS 1328). Cat £22.50				
		Est. £6	658	S	1935 coil strip of 3 U/M, centre stamp has narrow 1 variety SG 352/352a Cat £122	Est. £50
			659	S	1937 set to 5c, 5 values, m/m (SG 357/61). Cat £21	Est. £5

660	S	1937 1c, 2c & 3c in u/m blocks of 12, SG 357/9 x 12	cat £90 Est. £10	699	S	1974 \$1, \$2, top 2 values in blocks of 4, u/m (SG 358 x4, 419 x4). Cat £45	Est. £11
661	S	1937/8 set to 13c, both 10c shades, 9 values, m/m (SG 357/64 +363a). Cat £74	Est. £18	700	S	1980 Definitives, 11 values (SG 515A/25A). Cat £15	Est. £5
662	S	1938 \$1 violet, top value, used (SG 367). Cat £16	Est. £4	701	S	1984 Cirds of Cayman Islands (1st series) set of 4, u/m (SG 592/5). Cat £11	Est. £5
663	S	1938 \$1 violet, top value, m/m (SG 367). Cat £65	Est. £15	702	S	1985 Orchids set of 4, u/m (SG 605/8).	Est. £4
664	S	1938 41 Analine violet mint SG 367 Cat £65	Est. £18	703	S	1985 Shipwrecks set of 4, u/m (SG 609/12). Cat £10	Est. £4
665	S	1937 KGV1 coil pairs SG 368/370 U/M Cat £76	Est. £35	704	S	1986 Birds of Cayman Islands (2nd series), u/m (SG 627/30).	Est. £4
666	S	1938 Air 6c blue, m/m (SG 371). Cat £20	Est. £5	705	S	1986 Marine Life set of 12, u/m (SG 635/46). Cat £21	Est. £8
667	S	1942/8 War Effort set of 14, m/m (SG 375/88). Cat £150	Est. £36	706	S	1987 Tourism set of 5, u/m (SG 647/51). Cat £15	Est. £6
668	S	1942/8 War Effort \$1 blue top value, used (SG 388). Cat £15	Est. £4	707	S	1987 Cayman Islands Fruits set of 4, u/m (SG 652/5). Cat £12	Est. £5
669	S	1942/5 War Effort coil stamps, 5 values m/m, (SG 389/93). Cat £27	Est. £5	708	S	1987 Lizards set of 3, u/m (SG 656/8). Cat £12	Est. £5
670	S	1942 War Effort, Air 6c blue, used (SG 399). Cat £14	Est. £4	709	S	1988 Butterflies set of 4, u/m (SG 663/6). Cat £11	Est. £4
671	S	1942/3 War Effort, Air set of 2, m/m (SG 399/400). Cat £37	Est. £9	710	S	1988 Herons set of 4, u/m (SG 667/70). Cat £10	Est. £4
672	E	1946 Peace Set SG 401-7 U/M Cat £50	Est. £18	711	S	1989 Captain Bligh's Second Breadfruit Voyage se-tenant strip of 5, u/m (SG 681/5). Cat £25	Est. £10
673	S	1946 50c green, \$1 purple 2 values, m/m (SG 405/6). Cat £43	Est. £10	712	S	1989 Island Maps and Survey Ships set of 4, u/m (SG 691/4). Cat £22	Est. £8
674	S	1953 3 coil stamps in se-tenant strips of 5, u/m (SG 455/7 x5). Cat £30	Est. £8	713	S	1991 Island Scenes set of 12, u/m (SG 725/36). Cat £41	Est. £18
675	S	1953 set of 3 booklet stamps in panes of 3, u/m (SG 458a/60a). Cat £18	Est. £5	714	S	1992 Olympic Games set of 4, u/m (SG 742/5). Cat £11	Est. £4
676	S	1962/4 set of 4 coil stamps perf 9½ x imperf in vertical pairs, u/m (SG 532/4 x2). Cat £36	Est. £10	715	S	1993 Tourism set of 10 in 2 se-tenant strips of 5, (SG 755/64). Cat £18	Est. £6
677	S	1942/3 War Effort, Air set of 2, used (SG 399/400). Cat £14	Est. £4	716	S	1993 Christmas. Orchids set of 4, u/m (SG 769/72). Cat £12	Est. £4
678	S	1906 5c dull violet postage due, m/m (SG D6). Cat £40	Est. £40	717	S	1995 Sea Turtles set of 6 and m/s, u/m (SG 793/8, MS 799). Cat £21	Est. £8
679	S	Officials; 1949 7c blue ovpt OHMS (air) m/m (SG O171). Cat £24	Est. £4	718	S	1995 CARIFTA and AIF Games set of 4 and m/s, u/m (SG 800/3, MS804). Cat £12	Est. £4
680	S	Special Delivery; 1942/3 War Effort 3 values, 17c centred S, m/m (SG S12/4). Cat £24	Est. £4	719	S	1995 Christmas. Nativitiy Animals set of 4 (SG 811/4). Cat £11.95	Est. £4
681	S	Special Delivery; 1942-46 6 values, m/m (SG S12/17). Cat £54	Est. £9	720	S	1996 National Identity set of 12, u/m (SG 824/35). Cat £48	Est. £18
682	S	1946 Special Delivery Stamps, Air m/m (SG S16/17). Cat £16	Est. £4	721	S	2002 Queen Mother Commemoration set of 4 and m/s, u/m (SG 989/92, MS993).	Est. £5
683	E	NEWFOUNDLAND: 1870-1947 Collection m/u (145 stamps) on 12 pages, Cat £935	Est. £75	722	S	2003 Endangered Species, Short-finned Pilot Whale se-tenant strip of and set of 4, u/m (SG 1037/40 x2). Cat £16	Est. £6
684	S	Newfoundland; 1882 2c yellow-green, centred N, thin on reverse, m/m (SG 46). Cat £60	Est. £10	723	S	2004 Cent of Shipping Registry set of 4, u/m (SG 1041/4). Cat £13	Est. £5
685	S	Newfoundland: 1887 ½d rose-red, m/m (SG 49). Cat £16	Est. £5	724	S	2005 Bicent of Battle of Trafalgar set of 6 and m/s, u/m (SG 1058/63, MS 1064). Cat £23	Est. £10
686	S	Newfoundland; 1897 1c green block of 4, centred W, m/m (SG 66 x 4). Cat £34	Est. £7	725	S	2005 Orchids set of 5 and m/s, u/m (SG 1067/71, MS 1072).	Est. £5
687	S	Newfoundland: 1897 set of 8, sound but bit heavy m/m with old time hinges (SG 83/90).	Est. £36	726	S	2005 Christmas set of 4 and m/s, u/m (SG 1083/6, MS 1087).	Est. £5
688	S	Newfoundland; 1c carmine block of 4, m/m (SG 84 x4). Cat £32	Est. £8	727	S	2006 Trees set of 5, u/m (SG 1088/92)	Est. £5
689	S	Newfoundland: 1897/1918 1c yellow-green, m/m (SG 85a). Cat £21	Est. £6	728	S	2006 Queens 80th Birthday set of 4, u/m (SG 1093/6).	Est. £5
690	S	Newfoundland: 1910 1c green vertical pair with part W margin and N margin, creasing and partial separation, m/m (SG 95 x2). Cat £38	Est. £10	729	S	2006 Caymans Aquatic Treasures set of 5 and m/s, u/m (SG 1098/1102, MS1103). Cat £24	Est. £14
691	S	Newfoundland: 1911 2c carmine, m/m (SG 118). Cat £12	Est. £4	730	S	2006 Birds (1st series) set of 12, u/m (SG 1108/19). Cat £113	Est. £50
692	S	Newfoundland: 1923/4 8c purple, centred NE, m/m (SG 155). Cat £19	Est. £6	731	S	2006 Christmas set of 4, u/m (SG 1120/3)	Est. £5
693	S	Newfoundland: 1923/4 10c violet, m/m (SG 157). Cat £17	Est. £5	732	S	2007 Cayman Island Scenes (1st series) set of 6, u/m (SG 1127/32).	Est. £5
694	S	Newfoundland: 1937 Additional Coronation Issue set of 11, m/m (SG 257/67). Cat £60	Est. £14	733	S	2007 Diamond Wedding set of 4, u/m (SG 1138/41).	Est. £5
Canton				734	S	2008 Olympic Games set of 4, u/m (SG 1195/8).	Est. £4
695	S	1901 1fr green (SG 18) fu, Cat £85	Est. £19	735	S	2008 25th Anniv of Water Authority set of 3, u/m (SG 1199/1201).	Est. £5
Cayman Islands				736	S	2008 Christmas. Unique Transportation set of 4, u/m (SG 1202/5).	Est. £6
696	S	1950 top 5 values, m/m (SG 143/7). Cat £87	Est. £20	737	S	2009 Cayman Islands (2nd series) set of 6, m/s and 2 s/a values, u/m (SG 1211/6, MS 1217, 1218/9). Cat £24	Est. £14
697	S	1974 Birds (1st series) set of 6, u/m (SG 337/42). Cat £24	Est. £10	738	S	2009 Int Year of Astronomy, 40th Anniv of First Moon Landing set of 5 and m/s, u/m (SG 1220/4, MS 1225).	Est. £10
698	S	1974 40c gold chalice and seaway block of 4, u/m (SG 357 x4). Cat £20	Est. £6	739	S	2009 Equality through Democracy set of 3 and m/s, u/m (SG 1226/8, MS 1229)	Est. £5
				740	S	2009 Christmas set of 4, u/m (SG 1230/3).	Est. £5

741	S	2010 Shells set of 6, m/s and 2 s/a values, u/m (SG 1234/9, MS1240, 1241/2). Cat £33	Est. £20	777	S	1886 5p black, used (SG 134). Cat £13	Est. £4
742	S	2010 Cent of Girlguiding set of 4, u/m (SG 1243/6).	Est. £4	Colombia			
743	S	2011 Cat boats set of 6 and 1 s/a value, u/m (SG 1251/7).	Est. £8	778	S	1967 Air. Birds set of 7, m/m (SG 113/9). Cat £41	Est. £10
744	E	2012 Marine Life set of 12 and m/s, u/m (SG 1284/95, MS1296). Cat £108	Est. £60	Congo			
745	S	1975 Birds (2nd series) set of 6, u/m (SG 383/8). Cat £10	Est. £4	Cook Islands			
Ceylon				779	S	1900 1/2d deep blue block of 4, used (SG 11ba x4). Cat £60	Est. £11
746	S	1885–1908 l/m range with Qv values tp 75c & KEVII to 1r 50c Cat £135	Est. £30	780	S	1900 1/2d deep blue marginal block of 4, used (SG 11ba x4). Cat £60	Est. £13
747	e	Early Chalons to KGV mainly used selection on 16 stockcards. Condition poor to fine. Odd duplication. Includes ovpts, officials, etc. (few hundred)	Est. £30	781	S	1900 1/2d deep blue top right corner block of 4, used (SG 11ba x 4). Cat £60	Est. £14
748	S	1883/98 2c fresh but heavy m/, (SG 146). Cat £75	Est. £18	782	S	1931 2s6d deep brown, m/m (SG 95). Cat £15	Est. £5
749	S	1893/9 3c terracota and blue–green block of 6 light creasing affecting 4 stamps, m/m (SG 245 x 6). Cat £42	Est. £8	783	S	1938 3s greenish blue and green single value, m/m (SG 129). Cat £65	Est. £10
750	S	1904 4c SG 279 Wmk Inverted U/M Cat £275 as used Not Catalogued as Mint	Est. £60	784	S	1938 set of 3v, 1s centred E, 2s centred W, m/m (SG 127/9). Cat £85	Est. £14
751	S	1935 Jubilee set of 4, blunt SW corner on 50c, used (SG 379/82). Cat £20	Est. £4	785	S	1938 2s black and red–brown and 3s greenish blue and green, m/m (SG 128/9). Cat £87	Est. £20
752	S	1937 Coronation set of 3, used (SG 383/5).	Est. £4	786	S	1943 5s green, m/m (SG 132). Cat £19	Est. £5
753	S	1938 50c perf 13 x 13.5 SG 394a very LMM usual sugary gum Cat £450 scarce stamp	Est. £150	787	S	1943 2s 6d dull brown, wmk inverted, m/m (SG 131w). Cat £55	Est. £15
754	S	1938 5r green and purple, used, (SG 397a). Cat £20	Est. £6	788	S	1949/61 & 1963 definitive sets u/m, SG 150/9 & 163/73 cat £90	Est. £20
755	S	1943 5r green and pale purple, ordinary paper, m/m (SG 397a). Cat £45	Est. £8	789	S	1963 definitive set of 11 fine mint, SG 163/173 cat £40	Est. £10
756	S	1938 5r green and purple, gum disturbance, m/m (SG 397). Cat £55	Est. £11	790	S	1967 \$1 and 10s on 10d multicoloured right marginal block of 4, u/m (SG 218 x 4). Cat £76	Est. £20
China				791	S	1974 Captain Cook set & MS u/m, SG 492/3 + MS494 cat £54	Est. £10
757	S	1885/8 Small Dragon 3 Candarins Mauve with Blue Seal. Correct Perf 12.5 with Pencil Notation Reverse and Old Style Hinge Adherence (Photo)	Est. £40	792	S	1985 Officials set to \$5, 19 values, u/m (SG O32/50). Cat £68	Est. £19
758	S	1894/95 Chinkiang 1c to 10c All Postal Service VFU. All Nice with Correct Perfs but with 2c Thinned. SG 2 – 3 – 5 – 16 – 21	Est. £40	793	S	1993 40th Anniv of Coronation set of 3, u/m (SG 650/2). Cat £14	Est. £5
759	S	1942 Registered Typed Airmail Cover to Scotland Dated 6.6.1942 Bearing \$5, \$2 & 30c – All Stamps Intact.	Est. £50	794	S	1995 Officials set to 90c, 10 values, u/m (SG O54/63). Cat £13	Est. £4
760	S	1944 20th Death Anniv Dr Sun Yat–sen Set of Six Fresh Mint. All fresh l/m mint/u/m without gum (as issued). SG 746/751	Est. £40	795	S	Aitutaki 1983 Bird set of 15 u/m. SG 447/461 cat £80	Est. £20
761	S	1973 Archaeological Treasures 8f to 20f (9 Values) u/m	Est. £40	796	S	Aitutaki; 1983 ovpt values, 19 values, u/m (SG 447/65). Cat £92	Est. £24
762	S	1974 Acrobats SG 2555/2560 set u/m less SG 2556, cat £60	Est. £10	797	S	Aitutaki: 1993 40th Anniv of Coronation set of 3, u/m (SG 650/2). Cat £10	Est. £4
763	S	1975 Wishu Set of Six Mainly Fresh u/m with 43f VFU	Est. £40	798	E	Penrhyn 1985 Official set of 25 fine used, SG O18/O38 cat £60	Est. £12
764	S	1977 First Death Anniv of Chou En–lou set of 4, u/m (SG 2685/8). Cat £24	Est. £6	Curacao			
765	S	1978 Water Country Modernisation Se–tenant Strip of 5 u/m with Imprint. Perfs Fully Intact	Est. £50	799	S	1928 6c to 20c, 30c and 35c, 8 values, m/m (SG 112/7, 121/2). Cat £34	Est. £9
766	S	1981 Marking the Gunwale Top Marginal Strip of Five u/m with Sheet Number. Vertical Perfs Broken in Margin only Between Stamps 2 & 3. Light Gum Wrinkles	Est. £30	Cyprus			
767	S	1988 Literature. Romance of the Three Kingdoms (1st series) m/s, u/m (SG MS 3588). Cat £44	Est. £15	800	E	1937–1949 with 1948 set Complete plus Coronation & UPU sets Cat £80	Est. £26
768	S	1991 Literature Outlaws of the Marsh (3rd series) m/s, u/m (SG MS3728). Cat £20	Est. £6	801	E	1881–1921 range all F/U with QV to 4p KEVII to 18p etc Cat £475	Est. £60
769	S	2000 Fifth Philatelic Federation Congress m/s, u/m (SG MS4515). Cat £ 14	Est. £5	802	S	1886 1/2 on 1/2 piaster watermark Crown CA SG 27 (6mm apart) Fine used Cat £70	Est. £22
770	S	2000 Laoshan Mountains set of 4 and m/s, u/m (SG 4510/3, MS 4514). Cat £19	Est. £7	803	S	1886 1/2 on 1/2 Piastre watermark Crown CC good used SG 28 Cat £425 (Photo)	Est. £100
771	S	2000 Olympic Games m/s, u/m (SG MS4531).	Est. £4	804	S	1886 1/2 on 1/2 piaster (8mm apart) SG 29d watermark Crown CA with large 2 t right variety F/U Cat £375 (Photo)	Est. £120
772	S	2000 Flowers set of 4 and m/s, u/m (SG 4552/5, MS 4556). Cat £22	Est. £8	805	S	1934 18pi black and olive–green, m/m (SG 142). Cat £55	Est. £11
773	S	2001 Classical Literature (1st series) set of 4 and m/s, u/m (SG 4581/4, MS 4584). Cat £24	Est. £8	806	S	1935 Silver Jubilee, l/m (SG 144/7). Cat £38	Est. £10
774	S	2001 Waterfalls set of 3 and m/s, u/m (SG 4606/8, MS 4609). Cat £19	Est. £8	807	S	1938 90pi, £1, top 2 values, m/m (SG 162/3). Cat £103	Est. £30
775	S	2001 Orchids set of 4 and m/s, u/m (SG 4623/6, MS 4627). Cat £25	Est. £9	808	S	1944 1piastre perf 13.5 x 12.5 SG 154a good used cat £27	Est. £10
776	S	2001 Construction of the Qingha–Tibet Railway m/s, u/m (SG MS4655). Cat £17	Est. £7	809	S	1948 Wedding set of 2, m/m (SG 166/7). Cat £61	Est. £15
				810	e	1955 short set, l/m (SG 173/85). Cat £60	Est. £10
				811	S	1962 250m, l/m (SG 221). Cat £15	Est. £4
				812	e	1996 to £1, l/m (SG 283/96). Cat £15	Est. £4
				813	E	Turkish: 1975 to 1996 small collection on album pages, 77 stamps & 3 MS u/m & f/u.	Est. £15
				Cyrenaica			
				814	S	British Occ: 1950 10c orange (SG D152) fu, Cat £120	Est. £19

Czechoslovakia				
815	S	1925 Int Olympic Congress ovpt set of 3, toning, used (SG246/8). Cat £138	Est. £38	
816	S	1926 Eighth All-Sokol Display, 3 values, toning, used (SG 249/51). Cat £46	Est. £12	
817	S	1955 National Costumes (1st series) set of 4, u/m (SG 884/7). Cat £57	Est. £16	
818	S	1960 Water Birds set of 6, u/m (SG 1185/90). Cat £19	Est. £6	
819	S	1962 Animals in Prague Zoos set of 6, u/m (SG 1291/6). Cat £12	Est. £4	
820	S	1962 Beetles set of 6, u/m (SG 1326/31). Cat £24	Est. £10	
821	S	1966 Game Animals set of 7, u/m (SG 1612/8). Cat £16	Est. £5	
822	S	1967 Water Birds set of 7, u/m (SG 1632/7). Cat £19	Est. £6	
823	S	1984 Playing Cards set of 5 in se-tenant pairs, u/m (SG 2741/5 x2). Cat £12	Est. £4	
824	S	1989 Poisonous Fungi set of 5 in blocks of 4, u/m (SG 2992/6 x4). Cat £35	Est. £10	
825	A	Stockbook of mainly used all periods	Est. £26	
Dahomey				
826	S	1967 Air. Birds set of 2, m/m (SG 271/2). Cat £19	Est. £5	
827	S	1986 Air. 500f Iris glossy starling single value, m/m (SG 252). Cat £16	Est. £4	
Danish West Indies				
828	S	1873-95 1-3,7,12,10 on 50, 8 on 10c, m/m, rich colours, full perfs, 1 and 12c well centred, 1c & 3c are inverted frames, spotless reverses, only the 3c has gum. Cat £254 [Danmark Frim. 5y,6y,8,12,15,21, SG 31-2, 21, 27, 38, 47]	Est. £55	
829	S	1903 4c [Danmark Frim. 7Bxy] Bisect on Envelope Piece. Cut from entire NE corner of envelope with handwritten loop of addressee visible beneath full cds ST. THOMAS 26 1 1903, light brownis patches on envelope reverse and edging is well away from the bisected 4c. Cat £450 (Photo)	Est. £140	
830	S	5c green block of 9 u/m (SG 60 x9). Cat £27	Est. £6	
Denmark				
831	S	1870 2sk, 8sk and 16sk fine used Cat £366 min	Est. £40	
832	S	1913 15ore mauve single value, used (SG 141a). Cat £26	Est. £8	
833	A	1959/90's mainly u/m commems, defines, m/s etc identified in stockbook. Cat £980	Est. £160	
834	S	1994 Royal Residences booklet containing 2 sets, u/m (SG 1020/3 x2). Cat £21	Est. £6	
835	E	1998 Year Pack, stamps u/m & cat £84	Est. £16	
836	E	2004 Royal Wedding souvenir pack containing sheetlet of 30 and m/s, u/m (SG 1382/3 x15, MS1384). Cat £80	Est. £20	
Diego Suarez				
837	S	1890 25c black, used (SG 9). Cat £110	Est. £30	
838	S	1890 15c black, used (SG 8). Cat £100	Est. £30	
Djibouti				
839	S	1987 Air. Anti-leprosy Campaign Annivs m/s, u/m (SG MS 998). Cat £29	Est. £8	
Dodecanese Islands				
840	S	1934 Military Medal Cent. Set to 1l 25, 8 values, m/m (SG 157/64). Cat £520	Est. £130	
Dominica				
841	S	1878 21/2d brown (SG 6) duplex pmk used, Cat £45	Est. £8	
842	S	1938/47 definitives set of 15v, m/m (SG 99/109a). Cat £75	Est. £15	
843	S	1938 Set of 15 (SG 99-109) mint, Cat £89	Est. £20	
844	S	1946 Victory 1d carmine in a block of 4 and a single each with the 'Scratched value tablet' flaw f/u, SG 110a x 2 cat £40	Est. £10	
845	S	1948 Wedding set of 2, m/m (SG 112/3). Cat £25	Est. £8	
846	E	1954 short set, u/m (SG 140/57). Cat £61	Est. £15	
Egypt				
847	e	Early pyramids to 1930s mainly used selection on 12 stockcards. Condition poor to fine. Odd duplication, needs sorting, includes commems, airs, express, postage dues etc. (few hundred)	Est. £15	
848	E	1889-1960 Collection on four sides of two A4 Hagners, complete sets of 1889 Postage Dues (x2), 1926 Express, 1927 King Fuad Defines, 1937 & '39 Farouk Defines + 1922 top value OHEMS + various commems, (list of items available) (D71-4, O 64 ...). Cat £287	Est. £40	
849	S	1879 5pi green, wmk inverted block of 4, perforation damage leaves 1 good stamp, used (SG 49w x4). Cat £20	Est. £10	
850	S	1922 Postage Dues set of 4, u/m (SG D111/4). Cat £10	Est. £4	
851	S	1925 International Geographical Congress set of 3, light toning, u/m (SG 123/5). Cat £70	Est. £20	
852	S	1931 Air. Surcharged GRAF ZEPELIN AVRIL 100m on 27m, m/m (SG 186). Cat £90	Est. £26	
853	S	1933 Int Aviation Congress set of 5, used (SG 2214/8). Cat £80	Est. £24	
854	S	British Forces: 1935 Silver Jubilee Used (SG A10)	Est. £95	
855	S	British Forces: 1935 Silver Jubilee on Cover (SG A10)	Est. £210	
856	S	1951 Royal Wedding m/s, u/m (SG MS 368). Cat £22	Est. £8	
857	S	1952 Birth of Crown Prince Ahmed Fuad m/s, m/m (SG MS 409). Cat £10	Est. £3	
Estonia				
858	S	1922 perf set to 10m, 8 values, odd perf fault, m/m (SG 35B/42B). Cat £41	Est. £10	
Ethiopia				
859	S	1951 Anti-tuberculosis Fund, \$1 + 10c purple, top value, used (SG 427). Cat £11	Est. £4	
860	S	1969 Ancient Ethiopian Coins, set of 6, u/m (SG 723/8). Cat £11	Est. £4	
Falkland Islands				
861	E	1878-1984 Collection m/u (226 stamps) on 25 pages, includes some F.I.D, Cat £600+	Est. £75	
862	S	1891-1902 2 ¹ / ₂ d Pale Chalky Ultramarine Fine used (SG 27) Cat £55	Est. £19	
863	S	1891/1902 6d reversed, fine slightly heavy m/m (SG 33x). Cat £35	Est. £24	
864	S	1891-1902 6d Orange-yellow opt Specimen (paper adherence) paper adherence on reverse indicating this may have originally been on an Archival document. Fresh Colour (SG 33s) Cat £65	Est. £65	
865	S	1891-1902 1/- grey-brown hinge remainder M/M (SG 37) Cat £80	Est. £19	
866	S	1904-12 2 ¹ / ₂ d Ultramarine Watermark INVERTED Fine Used (SG 46) Cat £425	Est. £210	
867	S	1912 3s slate-green, perf faults, fine used (SG 66). Cat £100	Est. £24	
868	S	1921-28 2 ¹ / ₂ d Deep Blue Wmk Mult Script M/M Fresh Colour (SG 76s)	Est. £46	
869	S	1929-37 6d Reddish Purple Penguin Line Perf Fine M/M (SG 121) Cat £50	Est. £19	
870	S	1933 Centenary 6d Fin Whale, fine used (SG 133). Cat £95	Est. £36	
871	S	1933 Centenary 1s black and olive-green, blunt perf at bottom, good to fine used (SG 134). Cat £100	Est. £30	
872	S	1935 Jubilee set of 4, 1d folded NE corner, m/m (SG 139/42). Cat £48	Est. £10	
873	S	1938 5/- SG 161 VFU Cat £95 (Photo)	Est. £38	
874	S	1938 SG 161b 5/- Sea Lion l/m Cat £120	Est. £40	
875	S	1938 £1 black and violet, fine used (SG 163). Cat £60	Est. £20	
876	S	939 Birds 1d 2d 2 i/2 4d 1/3 & 2/6 F/m Cat £81	Est. £25	
877	S	1946 Victory set of 2, 3d blue printing flaws - not listed (SG164, 165var)	Est. £10	
878	S	1952 definitives set of 14, fine used (SG 172/85). Cat £75	Est. £30	
879	S	1952 £1 SG 185 VFU Cat £27	Est. £10	
880	S	1972 Decimal Currency set of 13, u/m (SG 276/95). Cat £31	Est. £8	
881	S	1974 35th Anniv of Battle of the River Plate set of 4, u/m (SG 309/12). Cat £16	Est. £5	
882	S	1982 Mail Ships set of 15, u/m (SG 331B/45B). Cat £13	Est. £5	
883	S	2003 Birds £3 & £5 f/u, SG 964/965 cat £33	Est. £10	

Falkland Islands Dependencies			France		
884	S	1944/5 optd SOUTH SHETLANDS set of 8 SG D1/8). Cat £24 Est. £6	923	E	1971-3 Various commems, 1973 French Art, SG 1985-7, Moutier & Le Brun as corner marginal pairs, 1972 Directory, SG 1975-6, 0.45c as double marginals, 60c same but as strip of four, 1972 French Art, SG 1947, block of four + SG 1953-4 from 1972 Red Cross issue + SG 1929. (17 items). Cat £29 Est. £10
885	S	1946 Thin Map set of 9 fine mint, SG G9/G16 cat £100 Est. £18	924	E	Modern f/u on large stock card, 71 stamps probably cat £100+. Est. £10
886	S	1948 Set of 9 (SG 9-16) Thin Map set mint, Cat £110+ Est. £24	925	e	1976/77 collect'n of mainly u/m year sets, STC £125, only short of 2 stamps. Est. £15
Faroe Islands			926	E	1970's to 1990's u/m issues inc good Unesco issues & part sheets on 6 s/book sides, probably 250 to 300. Est. £20
887	A	1980's to 2000's u/m accumulation in s/book inc M/S & booklets. Est. £26	927	A	Early to modern mainly used accumulation in boxed stock book with duplication. Condition poor to fine, Also selection of mint and used colonies from the mid-range. (100s) Est. £60
888	S	1985 Aircraft set of 5 in 15k booklet, u/m (SG 122/6). Cat £20 Est. £6	928	A	1960/84 u/m collection in small stockbook. Commems, defines etc. Cat £800+ Est. £90
889	S	1987, 1988 & 1990 year sets complete u/m inc miniature sheets, cat £146 Est. £20	929	A	1980/6 u/m collection in stockbook. Includes commems, defines, m/s etc. Cat £900 Est. £90
890	S	1991 Mail Ships set of 4, u/m (SG 220/3). Cat £11 Est. £4	930	E	1956/80s mint and used collection on album pages. Some better sets and singles noted. Condition poor to fine. Cat £850+ Est. £100
891	S	1992 Columbus M/S u/m x 25, total cat £287 Est. £15	931	E	Early imperfs to 1990s, small accumulation of assorted pages with mint and used items, some u/m. Strength in 1940s/50s. Condition poor to fine, Cat £1600 Est. £250
892	S	1993 Butterflies and Moths set of 4, u/m (SG 245/8). Cat £13 Est. £4	932	S	1853 10c yellow, imperforate, 4 margins, used (SG 50). Cat £14 Est. £5
893	S	1994 Fish set of 4, u/m (SG 249/52). Cat £12 Est. £4	933	S	1853 40c orange, imperforate, 4 margins, used (SG 64). Cat £24 Est. £8
894	S	1994 Europa m/s, u/m (SG MS 255). Cat £10 Est. £4	934	S	1862 5c green perforate, perf faults, used (SG 89). Cat £14 Est. £5
895	S	1995 Leafhoppers set of , u/m (SG 266/9). Cat £11 Est. £4	935	S	1863 1c green, perforate, centred NE, used (SG 102). Cat £22 Est. £7
896	S	2005 Christmas, Religious Songs block of 6, used (SG 483/4 x3). Cat £17 Est. £6	936	S	1870 1c green perforated, used (SG 185). Cat £24 Est. £7
897	S	2007 Lithographs by Barthelemy Lauvergne set of 2 in block of 6, used (SG 537/8 x3). Cat £17 Est. £5	937	S	1870 5c green, perforate, used (SG 192). Cat £14 Est. £5
Fezzan			938	S	1870 10c bistre and pink, perforate, used (SG 194). Cat £18 Est. £6
898	S	1951 100f, 200f top 2 values, u/m (SG 71/2). Cat £43 Est. £15	939	S	1870 30c brown perforated, used (SG 205). Cat £12 Est. £4
Fiji			940	S	1870 80c red, perforate, centred N, pinhole, used (SG 208). Cat £18 Est. £5
899	S	1942 2.5d. value i bottom corner U/M block of 8 with Thomas DeLaRue imprint SG 256b Est. £15	941	S	1876 20c brown on yellow, used (SG 219). Cat £22 Est. £8
900	S	1938 5d blue and scarlet, l/m (SG 258). Cat £42 Est. £10	942	S	1876 5f mauve on lilac, creased, used (SG 277). Cat £110 Est. £18
901	S	1938 5d blue & scarlet fine mint, SG 258 cat £42 Est. £10	943	S	1900 5c green, centred E, used (SG 295). Cat £36 Est. £10
902	S	1938 6d black (Die I), m/m (SG 260). Cat £60 Est. £10	944	S	1900 50c brown and lilac (SG 305) mint, Cat £130 Est. £16
903	S	1950 10/- and £1 F/U SG 266a/b Cat £110 (Photo) Est. £44	945	S	1900 1fr red and green, m/m (SG 306). Cat £36 Est. £9
904	E	1946 Victory set f/u x 90, SG 268/269 cat £144. Est. £20	946	S	1900 5f blue and buff, centred E, m/m (SG 308). Cat £120 Est. £30
905	S	1946 Victory 3d with the 'Extra buoy' flaw f/u, SG 269a cat £35. Est. £10	947	S	1924 Olympic Games, 30c red and black single value, used (SG 403). Cat £16 Est. £5
906	S	1994 White-collared Kingfisher m/s, u/m (SG MS898). Est. £4	948	S	1920 10f green and red single value, used (SG 431). Cat £20 Est. £6
907	S	1995 JAKARTA '95 Stamp Exhib m/s, u/m (SG MS928) Est. £4	949	S	1928 1f50c +50c mauve (SG 468) mint, Cat £70 Est. £12
908	S	2006 Purple Swampphen m/s, u/m (SG MS1325). Est. £4	950	S	1929 Views 20f brown, top value, used (SG 475b). Cat £60 Est. £17
909	S	1940 Postage Dues 8 values, m/m (SG D11/8). Cat £140 Est. £40	951	S	1932 Air 1f50 bright ultramarine, single value used (SG 484a). Cat £500 Est. £140
Finland			952	S	1935/6 Maiden Voyage of Liner Normandie set of 2, m/m (SG 526/a). Cat £90 Est. £24
910	A	1960s/80 mint and used identified selection in stock album with duplication. Commems, defines etc. odd cover from 1949. Cat £638 Est. £70	953	S	1936 Nansen (Refugee) Fund 75c + 50c violet single value, used (SG 542). Cat £13 Est. £4
911	S	SG49 Scarce 1 Mark very fine used (with full roulette perfs intact!) Cat £1700 (Photo) f Est. £230	954	S	1938 definitives, set of 6, m/m (SG 591/91e). Cat £18 Est. £5
912	S	SG 166/7 3 copies of the 10 Mark f/u incl one with watermark! Cat £225 min Est. £46	955	S	1938 3f red single value, m/m (SG 598). Cat £20 Est. £5
913	S	1931 Red Cross Fund set of 3, m/m (SG 282/4). Cat £16 Est. £4	956	S	1938 20f green, top value, m/m (SG 601). Cat £60 Est. £15
914	S	1938 Int Skiing Contest set of 3, m/m (SG 321/3). Cat £10 Est. £3	957	S	1938 French National Music Festivals single value, m/m (SG 608). Cat £30 Est. £8
915	S	Parcel Post 50mk blue, u/m (SG P509). Cat £25 Est. £8	958	S	1938 Clement Ader set u/m, SG 612a cat £140 Est. £28
916	S	1977 Europa set u/m x 100, SG 919 cat £450 Est. £20	959	S	1938 Reims Cathedral Restoration Fund single value, m/m (SG 614). Cat £13 Est. £3
917	S	1988 350th Anniv of Posts and Telecomms Services (2nd issue) in 10.80 booklet, u/m (SG 1165/70). Cat £11 Est. £4	960	S	1938 definitives set of 16 and additional 50c, m/m (SG 618a/29a + 753). Cat £10 Est. £3
918	S	1990 Birth Centenary of Rudolf Kolvu (artist)set of 6 in 12k booklet, u/m (SG 1231/6). Cat £13 Est. £4			
919	S	1991 Centenary of Central Fishery Organization set of 5 in 10.50k booklet, u/m (SG 1253/7). Cat £10 Est. £4			
920	S	1993 Inauguration of New National Opera House m/s, u/m (SG MS 1339). Cat £11 Est. £4			
921	S	2005 Golf m/s, used (SG MS 1786). Cat £16 Est. £5			
Fiume					
922	S	1918 definitives 15f, 20f, 25f, 35f, 4 values, l/m (SG 8/11). Cat £80 Est. £20			

961	S	1938 Students' Fund single value, m/m (SG 630). Cat £12	Est. £3	1003	S	1956 Europa set of 2, m/m (SG 1301/2). Cat £11	Est. £3
962	S	1938 'Radio for the Blind' Fund single value, m/m (SG 631). Cat £11	Est. £3	1004	S	1956 Famous Men u/m (SG 1307/12). Cat £22	Est. £5
963	S	1939 War Victims' Monument Fund single value, m/m (SG 632). Cat £13	Est. £3	1005	S	1958 Stamp Day 15f + 5f imperf single in brown and a normal, striking.	Est. £10
964	S	1939 P.T.T. Fund l/m (636). Cat £27	Est. £5	1006	S	1960 Air 4 values, u/m (SG 1457b/60). Cat £31	Est. £10
965	S	1939 P.T.T. Orphan's Fund single value, m/m (SG 636). Cat £29	Est. £7	1007	S	1960 New Currency Postage Due set u/m, SG D1474/D1478 cat £112	Est. £26
966	S	1939 Int Water Exhibition single value, m/m (SG 644). Cat £17	Est. £4	1008	S	1961 Modern French Art set of 4, u/m (SG 1551/4). Cat £23	Est. £7
967	S	1939 Birth-rate Development Fund set of 2, used (SG 650/1). Cat £12	Est. £4	1009	S	1963 Red Cross l/m (SG 1577/82). Cat £22	Est. £5
968	S	1940 Red Cross u/m (SG 666/7). Cat £15	Est. £4	1010	S	1962 French Art set of 3, u/m (SG 1590/2). Cat £19	Est. £6
969	S	1940 Red Cross set of 2, used (SG 666/7). Cat £17	Est. £5	1011	E	1964 Paris Int. Exhibition FDC and souvenir cover, dated 5 6 64 and 8 6 64. (2)	Est. £10
970	S	1940 National Relief Fund set of 4, m/m (SG 668/71). Cat £11	Est. £3	1012	S	1964 'PHILATELIC 1964' Int Stamp Exhib (3rd issue) used in vertical pair with label, (SG 1651). Cat £33	Est. £10
971	S	1940 20f on 50f top value, m/m (SG 689). Cat £50	Est. £13	1013	S	1964 'PHILATELIC 1964' Int Stamp Exhib (3rd issue), horizontal pair in block of 4 with 2 labels at the bottom of a sheetlet, u/m (SG 1651 x2). Cat £84	Est. £26
972	S	1942 Trocolor Legion set of 2, used (SG 769/70). Cat £30	Est. £10	1014	S	Air. Pioneer u/m (SG 1890/3). Cat £38	Est. £8
973	S	1943 National Relief Fund set of 4 in se-tenant strip with central gutter, used (SG 772/5). Cat £14	Est. £5	1015	E	1989 souvenir book containing mint and used selection of stamps SG 2858, 2860, 2892, 2895 etc. Cat £30	Est. £8
974	S	1943 National Relief Fund set of 6, m/m (SG 791/6). Cat £11	Est. £3	1016	S	1975 ' Arphila 75' Int Stamp Exhib m/s, used (SG MS 2074). Cat £16	Est. £5
975	S	1943 National Relief Fund. Provincial costumes set of 6, m/m (SG 797/802). Cat £14	Est. £4	1017	S	1975 ' Arphila 75' Int Stamp Exhib m/s, u/m (SG MS 2074). Cat £17	Est. £6
976	S	1945 25f red, m/m (SG 931). Cat £14	Est. £4	1018	S	1981 Red Cross Fund. Stained Glass set of 4 in booklet, u/m (SG 2441/2 x4). Cat £12	Est. £4
977	S	1945 Marianne 110f red, l/m (SG 935). Cat £18	Est. £4	1019	S	1982 ' Philexfrance 82' Int Stamp Exhib m/s, u/m (SG MS 2539). Cat £ 20	Est. £6
978	S	1946 National Relief l/m (SG 985/90). Cat £16	Est. £4	1020	S	1982 ' Philexfrance 82' Int Stamp Exhib m/s, used (SG MS 2539). Cat £ 20	Est. £6
979	S	1947 UPU 500f Herring Gull u/m, SG 1013 cat £95	Est. £20	1021	S	1984 Red Cross Fund 26f booklet u/m (SG 2649 x10). Cat £18	Est. £6
980	S	1949 200f green, 500f red, 2 values, m/m (SG 1056, 1058). Cat £135	Est. £34	1022	S	1985 Red Cross Fund 27f booklet, u/m (SG 2696 x 10). Cat £19	Est. £6
981	S	1949 National Relief l/m (SG 1087/90). Cat £17	Est. £4	1023	S	1989 Red Cross Fund. Bicent of French Revolution (3rd issue) in 16f20 booklet, u/m (SG 2863/8). Cat £10	Est. £4
982	S	1950 National Relief Fund set u/m, SG 1095/1100 cat £120	Est. £24	1024	S	2003 Philexjeunes 2003 Int Stamp Exhib. Utility Vehicles m/s, u/m (SG MS 3928). Cat £12	Est. £5
983	S	1952 National Relief Fund set u/m, SG 1151/1156 cat £76	Est. £15	1025	S	2010 Butterflies m/s, u/m (SG MS 4854). Cat £14	Est. £6
984	S	1952 Red Cross u/m (SG 1158/9). Cat £15	Est. £5	1026	e	Andorra: 1967 Europa set u/m x 25, SG F199/F200 cat £375	Est. £20
985	S	1953 Literary Figures set u/m, SG 1162/1170 cat £62	Est. £15	1027	E	Cinderella: 1943 Philatelic Exposition of Saint – Maur – Des – Fosses December 1943 set of 4 miniature sheets in different colours u/m.	Est. £10
986	S	1953 National Relief Fund set u/m, SG 1172/1177 cat £90	Est. £18	French Colonies			
987	S	1953 National Relief Fund set of 6, m/m (SG 1172/7). Cat £92	Est. £22				
988	S	1953 National Relief Fund 5 values, used (SG 1172, 1174/7). Cat £78	Est. £24	1028	E	Fezzan and Ghadamis: m/m and u/m collection on 5 stockbook sides. Defins, commems, postage dues etc. Cat £420	Est. £100
989	S	1953 National Relief part set, u/m (SG 1173/6). Cat £58	Est. £10	1029	E	Fine used small selection on 7 pre-printed album pages. Some fine cancels noted and better seen. Cat £602 (65)	Est. £130
990	S	1953 Sports set u/m, SG 1185/1190 cat £112	Est. £22	1030	S	1878 10c black on lilac, imperforate, 4 margins, close at top right corner, used (SG 40). Cat £33	Est. £10
991	S	1953 Sports u/m or l/m part set (SG 1186/90). Cat £98	Est. £15	1031	S	Diego-Suarez: 1892 1f olive-green /toned fine used NOSSI BE CDS, (SG 50). STC £65	Est. £28
992	S	1953 Sports 75f, key stamp, u/m (SG 1190). Cat £50	Est. £15	1032	S	French Territory of the Afars & Issas 1967 200f Bird u/m, SG 509 cat £50	Est. £12
993	S	1954 National Relief Fund set u/m, SG 1215/1220 cat £240	Est. £46	1033	S	French Territory: 1970 100f Expo 1970, u/m (SG 554). Cat £11	Est. £4
994	S	1954 Red Cross set u/m, SG 1232/1233 cat £40	Est. £10	1034	S	Nossi-Be: 1891 25 on 5c green/green postage due, odd perf fault, used (SG D32). STC £190	Est. £80
995	e	1955 12f green block of 10 with advertising pane, u/m (SG 1237a). Cat £49	Est. £15	1035	S	Nossi-Be: 1891 0.10 on 5c green postage due, toned perf at top, appears to have a type D6/7 surcharge not D9 as per SG Catalogue. (SG D33 var).	Est. £8
996	S	1955 National Relief Fund, 12f + 5f violet single value, used (SG 1253). Cat £24	Est. £8	1036	S	Nossi-Be: 1891 0.15 on 20c red/green, nibbled perfs, hinged remainder, m/m (SG D34). Cat £40	Est. £16
997	S	1955 National Relief Fund set u/m, SG 1253/1258 cat £215	Est. £40	1037	S	Nossi-Be: 1893 50 on 10c black/lilac, centred S, no gum (SG 37). STC £70	Est. £7
998	S	1955 National Relief Fund, 15f + 6f blue single value, used (SG 1254). Cat £24	Est. £7	1038	S	Nossi-Be: 1893 10c black/lilac, carmine ovpt, used (SG 40a). STC £5	Est. £5
999	S	1955 National Relief Fund 18f + 7f green, used (SG 1255). Cat £26	Est. £8				
1000	S	1955 National Relief Fund 30f + 9f lake single value, used (SG 1257). Cat £38	Est. £12				
1001	S	1955 National Relief Fund 50f + 15f turquoise, top value, used (SG 1258). Cat £44	Est. £15				
1002	S	1956 National Relief Fund set u/m, SG 1291/1296 cat £66.	Est. £15				

1039 S	Nossi-Be: 1893 15c blue, ragged perfs on NW sides, used (SG 41). STC £14	Est. £6	1077 S	1985 Air 30th Anniv of French Southern and Antarctic Territories se-tenant gutter strip, used (SG 206/7). Cat £11	Est. £4
1040 S	Nossi-Be: 1893 20c red/green, used (SG 42). STC £47	Est. £22	1078 S	1989 Air. Bicentenary of French Revolution single value, used (SG 256). Cat £10	Est. £4
1041 S	Nossi-Be: 1893 20c red/green with blue ovpt, centred NW, used (SG 43). STC £75	Est. £30	1079 S	1989 Air. 15th Antarctic Treaty Consultative Meeting single value, used (SG 258). Cat £18	Est. £6
1042 S	Nossi-Be: 1893 20c red/green with blue ovpt, block of 6 (3x2), centred E, multiples cds used, (SG 43 x6). STC £450	Est. £140	1080 S	1991 Air Birth Centenary of Charles de Gaulle single value, used (SG 282). Cat £14	Est. £5
1043 S	Nossi-Be: 1894 set of 13 with shades, perf faults, used (SG 44/56). STC £200	Est. £75	1081 S	1992 Air. 500th Anniv of Discovery of America by Columbus single value, used (SG 302). Cat £24	Est. £8
1044 S	Nossi-Be: 1894 20c, 25c, 40c, 75c, 1f, 5 values, m/m (SG 50/1, 53, 55/6). STC £99	Est. £40	1082 S	1992 WOCE Research programme single value, used (SG 304). Cat £27	Est. £8
1045 S	General Issues: 1885 4c black, imperf, postage due, NOSSI-BE CDS used (SG D62).	Est. £20	1083 S	1993 Voyage of L'Astrolabe through North East Passage single value, used (SG 317). Cat £10	Est. £4
1046 S	Polynesia: 1965 Air. Gauguin Museum, top 2 values, m/m (SG 46/7). Cat £38	Est. £10	1084 S	1993 Air. Antarctic Expedition Base D 10, single value, used (SG 319). Cat £12	Est. £4
1047 S	Polynesia: 1969 Air. Birth Bicent of Napoleon Bonaparte single value, u/m (SG 101). Cat £90	Est. £26	1085 S	1993 Air. Inauguration of Air Strip, Adelie Land single value, used (SG 320). Cat £13	Est. £4
1048 S	French Polynesia: 1970 30f and 50f, u/m (SG 114/5). Cat £30	Est. £8	1086 S	1994 Air. Scientific Management of Fishing Industry, single value, used (SG 331). Cat £14	Est. £5
1049 S	Polynesia: 1971 Air. Paintings by Polynesian Artists (2nd series) excluding 40f, 4 values, u/m (SG 147, 149/51). Cat £76	Est. £22	Gambia		
1050 S	Somali Coast: 1958 75f Pink-backed Pelican single value, m/m (SG 446). Cat £19	Est. £5	1087 S	1898 set, fine to very fine used (SG 37/44). Cat £85	Est. £70
1051 S	Somali Coast: 1958 200f Great Bustard single value, used (SG 448). Cat £18	Est. £6	1088 S	1904/6 5d to 1s, 5 values, fine used (SG 63/7). Cat £277 (Photo)	Est. £140
1052 S	St Thomas & Prince 1983 Bird set of 16 to DB18.50 u/m, unlisted in SG .	Est. £10	1089 S	1946 1s 3d chocolate and light blue bottom right corner marginal pair, u/m (SG 156a x2). Cat £8	Est. £4
1053 S	French Post Offices in Zanzibar: 1894 2 ^{1/2} a on 25c black on red, m/m (SG 7). Cat £19	Est. £8	1090 E	1946 Victory f/u x approximately 90+ sets, SG 162/163 cat £126+.	Est. £20
1054 S	French Post Offices in Zanzibar: 1894 3a on 30c brown, m/m (SG 8). Cat £44	Est. £18	1091 S	1948 Wedding set of 2, m/m (SG 164/5). Cat £21	Est. £5
1055 S	French Post Offices in Zanzibar: 1896 1 ^{1/2} a on 5c green surcharge in carmine, m/m (SG 20a). Cat £17	Est. £7	1092 S	1953 definitive set fine mint to 2/6d, SG 171/181 cat £49	Est. £10
1056 S	French Post Offices in Zanzibar: 1896 1 ^{1/2} a on 5c yellow green (a) and (b), 2 values, m/m (SG 22, 23). Cat £22	Est. £8	Gaza		
1057 S	French Post Offices in Zanzibar: 1896 1a on 10c black on lilac, centred SE, m/m (SG 24). Cat £11	Est. £4	1093 S	1948 set of 19 m/m (SG 1/19). STC £140	Est. £48
1058 S	French Post Offices in Zanzibar: 1896 2a on 20c red on green, centred NE, m/m (SG 28). Cat £11	Est. £5	1094 S	1953 50p sepia and green, £E1 sepia and blue m/m (SG 49/50). Cat £220	Est. £55
1059 S	French Post Offices in Zanzibar: 1896 5a on 50c red, toning, m/m (SG 32). Cat £41	Est. £18	1095 S	1955/6 values to 100m, 16 values m/m (SG 69/84). Cat £29	Est. £8
1060 S	French Post Offices in Zanzibar: 1896 10a on 1f olive, m/m (SG 35a). Cat £27	Est. £10	1096 S	1955/6 £E1 red and bluish green, m/m (SG 86). Cat £100	Est. £24
1061 S	French Post Offices in Zanzibar: 1897 Postage Dues, 4 values, m/m (SG D39/40, D42/3). Cat £174	Est. £60	Germany		
1062 S	French Post Offices in Zanzibar: 1902 1 ^{1/2} a on 5c green.(SG 53).	Est. £4	1097 S	1969-99 (SG MS 1499 etc) Three used + Eight u/m MS. U/M, 1969 Women's Suffrage. 1971 Olympics, Sapporo. 1974 Republic. 1993, 1995 Children. 1999 IBRA. USED, 1991 Bobsleigh, Altenberg. 1994, 1996 Children. Cat £43	Est. £10
1063 S	French Post Offices in Zanzibar: 1902 10a on 1f red and green, m/m (SG 61). Cat £60	Est. £24	1098 E	3rd Reich ex dealers stock on 10 stock sides m/um/fu, inc better sets & odd values, 200 - 300, good gap filler or stock.	Est. £50
1064 S	French Post Offices in Zanzibar: 1902 20a on 2f lilac and yellow, centred N, missing perf at top edge, m/m (SG 62). Cat £110	Est. £30	1099 A	East: 1966/78 apparently complete u/m in hingless Schaubek album plus 1990 pages.	Est. £75
French Southern Antarctic Territory			1100 E	1998/9 u/m block of 4 collection on stockpages, all different, good lot, Cat £700	Est. £90
1065 S	1956 4f Leopard seal single value, m/m (SG 7). Cat £24	Est. £6	1101 S	2 1/2g on 2 1/2g and 9K on 9K mint (SG 29/30). Cat £210	Est. £30
1066 S	1963 10f Petrel Bird f/u, SG 28 cat £65	Est. £15	1102 S	1875 50pf grey f/u, SG 36 cat £550.	Est. £55
1067 S	1984 Glaciology set of 2, used (SG 182/3). Cat £10	Est. £4	1103 S	1875/99 2 mark x 18 on page most shades identified and STC £1700+	Est. £100
1068 S	1984 Antarctic Wildlife set of 4, used (SG 184/7). Cat £23	Est. £7	1104 S	1899/1900 1 mark mint (SG 62). Cat £180	Est. £30
1069 S	1984 Air. Bicent of Manned Flight se-tenant gutter pair, used (SG 190/1). Cat £21	Est. £6	1105 S	1902 Germania definitives no watermark set of 10, mint (SG 67/76). Cat £830	Est. £150
1070 S	1984 Air, single value, used (SG 193). Cat £14	Est. £5	1106 S	1920 10m & 20m stamps of Bavaria overprinted Deutsches Reich f/u, SG 135/136 top values cat £47	Est. £10
1071 S	1984 Air. Commissioning of Patrol Boat Albatros, single value, used (SG 194). Cat £20	Est. £7	1107 S	1920/1 opt on Bavaria 10 mark . 'Straight top to R of Reich' Good used (SG 135a). Cat £1200	Est. £200
1072 S	1984 Air. Nordposta Int. Stamp Exhib single value with label, used (SG 195). Cat £22	Est. £7	1108 S	1920 Surcharges good used (SG 137/9, 139a). Cat £650+	Est. £100
1073 S	1985 Antarctic Wildlife set of 4 , used (SG 196/9). Cat £27	Est. £9	1109 S	1923 Relief Fund set of 3, used (SG 257/9). Cat £180	Est. £30
1074 S	1986 Biomass set of 2, used (SG 200/1). Cat £11	Est. £4	1110 S	1924/37 1 mark to 5 mark set of 4, mint (SG 376/9). Cat £130	Est. £20
1075 S	1985 Air, single value, used (SG 204). Cat £14	Est. £5	1111 S	1928 Ebert etc definitives set of 19, mint (SG 424/42). Cat £170	Est. £30
1076 S	1985 Air, single value, used (SG 205). Cat £30	Est. £10			

1112 S	1930 Zeppelin South America 2 mark, good used (SG 456a). Cat £500 Est. £90	1147 S	SAAR: 1950 15 +5 f brown and red (SG 288) um, Cat £120 Est. £24
1113 S	1931 Zeppelin Polar Flight set of 3, mint (SG 469/71). Cat £1100 Est. £200	1148 S	Saar: 1950 Adolf Kolping SG286 f/u Cat £130 Est. £20
1114 S	1933 Welfare Fund (Wagners Opera) perf 14 x13 (7 values, good used (SG 513, 515/7, 519/21). Cat £640 Est. £90	1149 S	Saar: 1949 Youth Hostels SG259-60 f/u set Cat £340 Est. £36
1115 S	1937 Hitler m/s, u/m (SG MS 637). Cat £400 as such Est. £60	1150 S	Saar: 1950 Stamp Day SG 288 u/m Cat £120 Est. £36
1116 S	1949 Parliament set f/u, SG 1033/1034 cat £61 Est. £10	1151 S	Saar: 1951 National Relief Fund SG306-10 f/u set Cat £250 Est. £46
1117 S	1949 UPU l/m (SG 1038). Cat £80 Est. £18	1152 S	Saar: 1950 Council Of Europe SG294-5 f/u set Cat £420 (Photo) Est. £65
1118 S	1956 definitive booklet pane, u/m (SG 1103b). Cat £10 Est. £4	1153 E	Wurtemberg: 1851-1920 range l/m & F/u (132 different Stamps) Cat £250 plus Est. £35
1119 S	1956 definitive booklet pane, u/m (SG 1103c). Cat £22 Est. £7	1154 E	East: 1949 to 1990 m/um/fu ex dealers stock on 8 stock sides, approx. 400 inc MS, stamps inc E1 f/u x 2 etc. Est. £30
1120 S	1955 Lufthansa Airways set fine mint, SG 1131/1134 cat £45 Est. £10	1155 E	East: 1950s/89 mint (appears u/m) selection of sets, sheetlets, m/s etc on 10 double sided stockbook pages. Cat £800+ Est. £80
1121 S	1959 Beethoven Hall, Bonn (20-40pf), u/m MS SG 1233a. £33 Est. £12	1156 S	East: 1953 70th Death Anniv of Marx, m/m (SG E102/11). Cat £44 Est. £10
1122 S	1949 Hanover Trade Fair f/s fine used (SG MS A1445). Cat £375 Est. £65	1157 S	East: 1955 Historic Buildings 30pf block of 6 f/u, SG E238 cat £102 Est. £15
1123 E	1995 Postage Stamps Yearbook, u/m issues for the year. Cat £174 Est. £30	1158 S	West: 1949 30pf blue (SG 1038) mint, Cat £90 Est. £12
1124 E	1998 Postage Stamps Yearbook, u/m issues for the year. Cat £189 Est. £36	1159 E	West: 1975 Special Postage Stamps Yearbook including West Berlin, u/m issues for the year. Cat £80 Est. £15
1125 S	Allied Occupation: 1945 fine used (SG A31/3). Cat £50 Est. £12	1160 E	West: 1986 Yearbook including West Berlin, u/m issues for the year. Cat £176 Est. £36
1126 S	Allied Occ, General Issues; 1948 Portraits of politicians, artists and scientists set of 16v, used (SG R33/48). Cat £43 Est. £10	1161 E	West: 1989 Special Postage Stamps Yearbook including West Berlin, u/m issues for the year. Cat £175 Est. £36
1127 S	Allied Occupation: 1949 Hanover Fair miniature sheet, fine used (SG MS A145). Cat £450 Est. £90	1162 E	West: 1989 Postage Stamps Yearbook including West Berlin, u/m issues for the year. Cat £296 Est. £60
1128 S	Allied Occupation - Russian Zone: 1949 Goethe Sheet fine used with 2 different Special Cancels (28th August 1949). (SG MSR 59a). Cat £700 Est. £140	1163 E	West: 1990 Postage Stamps Yearbook including West Berlin, u/m issues for the year. Cat £246 Est. £50
1129 S	Allied Occupation. French Zone, Wurttemberg) 1949 Red Cross m/s fine used (11.4.49 cds) (SG MS FW 43a). Cat £2250 (Michel Bl.1 1/111 - two sloping lines to right of 30). Est. £400	1164 S	West: 1959 lanuguration of Beethoven Hall m/s, m/m (SG MS 1233a). Cat £33 Est. £8
1130 S	Baden: 1851-6 with 1851 SG 3-8 plus 1862 values to 9kr Fine Condition for these F/u Cat £200 Est. £30	1165 S	West: 1951 Post horns 15pf u/m, SG 1051 cat £60 Est. £10
1131 S	Baden: 1862 Postage Dues set of 3, mint no gum (SG D39/41). Cat £67 Est. £15	1166 S	West: 1955 Lufthansa Airways set u/m, SG 1131/1134 cat £45 Est. £10
1132 S	Bavaria: 1849 Values to 6k & 1850 values to 9K F/used Cat £225 Est. £30	1167 S	West: 1951 Post horns 30pf marginal u/m, SG 1054 cat £80 Est. £12
1133 S	Brunswick (Braun-schweig), 1861 SG 17) 1sbr, posthorn wmk, four clear margins:fresh colours, spotless rev, pen canc over blue canc (where S visible). Cat £100 (Photo) Est. £20	1168 S	West: 1953 Humanitarian Relief Fund set fine mint, SG 1099/1102 cat £121 Est. £16
1134 S	Danzig: 1937 Danzig Productivity Show m/s, stained from stamp hinges and crease across top right corner, used (SG MS 254a). Cat £600 Est. £60	1169 S	West: 1949 Parliament set of 2 u/m (SG 1033/4). Cat £145 Est. £26
1135 S	DANZIG 1937 2 Miniature sheets (SG 251-2) CDS used, Cat £360 Est. £65	1170 S	West: 1950 Bach set of 3, u/m (SG 1043/4). Cat £170 Est. £30
1136 S	FRENCH OCC: 1949 Set of 3 (SG FW44-6) mint, Cat £43 Est. £8	1171 S	West: 1952 Humanitarian Relief Fund set u/m, SG 1082/85 cat £180 Est. £30
1137 S	German South West Africa: 1897/1900 set of 4 values, used (SG 1/4). Cat £50 Est. £15	1172 S	West: 1951 Windows set of 2, 10pf+5pf u/m, 20+5pf l/m. Cat £320 Est. £50
1138 S	German South-West Africa: 1897 3pf bistre-brown single value used on piece with 'KARIBIR' cancel, (SG 5a). Cat £16 Est. £5	1173 S	West: 1951/2 numerals set of 16 l/m (SG 1045/60). Cat £3000 Est. £240
1139 S	German South-West Africa: 1897/1900 3pf x2, 5pf, 10pf, 20pf and 50pf, 6 values used SG 5, 5a, 6/8, 10. Cat £90 Est. £26	1174 S	Berlin: 1950 20pf red (SG B 71) Imm, Cat £140 Est. £19
1140 S	German South-west Africa: 1906/19 5m carmine and black (I and II), m/m (SG 32, 32a). Cat £180 Est. £44	1175 S	Berlin: 1951 Set of 5, clapper to right, (SG B 82-6) Imm Cat £171 Est. £19
1141 S	German South-west Africa: 1906/9 1m, 2m, 2 values used (SG 29/30). Cat £240 Est. £75	1176 S	Berlin: 1952 Set of 10 (SG B 91-100) um, Cat £186 Est. £36
1142 S	Hanover: 1853 SG 8 plus SG 27 to SG 29 range Cat £430 F/U Good Condition for these Est. £40	1177 S	Berlin: 1952 Beethoven 30pf f/u, SG B87 cat £41 Est. £10
1143 S	Hamburg: 1/2a black used 3/4 margins (SG 1) Cat £700 Est. £60	1178 S	Berlin: 1951 Freedom Bell, clapper at right, 10pf, 20pf & 40pf both u/m & f/u, SG B83, B84 & B86 (6) cat £138 Est. £20
1144 S	Prussia: 1850 SG 1 & l/m plus SG 6 to SG 9 range F/u plus 1857 values Cat £340 Est. £35	1179 S	Berlin: 1951/2 Bells (clapper at right) set of 5, mint (SG B82/6)/ Cat £150 Est. £26
1145 S	Prussia, 1850 (Friedrich Wilhelm IV), SG 8, 16, 21, imperf 3 & 1 silbergroschen, two shades of the 1sgr correspond to Michel 6 & 10, pink version has four clear margins, SG 8's fourth margin is narrow, the remaining two values are three margin, neat canc. Cat £63++ Est. £20	1180 S	Berlin: 1952/3 Famous Berliners set of 10, mint (SG B91/100). Cat £170 Est. £30
1146 S	Prussia, 1867 Arms (SG 43-6), roulette 3,6 & 9k, four clear margins throughout (tight upper on 3kr), good colours, neat, clear canc, spotless revs. Cat £189 Est. £36	1181 S	Berlin: 1948 Black Berlin ovpt set of 20 fine used on identical pieces with same Berlin Airbridge slogan cancels (27/10/48). (SG B1/20). Cat £3000 Est. £400

Gibraltar

1182 e	Selection , mint inverted watermarks SG 293w (4), 306w (3), 505w and sheetlet of 6 SG 391a. Est. £40
1183 E	2011/14 u/m sets & MS on hanger sheets, inc Royalty, RAF, Animals & Views, STC £464 Est. £50
1184 E	1866-1983 Collection m/u (295 stamps) on 26 pages, Cat £700+ Est. £85

1185 A	Modern u/m collection to 2018 inc M/S & sheets, STC £690 Est. £100	1224 e	2016 Battle of the Somme set u/m x 20 sets, SG 1684/88 cat £260 (80). Est. £30
1186 A	Modern u/m collection to 2018, inc M/S & sheets, STC £716 Est. £100	1225 S	2016 5th Wedding Anniversary William & Kate MS u/m x 25, SG MS1689 cat £150, face £50 Est. £20
1187 A	1974–2019 predominantly UM collection housed in black St Paul's album of 8 pages (16 sides) + 2 (single-sided) Prinz sheets, many sets, MS, Locals (50–300g) with just one used MS, strongest section 2001 onwards. Cat £670 Est. £110	1226 e	2016 Unesco set in u/m blocks of 10, SG 1701/5 cat £125 Est. £20
1188 S	1886 1/2d dull green, centred slightly W, m/m (SG 1). Cat £23 Est. £6	1227 E	2016 Historic Streets set in u/m sheets of 20, SG 1711/1718 cat £340 Est. £40
1189 S	1886 1d red pair (SG 9) mint, Cat £100 Est. £19	1228 E	2017 Chinese New Year (Rooster) set in u/m sheets of 5 x 2 (10 sets, SG 1725/6 cat £120) Est. £20
1190 S	1889 25c on 2 1/2d bright blue, centred NE, m/m (SG 18). Cat £29 Est. £7	1229 S	2017 65th Anniv of the Accession set to £3 in blocks of 4 u/m, SG 1727/32 cat £84 Est. £16
1191 S	1889/96 25c ultramarine, m/m (SG 26). Cat £27 Est. £7	1230 e	2017 Europa Castles set in sheets of 8 sets u/m, SG 1734/5 cat £72, face £24 Est. £12
1192 S	1903 2s, couple of toned perfs at top, l/m (SG 52). Cat £200 (Photo) Est. £48	1231 E	2017 HMS Gibraltar set in sheets of 5 u/m, SG 1745/1751 cat £100 Est. £20
1193 S	1906/11 8s l/m (SG 74). Cat £250 (Photo) Est. £130	1232 S	2017 Referendum MS u/m x 10, SG MS1753 cat £270 (10). Est. £30
1194 S	1931/3 1 1/2d red-brown, both perf, gum wrinkles, m/m (SG 111/11a). Cat £18 Est. £5	1233 E	2017 Referendum £5 QE2 in a u/m sheet of 10 face £50, SG 1754 cat £150 Est. £26
1195 S	1931/3 1d scarlet, both perfs, gum wrinkles, m/m (SG 110, 110a). Cat £24 Est. £6	1234 S	2017 Nature Reserve set in u/m blocks of 4, SG 1768 /74 cat £68 Est. £14
1196 S	1931/3 1d, 1 1/2d perf 13 1/2 x 14, 2 values, m/m (SG 110a, 111a). Cat £39 Est. £8	1235 S	2008 Birds of the Rock set to 55p, excluding 10p Black Stork, in gutter pairs, 13 values, u/m (SG 1248/58 x2 excluding SG 1252a). Cat £44 Est. £18
1197 S	1931/3 3d blue perf 13 1/2 x 14, m/m (SG 113a). Cat £42 Est. £10	1236 S	2018 £3 War Memorial M/S u/m x 10 face value £30 Est. £15
1198 S	1937 Coronation set of 3 in individual pieces, used (SG 118/20). Est. £3	1237 E	2018 Views MS u/m x 10 face value £30 Est. £15
1199 S	1938/51 set of 14, l/m (SG 121/31). Cat £180 Est. £26	1238 E	2018 Centenary of the RAF M/Su/m x 10, face value £51 Est. £20
1200 S	1938 1d yellow-brown, perf 13 1/2, m/m (SG 122a). Cat £30 Est. £5	Gilbert and Ellice Islands	
1201 S	1938 1 1/2d carmine, perf 14, bottom marginal with inscription, short perf at top, m/m (SG 123). Cat £35 Est. £4	1239 S	1935 Jubilee Set fine Used Est. £25
1202 S	1938 1 1/2d carmine, perf 13 1/2, m/m (SG 123a). Cat £275 Est. £30	1240 S	1939 set to 5/- very fine used SG 43/54 Cat £48 (Photo) Est. £20
1203 S	1938 3d light blue, perf 13 1/2, m/m (SG 125). Cat £45 Est. £8	1241 S	1940 Postage Dues set of 8, m/m (SG D1/8). Cat £180 Est. £50
1204 S	1938 3d light blue, perf 14, m/m (SG 125a). Cat £130 Est. £20	1242 S	1949 RSW pair VFU SG 57/58 Cat £25+ Est. £12
1205 S	1938 1s black and green, perf 14, m/m (SG 127). Cat £45 Est. £7	1243 S	GVI 1940 Postage Dues SGD1–D8 m/m set Cat £180 (Photo) Est. £50
1206 S	1938 1s black and green, perf 13 1/2, m/m, (SG 127a). Cat £75 Est. £10	Gold Coast	
1207 S	1938 10/- perf 14 VFU SG 130 Cat £130 (Photo) Est. £55	1244 E	1907–52 Collection m/u (86 stamps) on 6 pages, Cat £450+ Est. £48
1208 S	1948 Wedding set of 2, m/m (SG 134/5). Cat £61 Est. £15	1245 S	1948 10s, u/m (SG 146). Cat £22 Est. £5
1209 S	1953/59 set to 5/- m/um, SG 145/156 cat £100+. Est. £20	1246 S	1935 Silver Jubilee set (SG 113–6) good used, Cat £82 Est. £16
1210 E	2005 Battle of Trafalgar set in sheets of 6 u/m, SG 1120/1123 cat £72 Est. £16	1247 S	1937 Coronation set of 3, m/m (SG 117/9). Est. £3
1211 S	2008 Birds of the Rock £1 Honey Buzzard gutter pair, u/m (SG 1259 x2). Cat £10 Est. £5	1248 S	1948 set to 10s. m/m (SG 135/46). Cat £85 Est. £19
1212 S	2008 Birds of the Rock £3.44 Spotted Flycatcher, £5 Lesser Kestrel, top 2 values in gutter pairs, u/m (SG 1259d, 1260 x2). Cat £52 Est. £30	1249 S	1948 set, no 1 1/2d, fine m/m (SG 135–46). Cat £85 as set Est. £24
1213 S	2010 Gibraltar and San Marino joint issue m/s, u/m (SG MS1364). Cat £10 Est. £5	1250 S	1948 Wedding set of 2, m/m (SG 147/8). Cat £38 Est. £10
1214 E	2014 New Year set (Horse) u/m in sheets of 5 sets x 5, SG 1563/4 x 25 cat £118 Est. £15	1251 S	1948 RSW pair VFU SG 147/148 Cat £55 Est. £24
1215 E	2015 New Year set (Goat) u/m in sheets of 5 sets x 5, SG 1618/19 x 25 cat £131 Est. £16	1252 S	1952 / 54 definitive set inc the 1/2d shade m/um (10/- u/m), SG 153/64 + 153a cat £71 Est. £15
1216 S	2015 Winston Churchill MS u/m x 25, SG MS1638 cat £275 (25). Est. £30	Greece	
1217 S	2015 Penny Black MS u/m x 10, SG MS1644 cat £90 Est. £15	1253 E	1979/82 u/m selection on 6 stocksheets. Sets, singles etc in blocks of 4, some marginal. Cat £270 Est. £50
1218 E	2015 Old Toys set in u/m sheets of 8, SG 1645/1650 cat £80 Est. £16	1254 S	1933 Zeppelin 120d brown SG 460 mounted mint cat £160, a tiny marginal thin. Est. £10
1219 E	2015 Christmas set in half sheets of 25 u/m, SG 1664/1668 x 25 cat £200 Est. £26	1255 S	1988 European Economic Community. Meeting of Heads of State set of 2 in vertical strips of 5, used (SG 1814a–1815a). Cat £24 Est. £8
1220 E	2015 Magna Carta MS u/m x 10, SG MS1669 cat £120, face £40 Est. £20	1256 S	1988 European Economic Community. Meeting of Heads of State set of 2 in vertical strips of 5, u/m (SG 1814a–1815a). Cat £43 Est. £15
1221 E	2016 Chinese New Year (Monkey) set in u/m sheets of 5 x 2 (10 sets), SG 1670/1 cat £120 Est. £20	1257 S	2002 Europa. Circus €6.40 booklet, containing 2 sets, u/m (SG 2197/8 x2). Cat £22 Est. £8
1222 S	2016 Queens 90th Birthday set to £5 in u/m blocks of 6, SG 1672/81 cat £171 Est. £28	1258 S	2005 Greetings set of 8, u/m (SG 2345/52). Cat £16 Est. £5
1223 E	2016 Battle of the Somme set in u/m sheets of 8, SG 1684/1688 x 8 cat £100 Est. £20	Greenland	
		1259 e	1997 Christmas 55.50 booklet containing 6 sets in 2 panes, u/m (SG 326/7 x6). Cat £25 Est. £8
		1260 e	2012 Greenlandic Artists (6th series) m/s, u/m (SG MS 667). Cat £25 Est. £7
		Grenada	
		1261 S	1883 SG 33 4d horizontal strip of 5 U/M (light gum tone) Cat £70 Est. £23

1262 S	1895 8d mauve and black, m/m (SG 54). Cat £12	Est. £4	1300 S	1921 SG 126 Ein Krona overprint on 40a blue, m/m, deep, fresh shade, full perfs, light mount remains, centred upwards. Cat £190 (Photo)	Est. £60
1263 S	1906/11 set to 5s, no SG 82,83, fine used (SG 77/80, 84/8). Cat £130	Est. £46	1301 S	1922 Currency overprints, 5 on 16a (SG 138), 10 a on 5a SG 139), 20a on 25a (SG 141) + SG 71 (GILDI on 6a) are m/m, 5a on 16a (SG 137), 20a on 40a (SG 143) are cds used, Cat £66	Est. £15
1264 S	1938/50 set of 12 values, m/m (SG 152/63e). Cat £80	Est. £13	1302 S	1982 Europa u/m (SG 628). Cat £19	Est. £5
1265 S	1951 \$2.50 slate-blue and carmine, m/m (SG 184). Cat £17	Est. £4	India		
1266 S	1951 set to \$2.50 VFU SG 172/184 Cat £18	Est. £6	1303 E	Various Asian Games in blocks of 4 on 2 cards	Est. £10
1267 S	1968 Bird definitive \$3 & \$5 f/u, SG 320/321 top values cat £37	Est. £10	1304 S	1874-82 l/m range with values to 12a Cat £180	Est. £40
Guinea			1305 S	1866 SG 72 l/m (But gum Crease) 6a 8p l/m Cat £110	Est. £20
1268 E	1960 Refugee year set in full u/m sheets of 50, SG 241/42 cat £90	Est. £10	1306 S	1902 Values to 8a plus SG 149-50 l/m Cat £71	Est. £14
Hawaii			1307 S	1937 9p in a u/m block of 16, SG 249 cat £152	Est. £20
1269 S	1864/94 various mint and used selection. Cat £65	Est. £15	1308 S	1937 5r green and blue, u/m (SG 261). Cat £48	Est. £15
Hong Kong			1309 S	1937 10r purple and claret, m/m (SG 262). Cat £38	Est. £8
1270 E	1987-92 Definitives to \$50 on 6 pages, used, Cat £200+	Est. £10	1310 S	1937 25 rupee f/u, SG 264 cat £45	Est. £10
1271 E	1970s various 10c- \$20 commems and defines, duplicated on 2 stock sheets (745 items). Cat £190	Est. £30	1311 S	1937 SG 264 25r Top Value f/u Cat £45	Est. £18
1272 A	Early to 1990 mainly used collection in springback album, including better	Est. £90	1312 S	1937 25r slate-violet and purple, m/m (SG 264). Cat £275	Est. £60
1273 S	1862/3 8c pale dull orange, 12c pale blue, faults, 2 values with 'B62' cancels. (SG 2/3). Cat £145	Est. £30	1313 S	1948 10r, minor tone spots, m/m (SG 308). Cat £400	Est. £65
1274 S	1862/3 18c lilac, perf faults, used 'B62' cancel in black, (SG 4). Cat £55	Est. £8	1314 S	1937/9 Officials set of 7, m/m (SG O132/8). Cat £80	Est. £15
1275 S	1865 96c brownish grey (SG 19) used Cat £65	Est. £12	1315 S	Azad Hind: 12a purple (from unissued set) block of 4 with dramatic misperf.	Est. £50
1276 S	1891 7c on 10c Green SURCHARGE DOUBLE (Type 11) Perfinned Used with Some Soiling. Sold 'As Is'. SG 43b £1300 (2014) (Photo)	Est. £180	1316 S	Chamba: 1942 ¹ / ₂ a red brown, m/m (SG 100). Cat £85	Est. £20
1277 S	1903 set to 50c, 10 values, used, (SG 62/71). Cat £128	Est. £40	1317 S	Chamba: 1942 1a carmine, m/m (SG 101). Cat £160	Est. £30
1278 S	1904/6 8c to 50c, 6 values, 10c pen mark on reverse, 20c tone spots, used (SG 80/5). Cat £58 (as cheapest)	Est. £16	1318 S	Chamba: 1942 1r grey and red-brown, m/m (SG 102). Cat £24	Est. £6
1279 S	1904 50c green and magenta, used (SG 85). Cat £18	Est. £8	1319 S	Chamba: 1942 2r purple and brown, m/m (SG 103). Cat £24	Est. £6
1280 S	1907/11 20c, 50c, 2 values, used (SG 97/8). Cat £68	Est. £24	1320 S	Chamba: 1943 top 4 values, m/m (SG 117/20). Cat £90	Est. £20
1281 S	1912/21 set to \$1, 13 values, used (SG 100/112). Cat £183	Est. £60	1321 S	Chamba: 1942/7 12a lake right marginal block of 4, u/m (SG 119 x4). Cat £108	Est. £36
1282 S	1912/21 \$10 purple and black/red, used (SG 116). Cat £110	Est. £36	1322 S	Chamba: 1938-40 9a green Opt Service U/M (SG O66) Cat £50	Est. £19
1283 S	1921/37 12 values, used (SG 117/26). Cat £65	Est. £22	1323 S	Chamba: 1938 Official 1a carmine, m/m (SG O67). Cat £65	Est. £15
1284 S	1921 2c grey, smudgy cds cancel, used (SG 118c). Cat £13	Est. £4	1324 S	Chamba: 1938 Official 2r purple and green, m/m (SG O69). Cat £42	Est. £10
1285 S	1925/6 \$3 and \$5, top 2 values, good used (SG 131/2). Cat £150	Est. £50	1325 S	Chamba: 1940 Official ¹ / ₂ a red-brown, m/m (SG O73). Cat £100	Est. £24
1286 S	1938/52 set of 23, paper adhesions on reverse of some values, used (SG 140/62). Cat £250	Est. £75	1326 S	Chamba: 1940 Official 2r purple and brown, m/m (SG O84). Cat £35	Est. £7
1287 S	1946 Victory \$1 with extra stroke variety SG 170a LMM Cat £130	Est. £45	1327 S	Gwalior: 1938/48 3a yellow-green, m/m (SG 109). Cat £55	Est. £15
1288 S	1949 UPU set of 4v, m/m (SG 173/6). Cat £50	Est. £10	1328 S	Gwalior: 1938/48 4a brown, dealer mark on reverse, m/m (SG 110). Cat £75	Est. £18
1289 S	1954 £10 reddish violet and bright blue, used (SG 191). Cat £14	Est. £6	1329 S	Gwalior: 1938/48 1r grey and red brown, m/m (SG 112). Cat £13	Est. £4
1290 S	1963 Freedom From Hunger set u/m x 3, SG 211 x 3 cat £84	Est. £20	1330 S	Gwalior: 1938 2r purple and brown, m/m (SG 113). Cat £25	Est. £6
1291 S	1966 Churchill set u/m, SG 218/221 cat £35	Est. £10	1331 S	Gwalior: 1938 5r green and blue, m/m (SG 114). Cat £32	Est. £8
1292 S	1968 Sea Craft set of 6v, m/m (SG 247/52). Cat £54	Est. £7	1332 S	Gwalior: 1942/5 set of 11, m/m (SG 118/28). Cat £42	Est. £10
1293 S	1985 SG 471-87 No Wmk u/m set(16)	Est. £26	1333 S	Gwalior: 1927/35 5r couple of nibbled perfs, scarce, average to fine used (SG O71). Cat £350 (Photo)	Est. £120
1294 S	1938 Postal Fiscal, 5c green, m/m (SG F12). Cat £100	Est. £20	1334 S	Gwalior: 1927/35 10r, 3 small tone spots of perfs at top, fine used (SG O72). Cat £700 (Photo)	Est. £150
1295 S	Tienstin: 1904/6 \$3 Tienstin sideways part CDS cancel, rare stamp, difficult to detect repaired corner. (SG Z1012). Cat £800 (Photo)	Est. £150	1335 S	Gwalior: 1938 Officials, 2 values, m/m (SG O78/9). Cat £12.75	Est. £4
Hungary			1336 S	Gwalior: 1940/2 Officials set of 10, m/m (SG O80/9). Cat £90	Est. £24
1296 S	1925 Sports Assoc. Fund set of 8, l/m (SG 452/9). Cat £123	Est. £24	1337 S	Gwalior: 1942 Officials 1r, 2r, 5r, 3 values, 1r mark on gum on reverse, m/m (SG O91/3). Cat £63	Est. £14
1297 S	1931 Zeppelin set SG 529-30 f/u Cat £260 (Photo)	Est. £50	1338 S	Jind: 1937/43 1r grey and red brown and right gutter marginal Service overprint, 2 values, u/m (SG 121, O83). Cat £31	Est. £10
Iceland			1339 S	Jind: 1940 Official 1r grey and red-brown, m/m (SG O69). Cat £75	Est. £20
1298 E	1902/39 various issues fine used on stocksheet (45). Cat £250+	Est. £50	1340 S	Jind: 1942 Official 1r grey and red-brown, m/m (SG O83). Cat £18	Est. £5
1299 S	1907/8 10 aur, crown watermark, mint (SG 86). Cat £140	Est. £26			

1341 S	Jind: 1942 Official 2r purple and brown, m/m (SG O84). Cat £42	Est. £10	1381 S	Cochin: 1946 1a orange, perf 13, m/m (SG 106). Cat £10	Est. £4
1342 S	Nabha: 1938 10r purple and claret, minor creasing at SW corner, u/m (SG 92). Cat £65	Est. £12	1382 S	Cochin: 1948 set to 9p, 5 values, m/m (SG 109/13). Cat £50	Est. £15
1343 S	Nabha: 1941/5 set of 4, 1a toned perf, m/m (SG 95/8). Cat £150	Est. £40	1383 S	Cochin: 1948 2a black, unused, m/m (SG 114). Cat £120	Est. £30
1344 S	Nabha: 1938 top 3 values, m/m (SG 115/7). Cat £53	Est. £15	1384 S	Cochin: 1948 3a orange-red, m/m (SG 115). Cat £140	Est. £40
1345 S	Nabha: 1938 Officials set of 2, m/m (SG O53/4). Cat £32	Est. £10	1385 S	Cochin: 1949 2a black and 2 ¹ / ₂ a green, ragged perforationa, m/m (SG 117/8). Cat £13	Est. £4
1346 S	Nabha: 1942 Official 2r purple and brown, m/m (SG O67). Cat £50	Est. £15	1386 S	Cochin: 1949 6p on 1a3p, 1a on 1a9p, 2 values, m/m (SG 119/20). Cat £13	Est. £4
1347 S	Patalia: 1939/41 KGVI selection values, u/m (SG 102, 103/5, 103/5 in blocks of 4, 112/4, O67,)69 and O82. Cat £73	Est. £24	1387 S	Cochin: 1949 Ravi Varma 3 values, m/m (SG 121/3). Cat £40	Est. £10
1348 S	Patalia: 1939 2r purple and brown official top marginal block of 4, u/m (SG O67/4). Cat £36	Est. £13	1388 S	Cochin: 1949 3p on 9p, 6p on 9p, 2 values, m/m (SG 124/5). Cat £12	Est. £4
1349 S	Barwani: 1938 1a brown, centred S, m/m (SG 43). Cat £60	Est. £15	1389 S	Hyderabad: 1947/9 postage, 3 values, m/m (SG 58/60). Cat £19	Est. £4
1350 S	Barwani: 1948 2a rose carmine, m/m (SG 418). Cat £45	Est. £10	1390 S	Hyderabad: 1947/50 Officials, 3 values, m/m (SG O54/6). Cat £27	Est. £5
1351 S	Bhopal: 1935/6 Officials, 8 values, missing 1 ¹ / ₂ on 4a chocolate, (SG O318-29, ex O322). Cat £138	Est. £40	1391 S	Idar: 1944 set of 4, m/m (SG 3/6). Cat £14	Est. £4
1352 S	Bhopal: 1935/9 Officials, 1a3p. 1a6p x2, 3 values, m/m (SG O330/32). Cat £13	Est. £4	1392 S	Idar: 1939 1 ¹ / ₂ a pale yellow-green, coloured panels, thick paper, m/m (SG 2). Cat £55	Est. £15
1353 S	Bhopal: 1936/8 Officials, 1 ¹ / ₂ a orange and 1 ¹ / ₂ a yellow, 1a scarlet, 3 values, m/m (SG O333/5). Cat £15	Est. £5	1393 S	Indore: 1936 2a bluish green, m/m (SG 21). Cat £15	Est. £5
1354 S	Bhopal: 1936/49 Officials, 6 values, m/m (SG O336/41). Cat £66	Est. £20	1394 S	Indore: 1937 4a yellow-brown, m/m (SG 26). Cat £45	Est. £10
1355 S	Bhopal: 1940 Officials 1 ¹ / ₂ a and 1a, 2 values, m/m (SG O344/5). Cat £67	Est. £15	1395 S	Indore: 1937 8a red-orange, minor crease, m/m (SG 28). Cat £38	Est. £10
1356 S	Bhopal: 1944/7 Officials set of 3, m/m (SG O347/9). Cat £22	Est. £22	1396 S	Indore: 1940 3 values, m/m (SG 33/5). Cat £100	Est. £30
1357 S	Bhopal: 1945 Official 2a violet, m/m (SG O348). Cat £29	Est. £8	1397 S	Indore: 1940/6 set of 8, 1a used, remaining 7 values m/m (SG 36/43). Cat £120	Est. £40
1358 S	Bhopal: 1944/9 Officials, 6 values, m/m (SG O350/5). Cat £80	Est. £20	1398 S	Jaipur: 1943 Postage, 2 values, m/m (SG 59/60). Cat £33	Est. £12
1359 S	Bhopa: 1944/9 Official 1a violet, m/m (SG O352b). Cat £22	Est. £5	1399 S	Jaipur: 1946 8a black and chocolate, m/m (SG 66). Cat £60	Est. £20
1360 S	Bijawar: 1935/6 3p brown, m/m (SG 1). Cat £13	Est. £4	1400 S	Jaipur: 1938 1 ¹ / ₂ a on 1 ¹ / ₂ a black and violet, m/m (SG 70). Cat £24	Est. £8
1361 S	Bijawar: 1935/6 9p violet, m/m (SG 3). Cat £16	Est. £5	1401 S	Jasdan: 1945 1a dull yellow-green (perf 10), m/m (SG 5). Cat £50	Est. £15
1362 S	Bijawar: 1935/6 1a blue, m/m (SG 4). Cat £19	Est. £5	Iran		
1363 S	Bijawar: 1935/6 2a deep green, possibly reperfed, m/m (SG 5). Cat £16	Est. £4	1402 2A	Mint and used collection in stock album and stockbook. Earlies to appears 1930's some duplication good range including overprints. (100ss)	Est. £650
1364 S	Bijawar: 1930 6 carmine, rouletted, m/m (SG 7). Cat £11	Est. £4	1403 S	1909 10kr brown and orange (SG 350) mint, Cat £100	Est. £19
1365 S	Bijawar: 1937 set of 5, m/m (SG 11/5). Cat £180	Est. £30	Iraq		
1366 S	Bundi: 1941 set to 8a, 8a minor hinge thin, 6 values, m/m (SG 79/84). Cat £87	Est. £18	1404 E	Mint and used all periods on 9 stockbook pages (100s)	Est. £20
1367 S	Bundi: 1947 set of 7, m/m (SG 86/92). Cat £35	Est. £8	1405 S	1948 1d green l/m (SG 296). Cat £65	Est. £15
1368 S	Bundi: 1941 Official set to 2a, odd perf fault, 4 values, m/m (SG O53/6). Cat £90	Est. £20	Ireland		
1369 S	Charkhari: 1943 1p violet, m/m (SG 33). Cat £30	Est. £8	1406 E	Mainly used collection to 1992 on pages.	Est. £36
1370 S	Charkhari: 1940 1 ¹ / ₂ a red brown, m/m (SG 35). Cat £7	Est. £4	1407 E	Mint and used overprints collection on leaves including better Cat £500+	Est. £80
1371 S	Charkhari: 1940 1a chocolate, m/m (SG 40). Cat £17	Est. £5	1408 A	1970s/90s commems/defins, includes blocks of 4, some duplication, Cat £609	Est. £90
1372 S	Cochin: 1938 2a grey, 3a vermilion, 2 values, m/m (SG 59, 61). Cat £26	Est. £8	1409 S	1937 10/- LMM SG 104 watermark SE Cat £160	Est. £55
1373 S	Cochin: 1942 1a brown-orange ovpt, m/m (SG 72). Cat £11	Est. £4	1410 S	1937 10s Deep Blue & 2s6d Emerald-green Ordinary Paper (tiny perf nick NE corner). Both l/m with Fresh Bright Colours. SG 104 & SG 123	Est. £90
1374 S	Cochin: 1942 3p on 4p green surcharge, m/m (SG 79). Cat £7	Est. £4	1411 S	1941 2 ¹ / ₂ d red-brown top marginal block of 4, u/m (SG 115 x4). Cat £ 64	Est. £16
1375 S	Cochin: 1942 9p on 1a brown orange, m/m (SG 84). Cat £55	Est. £15	1412 S	1960 Europa first day cover, used (SG 182/3). Cat £21 as used	Est. £7
1376 S	Cochin: 1943 2p grey-brown, wmk umbrella, centred E, m/m (SG 85). Cat £9	Est. £4	Israel		
1377 S	Cochin: 1943 set 6values, mint and unused, mixed perforations, odd perf fault, 2 ¹ / ₂ red on gum, (SG 86/91). Cat £222	Est. £40	1413 E	Collection, u/m on double sided stockpage. Cat £360	Est. £55
1378 S	Cochin: 1943 9a on 1a, wmk umbrella, m/m (SG 92b). Cat £14	Est. £5	Italy		
1379 S	Cochin: 1943 set to 3p on 6p, (4 values), large wmk, mint and unused, (SG 93/6). Cat £29	Est. £8	1414 S	1896-2009, ancient and modern, all 17 items mint except for SG2286 - corner marginal block 4 with cds, SG 505 is u/m top value of set, SG 3147 as block 4 on piece, as is single SG 3187, SG 3095 is made of (gummed) wood with on protective backing of greaseproof paper. (SG 53a-4,56-7, 490-1, 505, 2286, 3095, 3147, 3187). Cat £175	Est. £18
1380 S	Cochin: 1944 1a 3p magenta, perf 13, m/m (SG 99). Cat £12	Est. £4			

1415 S	1910 Southern States Plebiscite SG83-4 f/u set Cat £435 (Stamps of the World 2016) (Photo) Est. £65	1449 S	1860-70 2d Deep Rose wmk Pineapple M/M (SG 2a) Cat £170 Est. £46
1416 S	1922 Italian Philatelic Congress, Trieste SG122-25 Complete set f/u(4) Cat £1450 (Stamps of the World 2016). All with Congress Postmarks and the two lower values are on piece with full Congress postmarks (Photo) Est. £250	1450 S	1883-97 1d Blue wmk crown CA Mint (only traces of gum) RARE (SG 17) Cat £325 Est. £65
1417 S	1923 Fascist Black Shirt Fund SG 152-4 f/u set Cat £360 (SG SOTW 2016) Est. £40	1451 S	1883-97 4d Red-Orange Mint re-gummed (SG 22) Cat £450 Est. £65
1418 S	1923. 5 Lira Manzoni SG160 f/u Cat £3000 (Photo) f Est. £230	1452 S	1921-9 Values to 3/- l/m Cat £113 Est. £27
1419 S	1926 Airs SG197-203 f/u set (7) Cat £404 (SOTW 2016) Est. £50	1453 S	1907 5d grey and orange-yellow, minor toning, used (SG 43). Cat £80 Est. £30
1420 S	1928 Second National Defence Fund SG 219-222 f/u set Cat £440 (SOTW 2016) Est. £46	1454 S	1932 Set of 3 (SG 111-113) used, Cat £81 Est. £15
1421 S	1928 SG 258, 25 Lira f/u in strip of 3 Cat £132 (SOTW 2016) Est. £15	1455 S	1938/52 set to 5s, 18 values, m/m (SG 121/32b). Cat £100+ Est. £20
1422 S	1928 SG 259, 50 Lira f/u in strip of 3 Cat £180 (SOTW 2016) Est. £24	1456 S	1938 set to £1, m/m (SG 121/133a). Cat £150 Est. £36
1423 S	1930 Third National Defence SG 278-81 f/u set Cat £327 (SOTW 2016) Est. £36	1457 S	1938 1/- with 'Repaired Chimney' flaw f/u, SG 130a cat £110, sadly a short perf & toned perfs. Est. £10
1424 S	1930 Virgil SG290-298 Postage f/u set Cat £625 (SOTW 2016) (Photo) Est. £65	1458 S	1938 2s blue and chocolate, m/m (SG 131). Cat £35 Est. £5
1425 S	1930 Virgil SG299-302 Airs f/u set Cat £725 (SOTW 2016) (Photo) Est. £75	1459 S	1948 Wedding £1 single value, m/m (SG 144). Cat £28 Est. £6
1426 S	1931 St Anthony SG 304-10 f/u Cat £190+ (SOTW 2016) Est. £30	Japan	
1427 S	1932 Dante Airs SG326-332 f/u set (7) Cat £790 (SOTW 2016) (Photo) Est. £100	1460 S	1871 200 mon Dragon, reddish-orange, Die 1, SG 13b, good colour, full four margins, clear, light inverted T canc, clean rev, lack of print sharpness makes this a smart reprint/forgery. Cat (for originals) £450-500 (Photo) Est. £20
1428 S	1931 Garibaldi SG340-2 f/u top values (3) Cat £365 (SOTW 2016) Est. £46	1461 S	1949 Postal Week 8y violet, SG 556, m/m marginal (from foot of sheet), short, shallow gum fold on creamy gum, scattered mount remains. £140 Est. £36
1429 S	1932 March on Rome SG363-5 f/u top values (3) Cat £417 Est. £46	Jordan	
1430 S	1933 Air Zeppelins SG372-7 f/u set Cat £2000 (SOTW 2016) (Photo) Est. £180	1462 E	1922/4 used selection 2 album pages, SG 89/96, SG 125/34, SG 135/42. Condition mixed. Cat £165 Est. £50
1431 S	1934 Rome-Buenos Aires flight SG391-4 f/u set Cat £790 (SOTW 2016) (Photo) Est. £100	1463 S	1964 Bird 500 fil f/u, SG 628 cat £55 Est. £13
1432 S	1934 World Cup SG413-7 f/u postage set Cat £450+ (SG SOTW 2016) (Photo) Est. £60	Kampuchea	
1433 S	1934 World Cup Airs SG418-21 Cat £659 (SOTW 2016) (Photo) Est. £75	1464 S	1983 Reptiles set of 7, u/m (SG 454/60). Cat £11.35 Est. £4
1434 S	1935 Bellini Airs SG 468-72 f/u set Cat £355 (SOTW 2016) Est. £40	1465 S	1984 Dog Family set of 7, u/m (SG 535/41). Cat £12.35 Est. £4
1435 S	1936 Horace Air f/u set SG 485-9 (5) Cat £393 (SOTW 2016) Est. £40	Kenya Uganda & Tanganyika	
1436 S	1937 Child Welfare Postage f/u set SG491-499 (9) missing 10c lowest value Cat £530 (SOTW 2016) (Photo) Est. £60	1466 S	1922 Values to 5/- incl both 12c f/u Cat £120 Est. £25
1437 S	1937 Child Welfare AIR set f/u SG500-5 (6) Cat £510 (SOTW 2016) (Photo) Est. £60	1467 S	1922/7 £75 Fiscal, used (SG 104). Cat £3500 (Photo) f Est. £460
1438 S	1945 Part set (SG 657-666) mint, Cat £138 Est. £12	1468 S	1922/7 £100 Fiscal, used (SG 105). Cat £2250 (Photo) Est. £290
1439 S	1948 Centenary of Revolution. SG 716, m/m, 50 lire violet, fine shade, full perfs, well-centred, large, clean mount remains. Cat £200 (Photo) Est. £46	1469 S	1935 Values to 3s (SG 110-7 and 119-120) mint, Cat £73 Est. £9
1440 S	1949 UPU 75th Anniversary. SG 725, m/m, 50 lire blue, fine shade, full perfs, well-centred, minor, clean mount remains on full gum. Cat £120 Est. £26	1470 S	1938 1c black and red-brown vertical pair showing break in bird's breast variety, u/m (SG 131ae). Cat £90 Est. £24
1441 S	Eritrea: 1910 set of 4, used (SG 34/7). Cat £50 Est. £15	1471 S	1938 1c black and red-brown positional block of 4 with break in bird's breast variety, u/m (SG 131ae). Cat £90 Est. £24
1442 S	Eritrea: 1933 set of 10, used (SG 199/208). Cat £60 Est. £17	1472 S	1938 1c black and red-brown in block of 4 with break in bird's breast with normal for comparison, u/m (SG 131 x7, 131 ae). Cat £123 Est. £40
1443 S	Papal States: 1852/6 2b on cover and on large piece (Stated to be SG 11,13) (2) Est. £10	1473 S	1938 £1 perf 11.75 x 13 VFU SG 150 Cat £160 (Photo) Est. £60
1444 S	Romagna: 1859 SG 6, 4 bajoochi, black on brown, m/m, four margins, with rh border of adjoining stamp, corner decorations unimpeded, two small gumless/ thin spots beneath mount remains. Cat £850 if genuine (Photo) Est. £55	1474 S	1948 Wedding set of 2, 20c with gum adhesions, m/m (SG 157/8). Cat £51 Est. £15
Ivory Coast		1475 S	1948 Wedding Superb Marginal u/m. Excellent Quality with Pencil Notation on Reverse in Margin. SG 158 Cat £50 Est. £24
1445 S	1969 Air 'Philexfrigue' Stamp Exhib. (2nd issue) set of 3, m/m (SG 315/7). Cat £13 Est. £3	1476 S	1960 15 cent in u/m marginal block of 4 x 4 blocks, one in each block with the 'Serif' variety, SG 185a x 4, total cat £67 Est. £16
1446 S	1969 Air 'Philexfrigue' Stamp Exhib. (2nd issue) m/s, m/m (SG MS 318). Cat £16 Est. £4	1477 S	British East Africa: 1904 -7 Values to 8ans (both Papers) l/m (Some U/M) Cat £102 Est. £30
1447 S	1969 Air 'Philexfrigue' Stamp Exhib. (2nd issue) m/s, u/m (SG MS 318). Cat £16 Est. £5	1478 S	British East Africa: 1907 Values to 50c l/m Cat £93 Est. £24
Jamaica		Kuwait	
1448 E	KGVI various commem/defin u/m to 2s (11). Cat £69 Est. £12	1479 E	1964/6 mint and used selection of sets in blocks of 4 on sides of stocksheets. Cat £103 Est. £26
		1480 S	1948 5R on 5/- LMM SG 73 with T guideline (R2/7) MP37a (Photo) Est. £40
		1481 S	1948 Wedding set of 2, m/m (SG 74/5). Cat £40 Est. £10
		1482 S	1952 10R on 10/- ultramarine Type II SG 92a U/M, lightly toned gum Cat £375 (Photo) Est. £120
		Leeward Islands	
		1483 S	1922 5d dull purple and olive-green block of 14 (2 x 7) with middle gutter from sheet at right, u/m (SG 71 x14). Cat £35 Est. £15



1276



ex 1297



1295



1300



1333



1334



ex 1415



ex 1416



ex 1424



ex 1425



ex 1427



ex 1430



ex 1431



ex 1432



ex 1433



ex 1436



ex 1437



1439



1444



1460



1468



1480



1482



ex 1497



ex 1521



1473



1547



1575



ex 1577



ex 1576



ex 1805



ex 1500



1582



ex 1645



1862



ex 1702



ex 1705



1726



ex 1732



ex 1742



1800



1864



ex 1894



ex 1871



ex 1902



2123



2135



2119



2121



2134



ex 2137



2140



ex 2143



2155



2156



2157



2158



2159



2160



2161



2163



2164

1484 S	1948 Wedding set of 2, used (SG 117/8). Cat £11	Est. £4	1520 S	Johore: 1938 Postage Dues, set of 5, m/m (SG D1/5). Cat £200	Est. £50
1485 S	1954 set to \$4.80 m/m (SG 126/40). Cat £60	Est. £19	1521 S	Johore: GVI 1938 Postage Dues SG D1–D5 m/m set Cat £200 (Photo)	Est. £60
Libya					
1486 S	1932 Sixth Tripoli Trade Fair set of 14, m/m (SG 144/57). Cat £484	Est. £130	1522 S	Kedah: 1936 8c grey–black (ii), m/m (SG 57). Cat £24	Est. £6
1487 S	1998 International Trade Fair, sheetlet of 6, u/m (SG 2690/5). Cat £14	Est. £5	1523 S	Kedah: 1937 set to \$5, 25c hinge thin, m/m (SG 60/8). Cat £300	Est. £75
Liechtenstein					
1488 A	Sparsely filled stockbook, earlies to 1980's mint and used selection of commems, defines, m/s, sheetlets, postcards etc. Odd San Marino at rear of stockbook. Cat £449	Est. £50	1524 S	Kedah: 1948 Wedding set of 2, m/m (SG 70/1). Cat £28	Est. £8
1489 A	1961/85 Europa sheetlets appear u/m singles and set of 2 in sheetlets of 20. Cat £745	Est. £50	1525 S	Kelantan: 1937 Chefs Hat Set to \$1 SG 40–52 l/m Cat £350	Est. £110
1490 S	1928 70th Anniversary of Accession SG84–91 scarce f/u complete set (8) Cat £1500 (SOTW 2016) (Photo)	Est. £300	1526 S	Kelantan: 1937 6c lake, m/m (SG 44). Cat £27	Est. £6
1491 S	1933 3f blue, used (SG 142). Cat £350	Est. £100	1527 S	Kelantan: 1937 10c purple, m/m (SG 46). Cat £42	Est. £10
1492 S	1933 5f dull purple, used (SG 143). Cat £1800	Est. £750	1528 S	Kelantan: 1937 30c violet and scarlet, m/m (SG 49). Cat £65	Est. £20
1493 S	1934 Birds Air SG145–9 f/u set Cat £334	Est. £50	1529 S	Kelantan: 1937 50c grey–olive and orange, m/m (SG 51). Cat £90	Est. £30
1494 S	1949 Art Set of 9 (SG 269–277) fu, Cat £64	Est. £12	1530 S	Kelantan: 1937 \$1 violet and blue–green, m/m (SG 52). Cat £65	Est. £20
1495 S	1949 Fifth Liechtenstein Exhibition M/S SG MS279a U/M Cat £225	Est. £44	1531 S	Kelantan: 1940 \$5 vermilion and lake, gun adhesions, m/m (SG 54). Cat £1000	Est. £150
1496 S	1950 UPU surcharge SG 286 U/M Cat £65	Est. £15	1532 S	Kelantan: 1948 Wedding set of 2, m/m (SG 55/6). Cat £30	Est. £8
1497 S	1951 2Fr and 3Fr perf 12 ½ x 12 LMM Cat £385 SG 302A/303A (Photo)	Est. £55	1533 S	Kelantan: 1951 \$5 MM SG 81 Cat £75	Est. £20
1498 S	1952 Paintings SG 305/307 LMM Cat £170	Est. £22	1534 S	Negri Sembilan: 1891–4 Malaysian States Negri Sembilan 2c Rose Tiger Mint with Excellent Early Offset Variety Covering Majority of Original Gum Side. Pencil Notation on Reverse Presumably Made by Postmaster. SG 3var	Est. £50
1499 S	1960 Europa first day cover, used (SG 404). Cat £80 as used	Est. £26	1535 S	Negri Sembilan: 1949/55 \$2, \$5, top 2 values, m/m (SG 61/2). Cat £80	Est. £20
1500 S	1934 Officials SG O150–159 f/u set (10) including both 25r values Scarce full set Cat £560+ (Photo)	Est. £100	1536 S	Thai Occupation: 1944 – 10 cents prepared but unissued according to Stanley Gibbons but, this appears to be used. Sold 'as is'	Est. £10
Lithuania					
1501 S	1938 Olympics Fund Set of 4 (SG 420–3) fu, Cat £85	Est. £12	1537 S	Japanese Occ of Malaya: 3c and 1c Fiscally used on an Invoice	Est. £14
Lombardy & Venetia					
1502 e	1850 to 1863 used selection. Cat £120+	Est. £22	1538 S	Japanese Occ of Malaya: 3c and 1c Fiscally used on an Invoice	Est. £14
Luxembourg					
1503 E	1949/67 u/m all different sets on double sided stockpage. Cat £500+	Est. £90	1539 S	Japanese Occ of Malaya: 1c and 5c Fiscally used on an Invoice	Est. £15
1504 E	1939/75 mint and used collection on Scott pre–printed album pages. Commems, defines, postage dues, Officials etc. Mixed condition. Cat £865	Est. £100	1540 S	Japanese Occ of Malaya: 3c and 1c Fiscally used on an Invoice	Est. £19
1505 S	1906 25 cent Grand Duke William u/m, SG 166 cat £190 as m/m.	Est. £30	1541 S	Perlis: 1951 \$5 green and brown, used (SG 27). Cat £140	Est. £40
1506 S	1906 2 ½ franc Grand Duke William fine mint, SG 171 cat £110	Est. £15	1542 S	PERAK: 1895 50c green and black (SG 75) used, sl crease on back, Cat £170	Est. £19
1507 S	1956 Europa SG609–11 u/m set (3) Cat £650	Est. £46	1543 S	Penang: 1949/52 9 values, m/m (SG 5/6, 8/9, 13/14, 16, 18, 20. Cat £49	Est. £8
1508 S	1957 Europa Set of 3 (SG 626–8) mint, Cat £225	Est. £32	1544 S	Perak: 1938 8c grey l/m (SG 110). Cat £40	Est. £10
1509 S	1975 National Welfare Fund. Protected Plants (1st series) set of 6, u/m (SG 957/61). Cat £11	Est. £4	1545 E	Straits: 1872–1941 Collection m/u (167 stamps) on 10 pages, Cat £935	Est. £95
1510 S	1992 Birds, 1994 Birds & 1999 Owl sets u/m, SG 1326/9, 1383/6 & 1493/5 cat £60	Est. £15	1546 S	Straits: 1888 96c olive–grey (SG 71) used, Cat £55	Est. £11
1511 e	2010 The Grand Ducal Family m/s, u/m (SG MS 1880). Cat £22	Est. £8	1547 S	Straits: 1902/3 \$5 browned appearance, u/m (SG 121). Cat £225 (Photo)	Est. £60
Malaya					
1512 S	Postage Dues 1951 8c SG D19, 1964 perf 12 SG D23a, 1964 4c perf 12.5 SG D24, all fine used & cat £53	Est. £10	1548 S	Straits: 1906/7 10c browna dn slate, brownish gum, m/m (SG 148). Cat £14	Est. £4
1513 S	1900 \$25 used with a thin & tear & short perfs, SG 26 cat £2000 postal used or £110 fiscal cancel, unclear which it is.	Est. £10	1549 S	Straits: 1926 \$5 f/u Cat £45	Est. £10
1514 S	Malaya (BMA): 1945 \$5 green and red/emerald, m/m (SG 17). Cat £110	Est. £30	1550 S	Straits: 1935 Jubilee set of 4, l/m (SG 256/9). Cat £12	Est. £4
1515 S	Johore: 1922/41 12c ultramarine, 30c dull purple and orange, 40c dull purple and brown, 3 values, m/m (SG 114, 117/8). Cat £79	Est. £20	1551 S	Straits: 1935 Jubilee set of 4v, used (SG 256/9). Cat £21	Est. £6
1516 S	Johore: 1940 8c black and pale blue, single value, m/m (SG 130). Cat £25	Est. £8	1552 S	Straits: 1942 40 cent with Penang Japanese overprint fine postally used, SG J64 cat £120	Est. £30
1517 S	Johore: 1948 Wedding set of 2, m/m (SG 131/2). Cat £26	Est. £8	1553 S	Tregganu: 1922 \$3 Exhibition, very heavy m/m (SG 57). Cat £225	Est. £46
1518 S	Johore: 1949/55 \$2 green and scarlet, m/m (SG 146). Cat £32	Est. £8	1554 S	1965 Bird definitive set fine mint, SG 20/27 cat £75	Est. £18
1519 S	Johore: 1949/55 \$5 green and brown, top value, m/m (SG 147). Cat £50	Est. £15	1555 S	1965 Bird \$10 u/m, SG 27 cat £48	Est. £12
Maldives					
1556 E	Small u/m lot on stocksheet including 1976 revolution set perf and imperf and minisheet both perf and imperf. Cat £130	Est. £24	1557 S	1950 set of 9, l/m (SG 21/9). Cat £60	Est. £14
1558 S	1950 set to 1R very LMM SG 21/29 Cat £60	Est. £15			

Malta			1595 S	1953 Postage Dues, top 4 values, m/m (SG D492/5). Cat £98 Est. £24
1559 A	2005 to 2010 in binder mint & fine used with sets to 5 Euro, STC £640	Est. £100	1596 S	1955 Air. Birds 3 values, u/m (SG 508a, 9/10). Cat £160 Est. £50
1560 E	1926/30 mint and used ranges including 1926 mint set, 1926 fine used set to 2s6d (no 2s), 1928 most used to 5s (inc 2s, no 2s6d), mint 1s6d to 5s, 1930 including 1s6d fine used. Good lot. Cat £690	Est. £140	1597 S	1981 225th Birth Anniv of Wolfgang Amadeua Mozart (composer) se-tenant strip of 3, used (SG 1485/7). Cat £12 Est. £4
1561 A	2003/13 mint and used typed up collection in lever arch folder. Includes commems, defins, m/s, odd fdc's etc. Cat 2485	Est. £500	1598 S	1981 225th Birth Anniv of Wolfgang Amadeua Mozart (composer) se-tenant strip of 3, u/m (SG 1485/7). Cat £14 Est. £5
1562 S	1863/81 ¹ / ₂ d, sound verage m/m (SG 4). Cat £120	Est. £24	1599 E	1983 Europa MS u/m x 10, SG MS1615 cat £400 Est. £20
1563 S	1935 Jubilee set of 4, l/m (SG 210/3). Cat £26	Est. £8	1600 e	1989 Europa Childrens Games m/s, used (SG MS 1949). Cat £38 Est. £14
1564 S	1938 2d flag on citadel, m/m (G 221BB). Cat £130	Est. £36	1601 e	1990 Europa. Post Office Buildings m/s, u/m (SG MS 1985). Cat £48 Est. £16
1565 S	1948/53 5s, 10s, top 2 values, m/m (SG 247/8). Cat £60	Est. £15	1602 S	2009 Arms (55c) multicoloured s/a sheetlet of 10, unused (SG 2891 x10). Cat £37 Est. £10
1566 S	1949 wedding set of 2, m/m (SG 249/50). Cat £38	Est. £8	1603 S	2012 Coat of Arms (55c) multicoloured s/a sheetlet of 10, unused (SG 3030 x10). Cat £30 Est. £10
1567 S	1954 Dogma 1/- block of 4 u/m, one stamp with unlisted flaw below M in Immaculate with press cutting, PTSA £50.	Est. £10	1604 S	2014 Arms (66c) scarlet and black s/a sheetlet of 10, unused (SG 3137 x10). Cat £42 Est. £12
1568 S	1956/8 Fresh Mint Set of 17 Values. Mainly l/m Set with Marginal 1.5d & KEY £1 both u/m. 10s Corner Marginal SG 266/282 Cat £130	Est. £48	Mongolia	
1569 S	1967/70 1d purple Postage Due block of 6, u/m (SG D29 x 6). Cat £24	Est. £6	1605 S	1966 Wold Cup Football Championships perf and imperf m/s, u/m (SG MS 403 x2). Cat £15 Est. £5
Mauritius			1606 S	1974 Centenary of UPU m/s, u/m (SG MS 890). Cat £13 Est. £4
1570 E	QV to KGVI mint and very fine used range on 4 stockbook pages. Values to 5r. Some items identified, many useful noted, others need sorting. (qty)	Est. £130	1607 S	1983 Drawing's from Disney's 'The Sorcerer's Apprentice m/s, u/m (SG MS 1511). Cat £13 Est. £4
1571 S	1893 1c on 16c Chestnut Mint with Variety COMPLETE BREAK of 'N' & Small Break of 'O' in 'ONE'. Comes with Ordinary Overprint for Comparison. SG 124var	Est. £34	1608 S	1984 Scenes from Walt Disney's 'Mickey and the Beanstalk' m/s, u/m (SG MS 1624). Cat £15 Est. £5
1572 S	1899 Birth Bicentenary of La Bourdonnais, light toning, m/m (SG 136). Cat £35	Est. £10	1609 S	1989 Bears m/s, u/m (SG MS 2011). Cat £11 Est. £4
1573 S	1904/7 1c grey and black, 2c dull and bright purple, m/m SG 164/5. Cat £43	Est. £11	Montserrat	
1574 S	1913 50c dull purple and black, 2r50 black and red/blue, 2 values, m/m (SG 200, 202). Cat £95	Est. £26	1610 S	1938/48 set of 12v, (as cheapest), m/m (SG 101a/12). Cat £110 Est. £18
1575 S	1943 10R ordinary paper SG 263a VFU Cat £50 (Photo)	Est. £18	1611 S	1938/48 10s, £1, top 2 values, m/m (SG 111/2). Cat £53 Est. £15
1576 S	1948 RSW pair very fine used SG 270/271 Cat £42 (Photo)	Est. £18	1612 S	1954 Set Complete U/M SG 123-35 Cat £75 Est. £30
1577 S	1950 set to 10R VFU SG 276/290 Cat £90 (Photo)	Est. £32	1613 S	1951 \$2.40, \$4.80, top 2 values, m/m (SG 134/5). Cat £57 Est. £15
1578 S	1965 2r50c, 5r & 10r u/m top values, SG 329/331 cat £55	Est. £12	Morocco Agencies	
1579 S	1969/73 Marine Life set of 18v, u/m (SG 382/99). Cat £27	Est. £8	1614 E	1981/92 Selection of u/m issues in imperf se-tenant pairs on 4 stock sheets (1 double sided). Est. £30
1580 E	1978 Endangered Species MS u/m, SG MS561 cat £50	Est. £10	1615 A	Duplicated mint and used lot on stockpages in binder Est. £36
Monaco			1616 E	All periods mint and used collection on leaves including better. Cat £600 Est. £95
1581 E	Ex dealers stock 1958 to 1993 on 4 hagner sides mainly u/m with sets to 200f, PTSA £100 approximately.	Est. £20	1617 S	1899 mint lot 5c, 10c and 25c all with broad M (SG 9b, 10b, 11b) plus 40c to 2p (SG 13/6), broad M's all heavy m/m, ordinarys ine m/m. Cat £227 Est. £60
1582 S	1885 15f slight gum bend, average m/m. Cat £500 (Photo)	Est. £50	1618 S	1935/7 5c on ¹ / ₂ d block of 18 (6 x3) unusual, fine used (SG 216 x18). Cat £153 Est. £36
1583 S	1921 Princess Antoinette's Baptism ovpt set of 3, m/m (SG 48/50). Cat £58	Est. £15	1619 S	TANGIER: 1945 1d SG 246 plus a pair of GB 4d grey-green SG Z184 used on piece with an airmail sticker Est. £10
1584 S	1922 set of 11, m/m (SG 54/64). Cat £114	Est. £30	1620 e	Tangier: 1946 Victory set of 2 in complete u/m sheets of 120 (folded) (2 ¹ / ₂ d control S/46 plate 10 dot: 3d control S46 plate 4 dot). Cat £240 Est. £40
1585 S	1937 Postage Due stamp ovpt POSTES 2f50 on 2f red, top value, m/m (SG 162). Cat £42	Est. £11	1621 S	British Currency: 1949 2s6d and 5s, top 2 values, m/m (SG92/3). Cat £64 Est. £15
1586 S	1938 set of 8, m/m (SG 164/71). Cat £95	Est. £24	1622 S	British Currency: 1951 2s6d and 5s, top 2 values, m/m (SG 99/100). Cat £26 Est. £8
1587 S	1940 Red Cross Ambulance Fund set of 15, m/m (SG 214/28). Cat £225	Est. £55	1623 S	Tangier: 1949 top 3 values, m/m (SG 273/6). Cat £85 Est. £20
1588 S	1941 National Relief Fund set of 10, u/m (SG 239/48). Cat £72	Est. £20	1624 S	Tangier: 1950/1 top 3 values, 10s with horizontal crease, m/m (SG 286/8). Cat £59 Est. £15
1589 S	1942 Air set of 6, m/m (SG 271/6). Cat £10	Est. £3	Mozambique	
1590 S	1949 75th Anniv of UPU set of 7, m/m (SG 410/6). Cat £34	Est. £9	1625 S	1951 Fish set of 24, m/m (SG 440/63). Cat £226 Est. £60
1591 S	1950 Accession of Prince Ranier III, top 2 values, m/m (SG 423/4). Cat £30	Est. £8	Muscat	
1592 S	1951 Unveiling of Prince Albert Statue single value, m/m (SG 436). Cat £17	Est. £4	1626 S	1944 set to 2R cancelled Muscat 17 Dec 44 SG 1/15 Cat £140 Est. £60
1593 S	1951 50th Anniv of Goncourt Academy single value, m/m (SG 437). Cat £17	Est. £4	Nauru	
1594 S	1951 Monte Carlo Radio Station, set of 3, m/m (SG 450/2). Cat £45	Est. £11	1627 S	1937 10/- U/M shiny paper SG 37B Cat £85 Est. £34
			1628 E	2008 90th Anniversary of the RAF set in sheets of 8 & the MS all u/m, SG 664/8 & MS669 cat £88 Est. £17

Netherlands		
1629 E	2005-15 2005 Queen Beatrix 25th Anniv, top value (225c), 2007 Bicentenary of Monarchy (€6.45 MS), short greaseproof strip covers sellotape residue, 2015 Kingdom Bicent block of 4 (SG 2455, MS2603, 3185-6). Cat £68++	Est. £10
1630 A	1869/2000 mainly used slight duplication lot in large stockbook.	Est. £40
1631 A	1944/69 mainly mint collection in Lighthouse pre-printed album, commems, defines, sheetlets, m/s and postage dues. (qty)	Est. £40
1632 A	Colonies: Mainly used selection in album. Colonies include Curacao, Netherlands Indies, Surinam etc. Cat £1250+	Est. £90
1633 A	1919/57 mint and used collection in album, condition poor to fine, duplication and including colonies. Cat £5715	Est. £750
1634 S	1913 Independence 5 Guilder yellow on cream f/u, SG 224 cat £55	Est. £10
1635 S	1946 set of 4 with photo of Keurings Cert from 1989 for set in blocks of 3, u/m (SG 616/9). Cat £750	Est. £200
1636 S	1949/51 set of 4 with dutch Keurings cert from 1983, u/m (SG 698/701). Cat £1700	Est. £450
New Guinea		
1637 E	1918/22 1d pane of 30 (pane 5 stamp 1-30), all fine u/m, written up on album page showing varieties and settings. Similar item but mounted, estimated A\$600 (£300) in Status International auction.	Est. £200
1638 S	1918/23 1d strip of 6, l/m on 1st 4 plated as pane 6 stamps 54-60 including varieties 72 (3) r + s. Cat A\$180 as unoverprinted. (SG 103 x6)	Est. £48
1639 S	1918/23 1d block of 9, plated as pane 3, stamps 16-18, 22-4, 28-30, including listed flaws BW 71 (2)d Penary and 71 (2)e rusted corner. Item is centred left, l/m on one only (71 (2)e rusted corner). Item would retail about £300 if not overprinted. Nice item, (SG 103 x9).	Est. £180
1640 S	1932-4 GV SG 191, 193a + O 52-3, AIR MAIL on 1d & 2 ¹ / ₂ d, O S on 1-2s, fine colours, full perfs, well centred, neat part cds canc, faint marginal tone spot on 2s. Cat £111	Est. £15
1641 S	1939 set to 9d, 9 values, m/m (SG 212/20). Cat £157	Est. £40
1642 S	1939 2s dull lake, m/m (SG 222). Cat £90	Est. £24
1643 S	1939 £1 olive-green, top value, m/m (SG 225). Cat £140	Est. £36
New Hebrides		
1644 e	1922 registered cover Vila to Sydney (address cut out as happens a lot) franked with SG 30 x4 (Cat £260 off cover!) and SG 33 pair. Impressive cover estimated at price of stamps only.	Est. £140
1645 S	1938 set of 12, m/m (SG 52/63). Cat £325 (Photo)	Est. £100
1646 S	1938 10f with badly browned gum, l/m (SG 63). Cat £225	Est. £30
1647 S	1953 set to 5Fr U/M SG 68/78 Cat £27	Est. £12
1648 S	1953 Postage Dues set of 5, m/m (SG D11/5). Cat £30	Est. £8
1649 S	1938 Postage Dues set of 5, m/m (SG D6/10). Cat £190	Est. £50
1650 S	FRENCH: 1938 postage dues SG FD65/69 LMM Cat £180	Est. £60
New Zealand		
1651 E	1965 to 1990's collection of 125 FDC's with values to \$10, some are two of each, good commem sets & good cat value.	Est. £40
1652 A	1882/1983 mint and used collection in SG One Country Album. Commems, defines, health m/s officials etc. Condition poor to fine. Cat £1285	Est. £100
1653 A	QV to 1980s mint and used (some on paper) accumulation in stockbook with duplication. Commems, defines, m/s, officials, health etc. Needs sorting, condition mixed (100s)	Est. £100
1654 S	SG119 Chalon 4d Deep Rose f/u Cat £250	Est. £46
1655 S	SG120 Chalon 4d Yellow f/u with O duplex cancel Cat £120	Est. £20
1656 S	SG154 3d P12 ¹ / ₂ f/u part Napier CDS Cat £80	Est. £20
1657 S	SG185 2/- f/u with B duplex cancel Cat £300	Est. £50
1658 S	1909/16 1s vermilion, m/m (SG 399). Cat £65	Est. £18
1659 S	1925 Dunedin Exhibition set f/u, SG 463/465 cat £90	Est. £20
1660 S	GVI SG603 ¹ / ₂ d Green, SG605 1 Red and SG607 1 ¹ / ₂ d Purple Brown Booklet panes of 6 (mounted on one or two stamps per pane) Cat £228 as singles	Est. £50
1661 S	1946 Victory 3d value with completed rudder variety in U/M marginal block of 4, slightly off-white gum SG 671/671a Cat £20+	Est. £6
1662 S	QEII 1953 SG723-36 u/m set(16) Cat £100	Est. £30
1663 S	1953 3s, 5s, 10s top 3 values, m/m (SG 734/6). Cat £95	Est. £22
1664 S	1953 5s carmine, u/m (SG 735). Cat £30	Est. £8
1665 S	1953 5s carmine, bottom left marginal pair, u/m (SG 735 x2). Cat £60	Est. £16
1666 S	1967 set of 18, m/m (SG 845/62). Cat £21	Est. £5
1667 S	1967 set of 18, u/m (SG 845/62). Cat £21	Est. £6
1668 S	1940 Fiscal stamp 3/6 on 3s 6d grey-green, m/m (SG F187). Cat £80	Est. £20
1669 S	1940/58 Fiscal stamp 1s 3d orange-yellow, m/m (SG F191). Cat £21	Est. £5
1670 S	1940/58 Fiscal stamp 2s 6d deep brown, m/m (SG F193). Cat £17	Est. £5
1671 S	Postal Fiscal; 1940 4s red-brown, m/m (SG F194). Cat £40	Est. £7
1672 S	1940/58 Fiscal stamp 4s red-brown, m/m (SG F194). Cat £40	Est. £10
1673 S	1940/58 Fiscal stamp 5s green, m/m (SG F195). Cat £24	Est. £6
1674 S	1940/58 Fiscal stamp 6s carmine-rose, m/m (SG F196). Cat £55	Est. £15
1675 S	1940/58 Fiscal stamp 7s pale blue, m/m (SG F197). Cat £55	Est. £15
1676 S	1950 Fiscal stamp 7s 6d olive-grey (wmk inverted), hinge thin, m/m (SG F198). Cat £90	Est. £30
1677 S	1940/58 Fiscal stamp 8s slate-violet, m/m (SG F199). Cat £95	Est. £30
1678 S	1946 Fiscal stamp 9s brown-orange, m/m (SG F200). Cat £30	Est. £15
1679 S	1940/58/ Fiscal stamp 10s carmine-lake, m/m (SG F201). Cat £60	Est. £15
1680 S	1940/58 Fiscal stamp 15s grey-green, m/m (SG F202). Cat £90	Est. £30
1681 S	1940/58 Fiscal stamp £1 pink, m/m (SG F203). Cat £32	Est. £9
1682 S	1944 Fiscal Stamp 5/6 on 2s 6d lilac, m/m (SG F214). Cat £70	Est. £20
1683 S	Official SG067 5/- f/u CDS Cat £190	Est. £50
1684 S	1938 Official 5r green, minor hinge thin, m/m (SG O119). Cat £160	Est. £20
1685 S	1938 SG O129 9d Official Perf 13 1/2 x14 l/m Cat £125	Est. £30
Nigeria		
1686 e	1914/29 KGV mint range of shades including 1s x 7, 5s x5 etc. Cat £550+	Est. £150
1687 S	1921 SG 15-28 range Various Dies Values to 5/- Cat £200+	Est. £30
1688 S	1938 GVI defines, SG 58, 2s6d black & blue, m/m, perf 13 x 11 ¹ / ₂ , bright, fresh colours, full perfs, light mount remains, centred slightly NE. Cat £60	Est. £18
1689 S	1953/8 set of 13, used (SG 69/80). Cat £24	Est. £6
1690 S	1953/8 set of 13, m/m (SG 69/80). Cat £80	Est. £20
1691 S	1953 2s6d black and green, m/m (SG 77). Cat £19	Est. £5
1692 S	1965/6 set of 14, used (SG 172/85). Cat £35	Est. £9
1693 S	Lagos: 1905 2 ¹ / ₂ d dull purple and blue/blue, used (SG 57). Cat £16	Est. £5
1694 S	Northern: 1902 EVII defines SG 14-16, 5d to 1s, Crown CA, fine colours, full perfs, good to spot on centering, extra 6d (small scuff spot). Cat £56	Est. £13
Norfolk Islands		
1695 A	Mint collection (mixed l/m and u/m) in album including 1947 set, 1953 set 1960/2 set plus 10s specimen, most items to 1986	Est. £60
1696 S	1947/ 1959 definitive mint set, SG 1/12a cat £35	Est. £10
1697 S	1956 2d on white paper f/u, SG 4a cat £200.	Est. £40
1698 S	1953 definitive set to 5/- fine mint, SG 13/18 cat £38	Est. £10
1699 S	1960 / 1962 definitive set to 10/- m/um, SG 24/36 cat £38	Est. £10

1700 E	1967 ships to \$1 (SG 77/90). Cat £12	Est. £4	1736 S	1947 15R VFU SG 18 Cat £160	Est. £70
North Borneo					
1701 E	1889/1950 mint and used collection on 5 album pages. Includes 1922 Exhibition m/m. Condition poor to good, nice selection (120)	Est. £75	1737 S	1948 25r violet perf 12, u/m (SG 43a). Cat £42	Est. £10
1702 S	1897 part set of 10 (No 16c and 18c) plus a few shades, (one no gum, few a bit heavy), scarce lot, m/m (SG 92/109). Cat £1150 (Photo)	Est. £150	1738 S	1949 Death Anniv u/m (SG 52/4). Cat £15	Est. £4
1703 S	1901/5 \$10, browned gum, one missing perf, scarce, m/m (SG 145). Cat £750 (Photo) f	Est. £95	1739 S	1994 Jinnah 1r black omitted SG 932var, 1999 sailing 2r red omitted, SG 1102var, 2000 children's village red omitted SG 1102var. (listed in Pakistan specialist catalogue by Choudhary, not listed in SG), with normals for comparison (3)	Est. £30
1704 S	1912 \$2 violet and olive-green single value, used (SG 348). Cat £18	Est. £6	1740 S	1947 Officials set to 10R very LMM, white gum SG 01/15 Cat £140	Est. £40
1705 S	1922 Malaya Borne Exhibition, one mint value of each to 20c on 18 plus 25c, average l/m except 10c. Values upwards have a couple of tone spots on each. (SG 253-74). Cat £305 for values without tone spots. (Photo)	Est. £120	1741 S	1961 7p on 1a Service ovpt u/m, with unlisted double overprint variety, SG 071 + normal.	Est. £10
1706 S	1939 set to 6c, 5 values, m/m (SG 303/7). Cat £51	Est. £8	1742 S	BAHAWALPUR: 1948 set to 12 annas SG 19/28 F/U Cat £206 (Photo)	Est. £75
1707 S	1939 GVI SG 303, 306-311, 313, 1,4-15 & 25c, all with partial cds canc's (indistinct on 1c), well centred octet with full perfs. Cat £88	Est. £20	1743 S	Bahawalpur 1948 10r scarlet and black single value, m/m (SG 32). Cat £32	Est. £8
1708 S	1939 set to 50c, 12 values, m/m (SG 303/14). Cat £326	Est. £75	1744 S	Bahawalpur: 1948 colour change set fine used (SG 35/6). Cat £130	Est. £65
1709 S	1939 25c green and chocolate, m/m (SG 313). Cat £45	Est. £7	1745 S	Bahawalpur: 1949 Jubilee set of 4, fine used (SG 39/42). Cat £29	Est. £14
1710 E	1945 of BMA short set u/m c/p to 50c (SG 320/31). Cat £106	Est. £18	1746 S	Bahawalpur: 1945 1/2a and 1a officials, toned, u/m (SG 01/2). Cat £18	Est. £4
1711 S	1945 BMA ovpt \$1 brown/carmine, m/m (SG 332). Cat £65	Est. £15	1747 S	Bahawalpur: Officials 8 values, average to fine used (SG 01, 03, 011/15, 019). Cat £88	Est. £30
1712 S	1947 \$1, \$2 and \$5, top 3 values, m/m (SG 347/9). Cat £86	Est. £20	1748 S	Bahawalpur: 1945 4a black and olive green, Eastern White Pelican, m/m (SG 04). Cat £18	Est. £4
1713 S	1947 \$2 violet and olive green in block of 4, u/m (SG 348 x 4). Cat £68	Est. £22	1749 S	Bahawalpur 1945 Officials 4a, 8a, 1r, top 3 values, m/m (SG 04/6). Cat £113	Est. £30
1714 S	1948 Wedding set of 2, m/m (SG 350/1). Cat £35	Est. £8	1750 S	Bahawalpur 1945 Officials 3p, 1 1/2a, 2 values, m/m (SG 017/8). Cat £35	Est. £8
1715 S	1948 RSW pair VFU SG 350/351 Cat £40 +	Est. £18	1751 S	Bahawalpur: 1948 Officials set of 8, fine used (SG 020/7). Cat £170	Est. £85
1716 S	1950 \$2 grey-green, used (SG 368). Cat £24	Est. £8	1752 S	Bahawalpur: Officials 1949 UPU set of 4 and perf 17 1/2 x 17 set of 4 used (SG 028/31 and 028b/31b). Cat £126	Est. £26
1717 S	1950 \$10 dull blue, perf faults, used (SG 370). Cat £95	Est. £20	Papua New Guinea		
1718 S	1950 \$10 dull blue, fine used (SG 370). Cat £95	Est. £30	1753 S	1952/8 definitive set of 16v, l/m (SG 1/15). Cat £90	Est. £24
Norway			1754 S	1901/5 1/2d black and yellow-green, m/m (SG 9). Cat £25	Est. £11
1719 E	1974/7 mint (appear u/m) collection typed up on 8 album pages. Commems, defin and booklet stamps. Cat £172	Est. £26	1755 S	1906 1s black and orange, gum bends, m/m (SG 19). Cat £32	Est. £14
1720 A	1872/2013 mainly used fairly basic lot in large stockbook	Est. £46	1756 S	1906 1d black and carmine, m/m (SG 22). Cat £21	Est. £8
1721 S	SG1 4sk Blue Four very clear margins, very fine used. Part Bergen cancel CDS Cat £200	Est. £40	1757 S	1906 2d black and violet, m/m (SG 23). Cat £21	Est. £8
1722 S	King Oscar 2sk, 3sk & 4 sk and 24sk (SG 18) good/fine used. Min Cat £438	Est. £46	1758 S	1907 2s 6d black and brown with pinhole in ornament (to keep sheets in place while being overprinted), tone spot on reverse, l/m (SG 37var). Cat £50	Est. £18
1723 S	1945 Part set (SG 485-9) mint, Cat £90	Est. £12	1759 S	1932/ 1934 4d to 1/3d u/m, SG 135/149 cat £68	Est. £16
1724 S	1993 Winter Olympic Games m/s, u/m (SG MS 1157). Cat £10	Est. £4	1760 S	1968 Sea Shells set of 15, m/m (SG 137/51). Cat £12	Est. £4
1725 S	1993 Stamp Day, Wood Carvings of Acanthus Leaves m/s, u/m (SG MS 1168). Cat £11	Est. £4	1761 S	1932 9d black and violet, m/m (SG 138). Cat £16	Est. £7
Nyasaland			1762 S	1932 2s 6d black and rose-mauve, m/m (SG 142). Cat £25	Est. £8
1726 S	1913 GV SG 98, £1 purple & black/red, centred slightly upwards, one short perf, light 1920 fiscal canc shows signs of attempted removal, some mount remains. Cat, postally used, £170 (Photo)	Est. £15	1763 S	1934 50th Anniv of Declaration of British Protectorate set of 4, m/m (SG 146/9). Cat £16	Est. £6
1727 S	1924 2/6d SG 110 & 1938 2/- & 2/6d SG 139/140 all fine mint cat £56	Est. £13	1764 S	1935 Jubilee set of 4, m/m (SG 150/3). Cat £19	Est. £7
1728 S	1935 GV Silver Jubilee, full m/m set, variable, clean mount remains. Cat £43	Est. £15	1765 S	1973 pictorials set of 18, used (SG 241/59). Cat £14	Est. £4
1729 S	1938 set to £1, m/m (SG 130/43). Cat £200	Est. £65	1766 E	1993 Yearbook, includes issues for the year, excluding the pre-stamped envelopes. Staining in front, stamps unaffected	Est. £12
1730 e	1945 short set u/m (SG 144/52). Cat £17	Est. £4	1767 S	1932 9d lilac and violet official, u/m (SG 063). Cat £30	Est. £10
1731 S	1945 set to 1s in blocks of 4, 9 blocks, m/m (SG 144/52 x 4), Cat £69	Est. £11	1768 S	1932 1s 3d lilac and pale greenish blue, bottom marginal example with John Ash inscription, m/m (SG 065). Cat £30	Est. £10
1732 S	1945 set to 20/- VFU, top 3 values on piece SG 144/157 Cat £80 (Photo)	Est. £32	Parma		
1733 e	1945 top 3 high values, u/m (SG 155/7). Cat £60	Est. £18	1769 S	1852 5c black on yellow f/u with 3 margins, SG 2 cat £180	Est. £18
1734 S	1953/4 set of 15, m/m (SG 173/87). Cat £65	Est. £16	Pitcairn Islands		
Pakistan			1770 S	1940/51 definitives set of 10 values, m/m (SG 1/8). Cat £75	Est. £11
1735 E	1950s/60s u/m collection on 6 stockbook sides. Commems, defines, Officials etc. Some in multiples. Cat £740	Est. £150	1771 S	1948 GVI m/m Royal Silver Wedding 10s, well centred, tiny mount remains. Cat £40	Est. £13
			1772 S	1949 UPU set of 4, m/m (SG 13/6). Cat £14.5	Est. £4
			1773 S	1949 UPU set of 4, u/m (SG 13/6). Cat £14.5	Est. £5

1774 S	1951 2 values, m/m (SG 5b, 6a). Cat £47	Est. £8	1808 S	Northern: 1938-52 GVI m/m Defins ¹ / ₂ d-20s (SG 26-45), very fresh colours, good centring, full perfs, light mount remains - 20s & some lower values u/m, both ¹ / ₂ d perfs. Cat £246	Est. £50
1775 S	1957/63 set of 12, m/m (SG 18/28). Cat £50	Est. £12			
Poland					
1776 E	1920-88 Collection on 6 A4 Prinz sheets (7 sides), strong on earlies, all items identified on pencilled inserts, numerous u/m & m/m sets + used singles. (SG 212 onwards). Cat £180-190	Est. £22	1809 S	Northern; 1938 ¹ / ₂ d carmine-red, m/m (SG 29). Cat £50	Est. £8
1777 E	1969 Gibbons auction folder, 8 pages of 1940-7 mint issues (mostly sets - SG 478-85; 494-7; 451-5,460-4,472-6 General Govt), all SG nos shown in pencil, very fine condition. Cat £255.	Est. £60	1810 S	Northern: 1952 4.5d and 9d values in VFU blocks of 4 SG 37, 39 Cat £112	Est. £34
1778 A	1930s/80s mainly mint selection in stockbook. Commems, defins, m/s, etc, Odd duplication, condition good to fine. Cat £1750+	Est. £200	1811 S	Northern; 1938 3s violet and blue, centred slightly W, m/m (SG 42). Cat £29	Est. £5
			1812 S	Northern: 1938 10/- and 20/- values VFU SG 44/45 Cat £118	Est. £40
Portugal					
1779 A	1986/8 Mint Booklets in stockbook, stamps Cat £420	Est. £60	1813 S	Northern: 1949 ¹ / ₂ d red-orange stated to be extra buoy flaw, used (SG 46var)	Est. £10
1780 e	1867 to 1954 high values only. Cat £340	Est. £75	1814 S	Northern: 1963 5/-, 10/- & 20/- fine mint, SG 86/88 cat £55	Est. £12
1781 S	Stockcard of earlies including SG 18a 4 margin, no gum, slight thin, SG 15 4 margin, bit heavy, 1862 set 4 margin, average used, 1866 20r, 80r, 120r, all 4 margin average used, SG 93 average used imperf at top. 16 stamps, high Cat value,	Est. £150	1815 E	Southern: KGV to early QEII mainly used selection on 5 album pages, values to 5s, condition poor to fine (qty)	Est. £30
1782 S	1867 240r lilac (SG 67) used, Cat £700	Est. £90	1816 E	Southern: 1937-1949 Complete less SG D6 l/m Cat £124	Est. £35
1783 S	1912 Ceres Set - 15 Values to 5 e green, mint, Cat £500+	Est. £36	1817 S	Southern; 1937 set of 13 values, used (SG 40/52). Cat £23	Est. £5
1784 S	1950 Holy Year Set of 4 (SG 1035-8) mint, Cat £170	Est. £19	1818 S	Southern; 1937 set to 2s, 11 values, m/m (SG 40/50). Cat £80+	Est. £13
1785 S	1964 Europa set u/m x 10, SG 1249/1251 cat £187	Est. £15	1819 S	Southern: 1937 Set SG 40-52 l/m Cat £85	Est. £25
1786 S	1965 Europa set u/m x 10, SG 1276/1278 cat £380	Est. £24	1820 S	Southern: 1953 Set Complete SG 70-91 U/M (£1 slight gum Crease) Cat £100	Est. £25
1787 S	1967 Europa set u/m x 10 sets cat £366	Est. £20	1821 S	Southern: 1953 Set Complete SG 70-91 fine Used Cat £130	Est. £45
1788 S	1968 Europa set u/m x 10, SG 1337/1339 cat £406	Est. £26	1822 S	1959/62 set of 15, m/m (SG 18/31). Cat £110	Est. £22
1789 S	1970 Europa set u/m x 10, SG 1378/80 cat £396	Est. £20	Romania		
1790 e	1977 Europa m/s, u/m (SG MS1655). Cat £55	Est. £15	1823 A	1968/94 u/m identified commemorative selection in stockbook with duplication.	Est. £60
1791 E	1997 Year Book complete with all stamps u/m, cat £67	Est. £13	1824 S	1893/1920 selection of mint stamps and inverts, imperfs, etc. on single stockcard. (25)	Est. £20
Qatar					
1792 S	1969 Tenth Scout Jamboree m/s, u/m (SG MS300). Cat £46	Est. £14	1825 S	1972 Munich Olympic Games Medals m/s, u/m (SG MS 3964). Cat £14.5	Est. £4
Rhodesia					
1793 E	1965/78 mainly mint collection on 16 album pages. Commems, defins, booklet panes etc.	Est. £40	1826 S	1984 Romanian Olympic Games Medal Winners m/s, u/m (SG MS 4889). Cat £18	Est. £5
1794 E	1892-1905 range with Values to 5/- etc Fine to fine Used Cat £440	Est. £70	1827 E	2006 Birds miniature sheet u/m x 20, SG MS6735 x 20 cat £55	Est. £10
1795 E	1892-1908 range with Values to 10/- & £2 Fine to fine Used Cat £540	Est. £90	1828 E	2011 Animals miniature sheet u/m x 4, SG MS7153 x 4 cat £68	Est. £12
1796 E	Admirals and Double heads small used selection on 2 stockbook pages. Duplication, values to 1s. Needs sorting. STC £1000+	Est. £100	1829 e	2012 Dogs set in part sheets of 5 sets u/m, SG 207255/7258 x 5 cat £160	Est. £26
1797 S	1892 QV SG 4, 11, 1s grey-brown (part cds & pen canc's) & two shades of £2 rose-red, fiscally used perfins (vertical 8 4 07 & horiz. 31 3 03), couple of short perfs on 1s. Cat £356 for postally used	Est. £30	1830 S	German Occupation: 1918 Postage Dues, no wmk, set of 5, ragged perfs, m/m (SG D1B/5B). Cat £28	Est. £8
1798 S	1892/3 10s, l/m (SG 9). Cat £140	Est. £70	Russia		
1799 S	1896-1908 QV-EVII SG 84, 88, 90-2, 1s & 7s6d, £1-5, fiscally used, horiz. USED perfin on £1, vert 6 1 03 on £2, 6 6 06 on £5, occasional short perf. Cat £2,700 for postally used	Est. £60	1831 S	1937 Air. Air Force Exhibition m/s, used (SG MS752b). Cat £750	Est. £180
1800 S	1897 £30 brown and gree revenue, Barefoot 11z, perfinned as usual, scarce, Cat £200 (Photo)	Est. £90	1832 S	1955 Bicent of Lomonosov University set of 2 m/s, used, (SG MS 1913b/c). Cat £40	Est. £12
1801 S	1897 £1, nice item, very fine used (SG 73). Cat £225 (Photo)	Est. £110	1833 S	1958 Cent of First Russian Postage Stamp set of 2 m/s, used (SG MS 2245a/b). Cat £25	Est. £7
1802 S	1909 SG 114-8 Incl SG 115c & SG 117c Cat £96 l/m	Est. £30	1834 S	Northern Army: Stated to be 1919 so called stamps of the Northern Army, 7 values, 1 used, 6 unused.	Est. £8
1803 S	1909/11 ⁷ / ₂ d on 2s6d bluish grey and 10d on 3s deep violet, nibbled perf on 10d, hinged mint (SG 116/7). Cat £25	Est. £6	1835 S	Tuva: 1934 New Currency set of 8 and Air set of 9, m/m (SG 43A/50A and 51/9). Cat £80	Est. £20
1804 S	1913/9 3d black and yellow, used (SG 210). Cat £25	Est. £8	Rwanda		
1805 S	1922-3 GV SG 305, 309, 3 & 10s, light fiscally used with perfin dates (17 7 23 & 3 5 23), both values centred spot on, full perfs, spotless revs. Cat £515 for postally used (Photo)	Est. £40	1836 S	1967 Bird set from 40c to 100f u/m, SG 240/248 imperforate.	Est. £10
1806 E	1966 Rhopex m/s mint, all 4 perf types.	Est. £20	San Marino		
1807 S	Northern: 1925 GV m/m Defins ¹ / ₂ d-4,8d,3s (SG 3-6,8,13), very fresh colours, good centring, full perfs, light mount remains - 3s possibly u/m. Cat £78+	Est. £15	1837 E	Small mint lot of earlies to middle range on half a stockpage. Cat £320	Est. £46
			1838 A	1968/98 m/m collection in album commems, defins, sheetlets, m/s. Cat £620	Est. £85
			1839 A	1976/95 u/m collection in large pre-printed album. Commems, defins, sheetlets, m/s etc. Good run through. Cat £650+	Est. £150
			1840 S	1960 Olympic Games set of 3 m/s, u/m (SG MS 616a/b/c). Cat £12	Est. £4

1841 S	1961 Europa first day cover, used (SG 640). Cat £22 as used Est. £7	1877 S	1883 QV SG 24, m/m, 1d rose-red, perf 14, Crown CA wmk, rich shade, centred fractionally NW, full perfs, light mount remains on buff coloured gum. (Used SG 28a included for colour verification). Cat £200 Est. £65
1842 S	1961 500 L green and brown (SG 640) um, Cat £50 Est. £11		
1843 S	1961 Europa set u/m x 10, SG 640 x 10 cat £500 Est. £26	1878 S	1912 GV SG 124w, 1s black on green, inverted wmk, clean, deep colours, full perfs, light, central full cds canc, centred NE, some toned gum spots. Cat £70 Est. £16
1844 S	1963 Air. Contemporary Aircraft sheetlet of 4, u/m (SG 741 x4). Cat £29 Est. £9	1879 S	1998 Disney's Lion King set of 2 m/s, u/m (SG MS 2937). Cat £12 Est. £4
1845 e	1998 Birth Cent of Enzo Ferrari. Racing Cars sheetlet of 12, u/m (SG 1646/57). Cat £14 Est. £5		
Sarawak			
1846 E	1871/63 mint and used ranges on leaves. Cat £570 Est. £95	1880 E	1948 – 80 Collection m/u (239 stamps) on 20 pages, Cat £435+ Est. £36
1847 S	1945 BMA \$3 VFU SG 142 Cat £100 Est. £40	1881 S	SG30 GVI \$5 top value P17 ^{1/2} x 18 lightly m/m Cat £190 Est. £50
1848 S	1950 set to 50c, 12 values, m/m (SG 171/82). Cat £31 Est. £5	1882 S	1948 Silver Wedding \$5 f/u, SG 32 cat £50 Est. £15
1849 S	1950 set of 15 values, m/m (SG 171/85). Cat £120 Est. £20	1883 S	1955 set of 15, m/m (SG 38/52). Cat £130 Est. £30
Sardinia			
1850 S	1865 5c & 20c f/u, SG 28/47 cat £53 Est. £10	1884 S	1955 \$1 blue and purple single value, m/m (SG 50). Cat £40 Est. £10
Saudi Arabia			
1851 S	1960 to 1963 issues u/m cat £92.75 inc SG 393/5, 443/5, 446/8, 449/51, 452/4, 456/8 & 462/6. Est. £18	1885 S	1955/9 \$1, \$2, \$5, top 3 values, m/m (SG 50/2). Cat £124 Est. £30
1852 S	1960 Gas Oil Plant 4 top values 50p to 200p u/m, SG 408/411 cat £316 Est. £50	1886 S	1955 \$1 green and red single value, m/m (SG 51). Cat £42 Est. £10
1853 S	1960 Dam 75p grey & brown u/m, SG 425 cat £110 Est. £22	1887 S	1955 \$5 multicoloured single value, m/m (SG 52). Cat £42 Est. £10
1854 S	1960 Dam 100p turquoise & blue u/m, SG 426 cat £100 Est. £20	1888 S	1962 set of 16, m/m (SG 63/77). Cat £60 Est. £14
1855 S	1960 Dam 200p green & purple u/m, SG 427 cat £160 Est. £32	1889 S	1971 Art set of 6, u/m (SG 165/70). Cat £33 Est. £9
1856 S	1964 Official 1p to 14p (less 9p, 11p & 12p) u/m, SG 0497/0515 (less O510, O512 & O513) cat £199 Est. £30	Slovenia	
Scandinavia			
1857 E	Ex dealers stock of m/um/fu on 8 stock page sides inc Denmark with useful stamps & booklets PTSA @up to £22, useful Norway & Sweden sets. Est. £50	1890 S	1994 Europa. Discoveries and Inventions sheetlet of 8, u/m (SG 231/2 x4). Cat £29 Est. £9
Senegal			
1858 S	1968 Bird set (less 5f) u/m, SG 377/381 cat £37 Est. £10	1891 S	2000 m/s, u/m (SG MS 446). Cat £33 Est. £8
Seychelles			
1859 E	QV to KGVI mint and used selection on 3 stocksheets. Values to 1r 50, needs sorting. (qty) Est. £100	Somaliland	
1860 E	KGVI slightly duplicated, some in blocks of 4, u/m ranges of original chalky papers, usual browned gum.Cat £740 Est. £120	1892 S	1938 set of 12, m/m (SG 93/104). Cat £150 Est. £40
1861 S	1892 4c, 8c, 13c, 16c, Die II 4 values, 16c small stain, m/m (SG 10/11, 13/4). Cat £71 Est. £15	1893 S	1938 SG 101–4 Top 4 Values l/m Cat £99 Est. £33
1862 S	1893 3c on 4c surcharge double, m/m (SG 15b). Cat £475 (Photo) Est. £110	1894 S	1946 Victory set perfin SPECIMEN LMM SG 117S/118S Cat £85 (Photo) Est. £34
1863 S	1901 3c on 16c chestnut and ultramarine, surcharge double, diagonal gum crease, not noticeable from front, l/m (SG 38b). Cat £500 Est. £95	1895 S	1951 New Currency set of 11, m/m (SG 125/35). Cat £55 Est. £15
1864 S	1901 3 cent on 36c block of 4, bottom right stamp with double surcharge, u/m (SG 39a). Cat £750 (Photo) Est. £190	1896 S	1953/58 set fine mint & fine used to 5/-, SG 137/147 cat £110+. Est. £20
1865 S	1906 EVII SG 70 m/m 2r25c purple & green, superb colours, full perfs, centred spot on, toned gum. Cat £55 Est. £15	South Africa	
1866 E	1938 set to 5 rupees l/m priced as ordinary paper (SG 135/49). Cat £275 Est. £30	1897 e	Cape of Good Hope: Early triangles (5) to KEDVII mainly used selection on 3 stockcards. Needs sorting, condition poor to fine. (80) Est. £15
1867 S	1938 12c reddish violet, m/m (SG 139). Cat £50 Est. £8	1898 E	Small mint collection on leaves including 1938 voortekker set, 1942/4 set, few pairs etc. Est. £40
1868 S	1938 20c blue, m/m (SG 140). Cat £45 Est. £7	1899 A	Stockbook with slight duplicated all periods lot (no pairs, mostly defines, quite a bit of post 2000) also some states and Xmas labels. Est. £50
1869 S	1938 30c carmine, m/m (SG 142). Cat £50 Est. £7	1900 E	1990s/2000s mint and used selection of issues on 12 sides. Singles, sets, sheetlets m/s. Good thematics condition good to fine. Cat £597 Est. £130
1870 S	1938 SG 145 75c Slate Blue l/m Cat £85 Est. £28	1901 S	1882/6 6d creased plus 1s x3 (one maybe SG F4 but not counted as such). mint Cat £102 Est. £24
1871 S	1948 RSW pair VFU (5R on piece) SG 152/153 Cat £48+ (Photo) Est. £20	1902 S	1938/41 2d values in F/U horizontal pairs SG 58/58a Cat £170 (Photo) Est. £60
1872 S	1952 Set U/M SG 158–72 Cat £90 Est. £40	1903 S	1938 Voortreker Fund Set l/m, 3d creased, SG 76–9 Cat £80 Est. £25
1873 S	1954 Set U/M SG 174–88 Cat £85 Est. £30	1904 S	1938–39 Voortrekker & Hugenot Sets SG 80–84 Cat £71 l/m Est. £20
1874 S	Zil El Sesi: 1980 definitives set of 16, used (SG 1/16). Cat £17 Est. £5	1905 S	1942/4 War Effort set of 8 in pairs and triplets, used (SG 97/104). Cat £38 Est. £9
Sharjah			
1875 S	1971 Accession set of 8 to 10r x 2 + 4r MS & 1971 Proclamation 3r MS x 2 different perf & imperf, all u/m unlisted in SG & possibly scarce. Est. £15	1906 S	1949 3d Bright Blue UPU & Wereldposunie Mint Pair with Unusual Printing Variety 'Satellite In Orbit' on Left Stamp. Light Toning with Diagonal Corner Crease NW & Hinge Remain Between Stamps. SG 130var Est. £30
Sierra Leone			
1876 E	KGV to early QEII postmarks collection on 70 album pages and stock pages. Includes the odd cover. Mostly sorted by cancellation, stamps duplicated. (qty) Est. £130	1907 E	1954 Wild Animals u/m (SG 151/64). Cat £32 Est. £8
		1908 S	New Republic 1d violet x 3 & 2d violet x 2, only 1 of the 1d stamps has gum, the rest MNG, all different cat £104+ Est. £10
		1909 S	Orange River Colony: 1903 4d scarlet and sage-green, m/m (SG 144). Cat £38 Est. £10

1910 S	Transvaal 1895/96 set to 10/- in u/m blocks of 6, less 2d, SG 205/212a (less 207) cat £444. These appear genuine according to SG footnote. Est. £60		
1911 E	Transvaal, 1897 1/2d on 2d surcharge u/m part sheet of 55, all appear fine. Est. £10		
South Georgia and the S. Sandwich Is.			
1912 S	1987 Bird definitive set to £3 u/m, SG 161/175 cat £32 Est. £10		
1913 S	1987 Bird definitive set to £3 f/u, SG 161/175 cat £50 Est. £12		
1914 S	2000 18th Birthday of Prince William m/s, u/m (SG MS 319). Cat £15 Est. £4		
Spain			
1915 e	1967/71 Provincial Costumes in blocks of 4, 53 values, in packets, u/m (SG 1825/36, 1897/1908, 1956/67, 2007/18, 2072/6). Cat £66 Est. £10		
1916 E	1930's to 1960's m/um/fu ex dealer stock on 5 stock sides inc many sets & odd values with better seen, probably 350+. Est. £26		
1917 E	1970's to 2008 u/m ex dealer stock on 10 stock sides inc MS & booklets, high cat value & high face value, 250+ stamps also booklets & MS. Est. £80		
1918 S	1930 The Goya Set of 17 (SG 553-69) mint, Cat £57+ Est. £10		
1919 S	1983 Historic Monuments m/s, m/m (SG MS914). Cat £65 Est. £16		
Sri Lanka			
1920 S	1985 1r on 7r Broadcasting surcharge in u/m block of 4, SG 919 x 4 cat £56 Est. £10		
St Helena			
1921 S	1890-97 QV m/m surcharges 1/2d-4d on 6d + 6d (non-surcharged), vibrant colours, full perfs, variable mount remains, small gumless spots on (rev. of) SG 44. Cat £102+ (SG 30, 36-7, 39-41, 43c, 44) Est. £18		
1922 S	1938/44 set to 1s, 11 values, m/m (SG 131/7). Cat £100 Est. £14		
1923 S	1938/44 set of 14, m/m (SG 131/40). Cat £140 Est. £22		
1924 S	1938 GVI SG 131-140, m/m defines 1/2d-10s (complete), bright, fresh shades, variable mount remains (lighter on higher values), occasional gum toning. Cat just short of £180 Est. £46		
1925 S	1938 3d ultramarine, m/m (SG 135). Cat £80 Est. £13		
1926 S	2007 Diamond Wedding Anniv set of 4 in sheetlets of 6, u/m (SG 1023/6 x6). Cat £81 Est. £22		
1927 S	2010 70th Anniv of Battle of Britain. The Blitz set of 6 in sheetlets of 6, u/m (SG 1124/9 x6). Cat £108 Est. £32		
1928 S	2011 Queen Elizabeth II and Prince Philip 'A Lifetime of Service' set of 6 in sheetlets of 8, u/m (SG 1148/52 x8). Cat £67 Est. £18		
St Kitts, Nevis			
1929 S	1903 6d black and purple (SG 6) used, Cat £48 Est. £7		
1930 S	1938/50 10s, £1 top 2 values, m/m (SG 77e/f). Cat £34 Est. £10		
1931 S	1943 1/- value with break in value tablet frame variety U/M SG 75ba Cat £140 Est. £60		
1932 S	1954/63 \$1.20, \$2.40, \$4.80, 3 values m/m (SG 117/8). Cat £109 Est. £30		
1933 E	Nevis: 1986 Spitfire \$2.50 in 2 imperf sheets of 25 u/m, one sheet is missing the country name and the centre is inverted ! Spectacular. Est. £50		
St Lucia			
1934 E	1891-modern Collection m/u (371 stamps) on 6 cards some duplication, Cat £300+ Est. £32		
1935 S	1936 1d black and brown, perf 13x12, m/m (SG 114a). Cat £11 Est. £4		
St Vincent			
1936 E	1985 Michael Jackson \$2 in a u/m sheet of 50 completely imperf and the country name on all stamps inverted. Est. £26		
1937 S	1872 1d black m/m, sideways small star wmk, rough cut perf 15, imperf lower margin, centred NW, paper adhesions on gum. (SG 18) Cat £60 Est. £10		
1938 S	1880 QV SG 29, m/m, 1d olive-green, sideways small star wmk, very rough cut perf 11 1/2, fine shade, imperf lower margin, centred low, minimal mount remains on otherwise full gum. Cat £180 Est. £46		
Sudan			
1939 E	Large lot of album pages, mint and used Est. £150		
1940 S	1927/41 2p, 4p, 5p, 6p - 4 values, streaky gum, SG 44, 44c, 45, 45b). Cat £30 Est. £8		
1941 S	1935 35m ultramarine, used (SG 61). Cat £14 Est. £4		
1942 S	1940 5m on 10m carmine and black block of 16 with variety inserted '5', u/m (SG 77 x 15, 78e). Cat £200 Est. £70		
1943 S	1941 20 piastres F/U SG 95 Cat £50 Est. £18		
1944 S	1946 6p greenish blue and black official, m/m (SG O40b). Cat £15 Est. £4		
1945 S	1951/61 set to 3p, 9 values, m/m (SG 123/31). Cat £48 (as cheapest) Est. £11		
1946 S	1951set to 50P LMM SG 123/139 Cat £100 Est. £30		
1947 E	1962 55m cattle in a full u/m sheet of 100, SG 192 cat £130 Est. £10		
1948 S	1948 10m green and mauve postage due, m/m (SG D14). Cat £18 Est. £4		
1949 S	Official; 1951 3m black and green block of 4, u/m (SG O69 x 4). Cat £56 Est. £16		
Suriname			
1950 S	1953 Definitives, Fauna m/s, toned, u/m (SG MS 418). Cat £120 Est. £36		
1951 S	1985 Bird set u/m, SG 1248/52 cat £65 Est. £15		
1952 S	1991 Bird set u/m, SG 1472/1542 (3) cat £98 Est. £20		
Swaziland			
1953 S	1890 5s slate-blue, hinge remainder on reverse, m/m (SG 8). Cat £170 Est. £40		
1954 S	1938/54 set to 1s, 8values, m/m (SG 28a/35a). Cat £18 Est. £4		
1955 S	1938/54 set to 2s6d, 9values, m/m (SG 28a/36b). Cat £34 (as cheapest) Est. £8		
1956 S	1938/54 2s6d perf 13 1/2 x14, violet, m/m (SG 63a). Cat £32 Est. £8		
1957 S	1956 £1 Greater Kudu f/u, SG 64 cat £48 Est. £12		
1958 S	1968 set to 2r, 17 values (excluding the wmk sideways vals), m/m (SG 142/58). Cat £22 Est. £5		
Sweden			
1959 A	1939/75 mint and used identified selection in stoc album with duplication. Condition poor to fine. Commems, defines, blocks, booklet panes etc. Cat £1570 Est. £130		
1960 S	1856 City postage 15k black starburst cancel, slight faults, 3sk fine used, imperf at top and mint 15k cut down reprint. Rare lot. Est. £50		
1961 S	1993 20th Anniv of Accession of King Carl XVI Gustav and Queen Silvia's 50th Birthday sheetlet of 4 on piece, used (SG 1708/11). Cat £20 Est. £6		
1962 S	2003 Christmas block of 10, u/m (SG 2304/5 x5). Cat £55 Est. £15		
Switzerland			
1963 E	1905/1957 small mounted mint collection on a double sided stockbook page, includes a few sets and single values. Cat £151+ Est. £20		
1964 E	m/u collections on sheets, stock cards & in a stock book, several 100 from early to modern with better items cat to £25+ each. Est. £30		
1965 E	2004 to 2014 small collection of sets, odds & MS, very attractive u/m, cat £200.95 (4 MS & 35 stamps). Est. £40		
1966 E	Early to modern m/um/fu ex dealers stock on 14 stock sides PTSA up to £50 inc good earlys, over 600 mainly different & PTSA many £100's. Est. £70		
1967 E	1850 issues used on single stock sheet. Condition poor to godd. Cat £4250 Est. £100		
1968 A	1907/94 mint, u/m & used collection in Lighthouse album, with 1907 vals to 15c, 1908 vals to 7 1/2c, various types, 1914 values to 30c, 1908/25 values to 3f, all used 1924 shield set used plus later printings mint or used. Includes a range of commems, defines, airs, pro pratria and juvenile mint or used. Early mint issues are mint of u/m appears from 1964 u/m. STC £4000+ Est. £550		
1969 S	1845 5c on yellow-green, used on piece, (SG G3). Cat £3500 Est. £800		

1970 S	1850 10r arms f/u, SG 10 cat £170	Est. £20	2004 S	1900 10c rosine re-engraved, centred NE, u/m (SG 192). Cat £65	Est. £20
1971 S	1854/62 5r brown mainly 4 margin examples, assorted shades, 5 values, faults, used (SG 47 x5). Cat £145 as cheapest	Est. £55	2005 S	1908/33, 3c, 10c, 12c, 15, 4 values, m/m (SG 248, 250/2). Cat £44	Est. £12
1972 S	1857 10r blue in horizontal pair, horizontal line across the back, used (SG 48 x2). Cat £58	Est. £18	2006 S	1909 10c, 12c, 15c, 3 values, u/m (SG 250/2). Cat £44	Est. £18
1973 S	1854/62 10r blue mainly 4 margin examples, assorted shades, faults, 4 values (SG 48 x 4). Cat £116 as cheapest	Est. £40	2007 S	1919 Air. Ovpt with wings and propeller set of 2, m/m (SG 302/5). Cat £230	Est. £75
1974 S	1854 seated Helvetia 15r pink f/u with 4 margins, SG 49a cat £75	Est. £15	2008 S	1923/40 Air 15c, 20c and 25c, 3 values used (SG 316, 317a, 318). Cat £45	Est. £20
1975 S	1854/62 15r rose mainly 4 margins examples, 5 values, assorted shades, faults, used (SG 49 x 5). Cat £410 as cheapest.	Est. £120	2009 S	1923/40 Air set of 13, m/m (SG 316/28a). Cat £160	Est. £60
1976 S	1854/62 20r orange mainly 4 margins examples, 4 examples, assorted shades, faults, used (SG 50 x4). Cat £360 as cheapest	Est. £110	2010 S	1923/40 Air 35c cinnamon and light brown, single value, used (SG 319). Cat £75	Est. £28
1977 S	1854 seated Helvetia 40r green f/u with 4 margins, SG 51 cat £100	Est. £20	2011 S	1923/40 Air 45c red and indigo, ordinary paper, used (SG 323). Cat £17	Est. £5
1978 S	1854/62 40r green, mainly 4 margins example, assorted shades, 3 values, faults, used (SG 51 x3). Cat £330 as cheapest	Est. £100	2012 S	1923/40 Air 50c black and red, ordinary and chalk surface paper, 2 values, used (SG 324,324a). Cat £32	Est. £10
1979 S	1862 values to 40c plus shades, 12 values, used (between SG 52–58). Cat £377 as cheapest.	Est. £120	2013 S	1923/40 Air 75c red–orange and claret, used (SG 326). Cat £110	Est. £40
1980 S	1862 1f gold f/u, SG 60a cat £600, but it has a missing corner perf.	Est. £15	2014 S	1923/40 Air 1f reddish lilac and purple, ordinary and chalk surfaced paper, 2 values, used (SG 327, 327a). Cat £75	Est. £28
1981 S	1862 1f gold fine mint, SG 60a cat £1700, but it has a minor tear.	Est. £26	2015 S	1923/40 Air 2f chestnut, sepia and grey–brown, chalk surfaced paper. Grilled gum, used (SG 328a). Cat £25	Est. £10
1982 S	1867 set to 50c plus shades, 10 values, used (between SG 61–67). Cat £328 as cheapest	Est. £95	2016 S	1924/34 Postage dues set of 8, m/m (SG D329/36). Cat £31	Est. £10
1983 S	1867/78 40c pale grey, corner bend on top left corner, cs used with hinge remainder (SG 66a). Cat £180	Est. £75	2017 S	1932 Set of 6 (SG 338–43) mint, Cat £54	Est. £8
1984 S	1881 5c black brown, graphite paper, centred S, ragged perforations, used (SG 106). Cat £17	Est. £5	2018 S	1932 Int Disarmament Conf set of 6, u/m (SG 338/43). Cat £49	Est. £12
1985 S	1881 10c bright rose, granite paper, cds used (SG 107). Cat £17	Est. £5	2019 S	1932 Int Disarmament Conference top 3 values, m/m (SG 344/6). Cat £10	Est. £4
1986 S	1881 15c lemon–yellow, granite paper, perfs a little ragged, cds used (SG 108). Cat £600	Est. £220	2020 S	1935 Air, surcharged 6 values, m/m (SG 358/63). Cat £18	Est. £5
1987 S	1881 20c brown–orange, granite paper, cds used (SG 109). Cat £180	Est. £70	2021 S	1935 ovpts 4 values, used (SG 359/62). Cat £17	Est. £5
1988 S	1881 25c green, granite paper, missing perf on E side, cds used (SG 110). Cat £130	Est. £50	2022 S	1937 Postage Dues, surcharged 4 values, m/m (SG D380/3). Cat £7	Est. £4
1989 S	1881 50c purple, granite paper, cds used (SG 112). Cat £650	Est. £200	2023 S	1938 Air Special Flights 75c on 50c, used (SG 386). Cat £9	Est. £4
1990 S	1882/99 2c olive–bistre, plain wove paper, used (SG 121). Cat £450	Est. £150	2024 S	1942 10fr green, brownish gum, u/m (SG 390B). Cat £47	Est. £16
1991 S	1882/99 10c pink, centred NE, used (SG 123). Cat £80	Est. £34	2025 S	1939 National Exhibition, u/m (SG 394F/397I). Cat £16	Est. £5
1992 S	1882/99 12c pale ultramarine, centred slightly W, ragged perfs on N side, used (SG 124). Cat £33	Est. £14	2026 S	1939 National Exhibition, grilled gum, u/m (SG 394Fa/397I). Cat £34	Est. £5
1993 S	1882/99 values to 15c, 9 values, wmk single ring, includes shades, used (SG 126B–133B). Cat £18	Est. £5	2027 S	1941 Luftpost. Air set of 10, used (SG 415/22). Cat £55	Est. £20
1994 S	1882/99 2c to 15c lemon, 6 values, 15c all 3 shades including orange yellow (Cat £6000), granite paper, used (SG 126A/32A)	Est. £950	2028 S	1941/8 Air Landscapes set of 10, m/m (SG 415/22). Cat £130	Est. £40
1995 S	1882/1903 values to 1f, (1f thinned), 5 values, perf 11 ¹ / ₂ , used (SG 134/9). Cat £79	Est. £10	2029 S	19428/3 Ovpt Officials set of 18, m/m (SG O427/45). Cat £40	Est. £12
1996 S	1882/1903 25c deep yellow–green perf 9 ¹ / ₂ , used (SG 141). Cat £25	Est. £10	2030 S	1945 Peace 'PAX' top 2 values, m/m (SG 458/9). Cat £215	Est. £50
1997 S	1882/1903 50c pale blue, perf 9 ¹ / ₂ , used (SG 143). Cat £475	Est. £180	2031 S	1948 Landscapes set of 6, u/m (SG 489/94). Cat £65	Est. £24
1998 S	1882/1903 1f maroon, perf 9 ¹ / ₂ , used (SG 144). Cat £130	Est. £50	2032 S	1959 European P.T.T. Conference first day cover, used (SG 608/9). Cat £23 for used set	Est. £8
1999 S	1882/1903 values to 3f, perf 11 ¹ / ₂ , used (SG 145B/54B). Cat £89	Est. £30	2033 S	1959 European P.T.T. overprint set SG 608/609 u/m x 15 cat £630	Est. £30
2000 S	1882 3f brown standing Helvetia f/u, SG 154B cat £42	Est. £10	2034 S	1988 50th Anniv of Pro Aero Foundation sheetlet of 8, used (SG 1144 x8). Cat £36	Est. £12
2001 S	1900 25th Anniv of UPU 10c & 25c fine mint, SG 189/90 cat £63	Est. £10	2035 E	2011 Bee 85c in a complete sheet of 15 f/u, SG 1877 cat £48	Est. £10
2002 S	1900 25th Anniv of UPU set fine used, SG 189/191 cat £70	Est. £14	Syria		
2003 S	1900 25th Anniversary of UPU set of 3, faults m/m (SG 189/90a). Cat £80	Est. £20			
			Tanzania		
			Thailand		
			2036 S	1924 Olympic Games overprint 50c on 10c & 1p50c On 30c fine mint, SG 139/141 cat £66	Est. £10
			2037 S	1985 Queen Mother MS u/m x 4, 2 have major missing colour varieties, 1 is imperf & 1 has a major misperf.	Est. £16
			2038 S	1899 3a red and blue, 4a red, 6a red, 8a green and orange, 28a brown and blue, m/m (SG 70, 72, 74/5, 80). Cat £140	Est. £30

2039 S	1932 150th Aiv of Chakri Dynasty etc, 1b blue, top value, toned (SG 276). Cat £110	Est. £15	2071 S	1909/11 set a couple off centre, some u/m , l/m (SG 1115/26). Cat £110	Est. £42
2040 S	1947 20s, 50s, 5b and 20b bottom margianl pairs with Waterlow inscription, pin holes in the bottom of the margin paper, u/m (SG 315/6, 320, 322 all x2). Cat £1210	Est. £150	2072 S	1938/45 set to 10/- VFU SG 194/205 Cat £60	Est. £22
2041 S	1947 50s green bottom marginal pair with Waterlow inscription, u/m (SG 316 x2). Cat £13	Est. £8	2073 S	1950 Set SG 221-233 U/M Cat £85	Est. £30
2042 S	1947 5b red and green bottom marginal pair with Waterlow inscription, hole in margin paper, u/m (SG 320 x2). Cat £240	Est. £75	Tuvalu		
Togo			2074 A	1980s/90s u/m and fine used identified selection in stockbook with duplication. Mainly sets of commems, defines, m/s etc. Condition good to fine. Cat £927.	Est. £200
2043 S	1916 Set to 10/- SG H47-H58 l/m Cat £200+	Est. £60	2075 S	2000 South Pacific Butterflies set of 2 m/s, u/m (SG MS932). Cat £16	Est. £4
2044 S	1964 500f yellow breasted Barbet bird top value, SG 365 cat £38.	Est. £10	2076 S	2000 Cats and Dogs set of 4 sheetlets and 2 m/s, u/m (SG 952/75, MS 976). Cat £45	Est. £12
2045 S	Togo Anglo French Occupation, 5pf, very scarce stamp, fine to very fine used (SG 9). Cat £650 (Photo)	Est. £140	Uganda		
Tonga			2077 S	1965 Bird definitive set u/m, SG 113/26 cat £42, 10c has a small adhesion (cat 10p).	Est. £10
2046 S	1892 King George 1st 6d yellow orange set f/u, SG 9 cat £40	Est. £10	2078 S	1965 Birds set of 14, m/m (SG 113/26). Cat £45	Est. £15
2047 S	1893 1/2d on 1d & 2 1/2d on 2d m/m, SG 15 & 16 cat £50	Est. £10	United Nations		
2048 S	1897 5/- Harbour fine mint, SG 53 cat £48	Est. £12	2079 A	Geneva/Vienna: 1969/93 used collection in pre-printed SAFE album. Almost complete. Cat £500+	Est. £50
2049 S	1950th Anniv of Treaty of Friendship between Great Britain and Tonga set of 6, m/m (SG 95/100). Cat £12	Est. £4	2080 S	New York: 1955 10th Anniversary MS on FDC, SG MS38 cat £60 used.	Est. £10
2050 S	1972 Best in the Pacific, Watermelon 5 values, unused (SG 423/7). Cat £13	Est. £4	USA		
2051 S	1973 Air Bicent of Capt Cooks Visit, unused, (SG O106/8). Cat £21	Est. £6	2081 A	1997-2009 UM Collection in green 16 page (32 sides) Edelweis Stock Book, 21 full sheets (inc. printed margins) for Night Friends, Civil Rights Pioneers, Distinguished Soldiers, Fins & Crome, Super Heroes etc + individual items, notably the 2008 & 2009 high value pairs, pristeen throughout. Cat £750	Est. £150
2052 S	1974 Establishment of Royal Marine Institute, set of 10, unused (SG 508/17, Cat £30)	Est. £8	2082 A	1999-2003 UM Collection in dark green padded Marini album, 30+ full sheets (inc. printed margins) for Insects & Spiders, Sonoran Desert, 1940s to 1980s, all five 2000 World Expo (Space Exploration) etc + Submarine & Old Glory Prestige Booklets + individual items, pristeen throughout. Cat just short of £1,000	Est. £180
2053 S	1977 Air. Bicent of Capt Cook's Last Voyage, unused 3 values (SG O157/9). Cat £17	Est. £5	2083 S	Modern high values f/u x 12 inc SG 4929,5015,5253. 5365 & 5486 cat £141	Est. £20
2054 S	1978 1p surcharge on 35s, unused (SG 652). Cat £20	Est. £5	2084 E	Predominantly UM 1927-2000 (parts) collection on four Hagners, an Olympic Challenge folder + an A4 Lighthouse sheet, every item shows pencilled SG no. on plain paper inserts, singles, strips, blocks & sheets. Cat £330-40	Est. £70
2055 E	1992 10p Variegated Shark sheetlet of 10 with central labels, u/m (SG 1017 x10). Cat £220	Est. £50	2085 S	1924 Huguenot - Walloon Tercentenary set fine mint, SG 68/620 cat £33	Est. £10
2056 E	1995 Official 10p Variegated Shark sheetlet of 10 with central labels, u/m (SG O260 x10). Cat £120	Est. £24	2086 S	1985 \$10.75 American Bald Eagle u/m, SG 2185 cat £40, spectacular stamp.	Est. £10
2057 S	Niuafou'ou 1986 Bird surcharge set u/m, SG 74/81 cat £43	Est. £10	2087 S	1988 \$8.75 Eagle, 1991 Eagle \$9.95 & 1991 Eagle \$2.90 all f/u, SG 2378, 2586 & 2594 cat £44	Est. £10
Transjordan			2088 S	1988 u/m Bald Eagle stamps, \$8.75, 1991 \$9.95 & 1991 \$2.90, SG 2378, 2586 & 2594 cat £83.	Est. £20
2058 S	1924 1/2p green tete-beche pair, m/m (SG 126a). Cat £9	Est. £4	2089 S	1992 World Columbian Stamp Expo'92 (2nd issue) set of 6 miniature sheets in souvenir wallet, u/m (SG MS2660a/f). Cat £65	Est. £20
2059 S	1952 3f and 4f ovpts in blocks of 4, bars on 3f misplaced so they are to the left of the eye, u/m (SG 310 x4, 315 x4). Cat £100 as normal	Est. £24	Vatican		
Trinidad and Tobago			2090 S	7 early mint stamps, SG 10, 11, 15, 17,18, 28 & 29, 1929 2l, 2 1/2l, 1933 Holy Year 25c + 10c, 80c + 20c, 1l 25c & Pope 1l & 1l 25c m/um cat £115	Est. £20
2060 S	Trinidad; 1883/945 5s maroon, creasing, m/m (SG 113). Cat £55	Est. £11	2091 E	1929/60s collection. Earlies written up, nearly all mint plus a few cove3rs. Noted include SG E1-!%, 1933 set mixed mint and used, SG 19-E36, G36 mint, SG 150 used, SG 173 mint (Rare Cat £475). Nice lot, Cat £2500+ covers.	Est. £400
2061 S	1901/6 set, 1/2d is fine used, l/m (SG 127/32). Cat £110	Est. £50	2092 S	1938 Int'l Christian Arch. Congress, SG 67, m/m 80c violet, clean, fresh face, well centred, full perfs, bald spot in mount area. Cat £40	Est. £12
2062 S	Fine used Postage Dues, 7 values (SG D18/20, D26a, D27, D29a, D32). Cat £112	Est. £36	2093 S	1947 Air 100l Swallows mint, SG 136 cat £43	Est. £10
Tristan da Cunha			Venezuela		
2063 e	1936 Cachet (SG C9) in blue over stamped 1 1/2d (same size in black) addressed to South Africa, 2d postage due 1938 attached, slightly rought openend on one corner but a most unusual item.	Est. £40	2094 S	1962 Bird set of 15 u/m, SG 1748/1762 cat £37	Est. £10
2064 S	1952 Set to 10/- LMM SG 1/12 Cat £140	Est. £40	Yemen		
Tunisia			2095 S	1949 UPU set of 8 imperf pairs u/m, bottom stamps with missing inscription & value also, not listed in SG .	Est. £10
2065 E	1981/2 u/m selection of issues on 3 sides of stockheets, all in blocks of 4, some marginal. Cat £128	Est. £30	Yugoslavia		
Turkey			2096 S	2002 Songbirds se-tenant gutter strip of 4, u/m (SG 3331/4). Cat £21	Est. £6
2066 E	1985-95 u/m collection on 2 double sided stock[ges, good lot, Cat £960	Est. £150			
2067 S	1981 Birth Centenary of Kemal Atatuk m/s, u/m (SG MS2738). Cat £30	Est. £10			
2068 S	1984 Europa set u/m x 10, SG 2854/2855 cat £480	Est. £24			
2069 S	1988 Europa set u/m x 10, SG 2989/2990 cat £275	Est. £16			
2070 S	1991 Europa set u/m x 10, SG 3113/3114 cat £440	Est. £22			

2097 S	Trieste Zone B: 1952 Philatelic Exhibition single value and m/s, u/m (SG B78a, MS78b). Cat £96	Est. £28	2123 S	1928 Cyclists Touring Club Jubilee stamp by Perkins Bacon in blue/gold (Photo)	Est. £10
Zanzibar					
2098 S	1896 1/2a yellow-green, used (SG 41). Cat £24	Est. £10	2124 S	1932 Brighton Congress u/m corner block of 4, both colours issued, ultramarine and green (8)	Est. £15
2099 S	1896 1/2a yellow-green, m/m (SG 41). Cat £45	Est. £15	2125 E	1933 20th Philatelic Congress of Great Britain Green Sheet of 12. Excellent Original Colour and Wonderfully Fresh u/m	Est. £40
2100 S	1896 1a carmine-rose, tone spots on reverse, m/m (SG 42). Cat £45	Est. £15	2126 S	WWI Daily Mail/Evening News Red Cross Fund. Attractive set showing Greek designs – Victory, Faith, Alliance, Assistance, Hope and Courage. Pristine u/m. (6)	Est. £20
2101 S	1896 2 1/2a deep blue, hinge remainder, used (SG 43). Cat £48	Est. £15	2127 S	1948 Ideal Home Exhibition at Olympia, colourful ungummed block of 4 (4)	Est. £12
2102 S	1896 5a yellow-bistre, gum bends, u/m (SG 45). Cat £75	Est. £24	2128 S	1955 De la Rue sampl stamps in u/m blocks of 4, shpowing portraits of Thomas DLR, usinf 4 different printing methods – recess, phorogravure, lettopress and lithography. 7 blocks in different colours u/m (28stamps)	Est. £20
Zimbabwe					
2103 E	1980's & 1990's unaddressed FDC's inc good thematic, 19 different.	Est. £15	2129 e	Easdale Island Scotland 25 imperf u/m miniature sheets all depicting Dinosaurs, face value is £125	Est. £15
Great Britain – Collections					
2104 b	Ice cream tub containing what appears all mint KGV to QEII mainly pre-decimal, commems, definis etc with duplication. (100s)	Est. £15	2130 S	Specimen GPO First Day Cover for the Welsh Poppy	Est. £11
2105 A	1985–9 Collection in boxed Lighthouse album, approx £45 face (commems) – values to £5, small handful of Machins, UM.	Est. £20	2131 S	Lundy Local Issues Accumulation u/m, m/m Inc. Marginal Block Eight	Est. £12
2106 b	Shoebox containing mint and used QV to early QEII includes duplication, needs sorting. Also contaings some world. (few 1000)	Est. £20	2132 S	Surf Islands Nine Imperfed & Perfed Sheetlets u/m	Est. £15
2107 b	Tin containing 2 small stockbooks, packets and loose from QV to early QEII mint and used, duplication, needs sorting. Also contains odd world. (few 1000)	Est. £20	2133 E	Local Issues: 1960s/80s selection of mint mainly mint stamps, sheetlets, m/s etc from assorted islands around the UK on 9 stocksheets, (one double sided) Good thematic, Islands Include Jethou, Bernera, Carn Iar, Eynhallow, Grunay, Gairsay, Stroma, Staffa and Pabay. (100)	Est. £20
2108 A	1970–85 Collection in Gibbons boxed Davo album, approx £75 face (commems & Machins) – values to £5, plus 1970 & 1982 To Pay, 1/2p – £5, useful run of Machin Regionals UM.	Est. £30	Great Britain – Essays etc		
2109 A	QV to QEII mint and used selection in thin stockbook with duplication. Condition poor to good, very mixed, needs sorting	Est. £40	2134 S	1880 QV 1/2d lilac, WW-WW, fully gummed mint Perkins Bacon essay (submitted as part of their bid for the printing of 1/2, 1 1/2 & 2d designs), well centred, one short perf, spotless rev with clean mount remains. (Photo)	Est. £15
2110 A	1953/76 used collection in stock album incluces better wildings, some phosphors and castles. (qty)	Est. £50	2135 S	1902 Bradbury Wilkinson 2d mauve battleship essay u/m. (Photo)	Est. £20
2111 E	Modern clippings from covers, msny fdc's includes mainly commems, sets, m/s. (qty)	Est. £10	2136 S	1904 4d orange, imperf plate proof, 4 margins, printed on poor quality buff paper. Intense colour	Est. £60
2112 E	2008 to 2011, 26 different commemorative sets or miniature sheets on FDC, face value probably £150+.	Est. £26	2137 S	KEDVII coil trial stamps on u/m, wmkd crown, ovpt 'cancelled' in large letters in green and red (2) (Photo)	Est. £36
2113 S	QV Surface Printed selection fo 5 used stamps on a stockcard, SG 95 pl11, 103 pl10, 123 pl11, 125 pl12 and 143 pl14. Cat £145	Est. £30	2138 S	1911/3 KEDVII essay 1d deep blue, imperf 4 margins by Bruckman of Germany when tendering for KGV contract. Printed on zig zag watermarked paper, u/m (currently retails £160), with info	Est. £50
2114 E	1937–51 GVI SG 461–54 (part) on four high quality album leaves, definis 1/2d–1s (full set), 1939 & '51 high values (complete), 1948 S/Wedding, all 1948–51 commems, light cancns throughout with many cds, occasionally full (42 items). Cat £140+	Est. £30	2139 S	1911/3 KEDVII essay 1d deep blue, imperf 4 margins by Bruckman of Germany when tendering for KGV contract. This is the second issue on plain ungummed paper which gave a clearer impression.	Est. £50
2115 E	FDC's, 7 better cat Bradbury £270 including 1974 Britons Dunfermline pmk, 1987 Orders Edinburgh Official 186 Parliament House of Commons pmk.	Est. £40	2140 S	1912 Perkins Bacon 'Prince Regent' essay in scarlet imperf, 4 margins, u/m. (Photo)	Est. £10
2116 E	Selection of better presentation packs including 1988 and 1997 castles, London Bridge, Wilding I, Submarines, Ensigns etc. Cat £765, Face value £150+ (24)	Est. £150	2141 S	1923 Air Mail essays in 6 different colours showing 'Mercury' inscribed 'Air Mail One Penny' Fine mint.	Est. £18
2117 E	QV to KGV mainly used on 4 stockcards, includes 1840 1d black 4 margin, line engraved, surface printed, Seahorses to 5s, selection of Officials and Revenues. (few hundred)	Est. £160	2142 S	1934 1 1/2d ultramarine colour trial, imperf, 4 margins, u/m (SG Spec N51 variety). Cat £160 m/m	Est. £75
2118 E	2016/8 Year Packs as purchased from Post Office. Cat £685. (3)	Est. £350	2143 S	1937 Waterlow essays of KGV in maroon and purple, perf. u/m (2) (Photo)	Est. £20
2119 S	QV Used Collection 1840–1901 Inc 1d Black, 2d Blue, Embossed 10d 1s, Inc. Early Line Engraved SG 2(thin)–5–17–19–24–34–51. Embossed 54–57–59 (Unused Stationery). Surface-printed Eggs 111–112–152–153–154–156. Provisionals etc. Some Nice Values – Mixed Condition, (86 Values) Cat £12,000++ (Photo)	Est. £1,000	Great Britain – Postal History		
Great Britain – Cinderella					
2120 S	1d black (facsimilies) 6 singles with different corner letters, also a block of 4, u/m (10)	Est. £12	2144 E	16 pre stamp envelopes & 3 imperf 1d reds on envelopes with useful markings, interesting. PTSA £5 – £8 each.	Est. £40
2121 S	£5 orange, convincing forgery, excellent filler u/m (SG 137var). Genuine cats £12500 (Photo)	Est. £15	2145 S	1842 Interesting Unstamped French Entire to London via Calais.	Est. £60
2122 S	1912/30 Exhibition stamps – Engineering (1912), clothing (1921), cookery (1925) and Drapery (1930) mint, attractive group (4)	Est. £16	2146 S	1848 Hereford Local Unstamped Postage Paid Small Envelope. 'P.P.' Noted in Bottom Left Corner with Mileage Mark	Est. £30
			2147 S	1855 cover London–Lyon with pair 2d deep blues, large crown, perf 16 pl4 (SG 19). Fine. Cat £300	Est. £46
			2148 S	1859 2d blue pl7 on fine cover Swansea – Cardiff tied light Swansea postmark (SG 45).	Est. £22
			2149 S	1869 6d bright violet on cover Paisley – USA. Red Paid Boston CDS on front and backstamp 'Dulry Ay' CDS stam tied Paisley numeral (SG 107). Cat £300	Est. £50
			2150 S	1902+ Parcel Post Labels Edward VII & GV (3 Items) Inc EdVII 4d Skipton and GV 9d & 1s (3 Items)	Est. £40
			2151 S	1920/30s GV Lady Golfers Club Private 2d Prepaid Cover. Unused & Unusual	Est. £30

2152 S	1925 Savoy Hotel Watermarked Letter Signed Political Secretary H.H. The Maharaja of Patiala Complete with Savoy Hotel Typed Envelope – Opened at Top & Partly on Right Est. £40	2177 S	1841 1d Pale Red-brown 4M Plate 81 with MAIL BAG SEAL CANCEL. Very Scarce with Pencil Notations on Reverse by Line-engraved Specialist. Light Horizontal Wrinkle. Lettered 'PJ'. SG 9var (Photo) Est. £150
2153 S	1936 Edward VIII Halfpenny & 1.5d Pair of FDCs of 1 September 1936. Halfpenny Envelope Unopened & 1.5d Opened Carefully at Top. Both Fresh with Clear Postmarks of Horley & Grays Est. £40	2178 S	1855 1d red brown AG, small crown, perf 14, plate 16, Die 2, Alph 2, very fine used, three slightly shortish perfs others very fine. Rare stamp with Cert (2021) (SG Spec C3 pl16). Cat £1200 (Photo) Est. £200
Great Britain – Queen Victoria			
2154 S	1840 QV SG ME 1, Mulready Letter Sheet (unused), A 34 Forme 3, full outer frame on (slightly spotty) face, faintest of hinge impression underneath upper flap, otherwise very fine. Cat £350 Est. £95	2179 S	1841 1d red brown pl 78, HK, pristine, 4 margins, u/m (SG 8). Cat £600 as m/m (Photo) Est. £220
2155 S	1840 1d intense black CI pl 16, 4 margins, superb dark red MC (SG 1 pl 16). Cat £525 (Photo) Est. £130	2180 E	1841 QV SG 8 1d red brown, Alphabet 1, all but 16 of Plates 12–130 on 15 Hagners in an early Phillips auction folder, 1 to 19 examples of each plate, 370 items in all (three on piece), most are four (clear) margins, rarely heavily cancelled, plate no. pencilled on rev (& corrected from earlier classification where needed). Est. £430
2156 S	1840 1d black QA pl2, 4 margins, very fine used full red MC, (SG 2 pl2). Cat £375 (Photo) Est. £110	2181 E	1841 QV SG 13–14, eight imperf 2d blues (with white line), plates 3 & 4, fine shades, 3 singles, strip of 3 and horiz. pair on bulky wrapper, three & four margin examples (PC is 2 margins), ivory head, all mounted on A4 album page. Cat £950+ Est. £160
2157 S	1840 1d black EE pl 3, 4 margins, very fine used, superb light MC (SG 2 pl3). Cat £375 (Photo) Est. £110	2182 S	1854 1d Red-brown Boxed Castle Cancel. Nice Misperf Lettered 'SH' with Stamp 'SG' Showing at Left SG 17var (Photo) Est. £34
2158 S	1840 1d black RB pl 4, 4 margins, superb red MC (SG 2 pl 4). Cat £375 (Photo) Est. £110	2183 S	1854 1d red brown DL plate 194 very fine used tied to piece by complete Manchester 1854 sideways duplex. Pretty (SG 17 pl 194). Cat £40 (Photo) Est. £12
2159 S	1840 1d Black Plate 4 Very Fine 4 Margins Vermilion Shade Maltese Cross Lettered 'HH'. Very clean back with a couple of very shallow thins at base showing reverse only (Photo) Est. £150	2184 S	1854 2d deep blue QI, 2d pale blue DH, small crown, perf 16 very fine used (SG 19,20 plate 4). Cat £210 Est. £26
2160 S	1840 1d black AE pl 5, 4 margins. Superb part red MC, leaving most of the design clear. (SG 2 pl 5). Cat £375 (Photo) Est. £130	2185 S	1855 2d blue BK, small crown, perf 14 plate 4, fine used (SG 23). Cat £225 (Photo) Est. £50
2161 S	1840 1d Black Plate 5 Fine 4 Margins Orange-red Shade MX Lettered 'DL'. Clean Reverse with Pencil Notation (Photo) Est. £200	2186 S	1855 2d blue HA, small crown, perf 14 plate 5, fine used (SG 23a). Cat £350 (Photo) Est. £65
2162 S	1840 1d black pl 6, BA, 4 margins, black MC. Cat £375 Est. £140	2187 S	1855 2d blue KD, plate 5, large crown, perf 16, very fine used (SG 27). Cat £450 (Photo) Est. £85
2163 S	1840 1d black QK pl 6, 4 margins re-entry very fine used red MC (SG Spec AS41a). Cat £450 (Photo) Est. £160	2188 S	1857 1d Rose-red Scots Local Port Hopeton Cancel. Provisional Use of p16 Die II Alpha III LC. Neat pencil notation reverse by LE Specialist. SG 36 (Photo) Est. £40
2164 S	1840 1d Black Plate 7 with 4M & PALE SALMON SHADE MX Lettered 'SF' with Nice Clean Reverse. Left Margin Close but Clear of Design (Photo) Est. £200	2189 S	1862 1d rose-red, reserve plate 15, OE, fresh mint (SG Spec C13 (1)). Cat £225 Est. £60
2165 S	1840 2d blue AF, 4 margin, hole and thin on east side, black MC, (SG 5). Cat £900 Est. £46	2190 S	1864 1d rose-red plate 74, EF, wmk inverted, fine used (SG 43wi). Stoneham Cat £50 (Photo) Est. £18
2166 S	1840 QV SG 5, 2d blue, CJ-CL, Plate 1 (strong NE corner rays), horiz. Strip of three, CJ four margins (where upper & lh are pencil thin), CK three good margins, CL four clear margins, solo (black) Maltese Cross canc on CJ, doubled on CK & CL, light staining from Maltese Cross canc on otherwise clean revs. Cat £2,800 (Photo) Est. £380	2191 S	1864 1d rose-red plate 111, TJ wmk inverted, fine used (SG 43wi)Stoneham Cat £80 (Photo) Est. £22
2167 S	1840 2d Deep Blue Plate 2 Very Fine 4 Margins Black MX Lettered 'OH' – Maltese Cross Leaves Queen's Profile Clear. Very Clean Reverse with Hinge Remain cat £1300 (Photo) Est. £400	2192 S	1864 1d rose red plate 145, GH, u/m (SG 43). Cat £48 as m/m Est. £26
2168 S	1840 2d blue SF plate 2, 4 margins. Brilliant red MC plate 2 in scarce with red MC. Exceptional side (SG Spec DS8f). Cat £1750 (Photo) Est. £550	2193 S	1841 1d Red-brown Shade Pairs (x3) with Single Cancels (Contrary Postal Regulations) Inc Re-entries with Glasgow (pl.72), Edinburgh (pl.87) & Dublin (pl.114) Single Numerals. Re-entries noted 'RH' Plate 114 Reverse. Scissor cut in PA-PB margin SG 43/44 Est. £44
2169 S	1841 1d red brown pl 110, TL, 4 margins, very fine used London numeral, marginal (SG 8). Cat £55 (Photo) Est. £18	2194 S	1864 1d rose-red plate 225, FD, very fine used part CDS/numeral, clear plate number (SG 43). Cat £700 (Photo) Est. £220
2170 S	1850 QV SG 8p 1d red brown, AJ, Alphabet 1, plate 95, four good margins, blued paper, blue duplex canc shows 18 (of three digits). Cat £250 (Photo) Est. £40	2195 S	1858/79 1d Plate 99 with Neat Part Edinburgh Dotted Circle Lettered 'BH'. Pencil Notation Reverse. SG 43/44 Est. £30
2171 S	1850 QV SG 8 1d red brown, CJ, Alphabet 1, plate 117, four decent margins, blued paper, light 132 (Brighton) duplex at top of stamp leaves large portion of portrait clear. Est. £55	2196 S	1858/79 1d Plate 184 1d Red Fresh Mint Lettered 'QA' with Usual Gum Wrinkling. SG 43/44 Est. £30
2172 S	1842–52 QV SG 8 (m/m) 1d red brown, KE,KD,IC, Alphabet I (plates 24,69) & II (plate 149), two to three margins, contrasting shades, all very clean, IC heavily blued, spotless rev. Cat £1,800 (if 4 margins) Est. £75	2197 S	1858/79 1d Plate 184 1d Red Fresh Mint Lettered 'RA' with Usual Gum Wrinkling. SG 43/44 Est. £30
2173 S	1841 1d red brown plate 126, CJ, 4 margins, on lavender tinted paper, very fine used (SG Spec BS91e). Cat £275 (Photo) Est. £75	2198 S	1879 (Registered Aug-Dec) QV SG 44 1d rose-red, five plates 220–4 Inc), decent quintet with good shades and non-obliterating duplex canc, inc (HORNCA)STLE 37(8) – PI 223, 357 (Hereford) – PI 222, sound perfs all round apart from two half trimmed on plate 224's NE corner, stains on PI 223 rev. Cat £219 Est. £36
2174 S	1841 1d red brown pl 160 OE, 4 margins, fresh mint. Alp 2 (SG 8). Cat £600 (Photo) Est. £75	2199 S	1879 (Dec) QV SG 44 1d rose-red, FK-KF, plate 225, decent shade, light duplex canc with part cds showing (LONDON) E.C. + half, barred London District Office, some unpierced perfs in upper margin & blunt NE corner, centred fractionally left, plate no. clear to view in both margins, clean rev, minimal mount remains. Cat £800 (Photo) Est. £180
2175 S	1841 QV SG 8 1d red brown, LF, Alphabet 1, plate 107 (corrected from 123), on piece, four decent margins, blued paper, orange tinge to rich shade, full 523 (Merthyr Tydfil) portion of duplex canc. Cat £525 (Photo) Est. £80	2200 S	1870 1½d rose-red JE, creasing, used, (SG 51 pl3). Cat £75 (Photo) Est. £7
2176 S	1852 QV SG 8 (m/m) 1d red brown, TF, Alphabet II, plate 163, four margins with fourth narrow and almost touching SW corner, excellent shade, blued rev, copious mount remains obscure about half of the gum. Cat £600 (Photo) Est. £85	2201 S	1847–54 1/- Embossed (SG 54) on cover to New Bedford USA Est. £270

2202 S	1853 QV SG 57 10d brown, tending towards pale red-brown, W.W.2 (Die 2) clear to view, cut square (outer frame lines intact apart from lower margin nick), faint duplex 131 (Limber) leaves much of portrait clearly visible. Cat £1,500 (Photo) Est. £170	2230 S	1872 6d Plate 11 Scarcer Deep Chestnut Shade Superb Fresh with Excellent Colour Lettered 'MK' Fine Used with Neat Bradford Cancel. Small Pencil Notation Reverse. SG 122 / Spec J79(2) cat £125 Est. £50
2203 S	1847-54 10d Brown Embossed (SG 57) Cat £1500 Est. £180	2231 S	1872 6d Chestnut Superb Fresh Quality Cardiff Steel CDS Lettered 'OK' Superb Fresh with Wonderful Original colour. Hinge remainder. SG 122a (Photo) Est. £55
2204 S	1853 QV SG 57 10d brown, m/m, rich shade tending towards red-brown, fine embossing, clear threads, cut square (all outer frame lines intact), Die 4 pencilled on reverse but Die 3 looks more likely - the W.W is clear, the number less so, the transparent adhesive used on the reverse to close an 8mm marginal split fractionally overlaps the repaired edge, contrasting with the stamp's own buff-brown gum. Cat £11,500 (for Die 3) Est. £2,300	2232 S	B.P.O.A: Haiti: 1874 QV SG Z88 (GB 127) 5s pale rose, DC-CD, Plate 2, fine shade, centred NW, full perfs, faint cds canc strengthened with duplicated cds showing VALPARAISO PAID SP 1.. 75, clean, hingeless rev. shows traces of coding (?). Cat £400++ (Photo) f Est. £130
2205 S	1854 6d embossed with 1 large margin f/u, SG 58 cat £1000. Est. £50	2233 S	1882 £1 Brown-lilac Superb Central Glasgow Steel CDS of July 1882 with Excellent Centring and Colour. Superbly Attractive QV High Value. Authentication Reverse. SG 129 cat £7875 Inc Premium (Photo) f Est. £3,000
2206 S	1854 QV SG 58 6d mauve, reversed wmk, cut square, shaving lh and lower outer frame lines, huge upper margin, rh cuts into adjacent stamp, spotless rev, light duplex canc showing Scottish 280 (Perth). Cat £1000 (Photo) Est. £170	2234 S	1875 2½d rosy mauve plate 3, BA, very fine used large part CDS, wmk small anchor (SG 139). Cat £175 (Photo) Est. £24
2207 S	1847 6d Embossed 4 margin, Cat £1000 Liverpool Cancel Est. £200	2235 S	1873-80 2 1/2d Rosy-mauve wmk Orb INVERTED Plate 7 (SG 141wi) Cat £225 Est. £44
2208 S	1855 4d carmine, wmk small garter on slightly blued, glazed paper, good used (SG 62a). Cat £450 (Photo) Est. £46	2236 S	1874 6d Plate 14 Horiz Pair with Uxbridge CDS & Numeral. An Attractive Scarcer Used Multiple Lettered QK-QL with Tiny Scuff on 'L' Square. Perfs Fully Intact. SG 146/147 cat £240+ (Photo) Est. £50
2209 S	1856/7 4d Pale & Rose-Carmine Five Shades Used Minimum Cat £600 Est. £90	2237 S	1875 1/- green SG 150 plate 12 f/u cat £160 Est. £24
2210 S	6d Lilac Fine used Marginal inscription (SG 68) Est. £70	2238 S	1880 1s orange brown plate 13, JJ, wmk spray, superb used (SG 151). Cat £550 (Photo) Est. £140
2211 S	1856 6d mauve ½ 2 (SG 69) used on piece, Cat £350 Est. £36	2239 S	1876 4d vermilion plate 15, LA, wmk garter, fine used large part cds (SG 152). Cat £475 (Photo) Est. £75
2212 S	1856 6d lilac Variety Broken Frame Above 'E' of 'POSTAGE' Fine Used Glasgow Numeral Away from Variety. SG 70var (Photo) Est. £75	2240 S	1880 4d grey brown plate 17, FG, wmk garter, very fine mint (SG 154). Cat £2800 Est. £320
2213 S	1856 6d Pale Lilac on THICK WHITE PAPER Fine Used Very Fresh with Full Wing Margin. SG 70b -QV Spec J70d cat £400 (Photo) Est. £180	2241 S	1880-83 2½d Ultramarine Plate 23 Selkirk CDS (SG 157) Est. £28
2214 S	1864 6d Lilac Plate 4 Fine Used Upright 131 of Edinburgh Lettered 'DC' SG 85 cat £200 Est. £24	2242 S	1881 2½d blue plate 22, fine used (SG 157 pl22). Cat £45 Est. £10
2215 S	1864 6d Lilac Pl.4 Variety Thickish Paper Full Wing Margin VFU with A25 Malta Cancel Lettered 'QH'. Little Soiling to some Perfs with Pencil Notation Reverse. Comes with 6d Pl.3 Deep Lilac on Ordinary Paper 'AH' (Filler) for Comparison Purposes. SG 85var Est. £40	2243 S	1880/3 3d on 3d lilac, centred NW, cds used, (SG 159). Cat £160 (Photo) Est. £26
2216 S	1862 1s green plate 1, CK, fine used, light postmark, fine colour (SG 90). Cat £300 (Photo) Est. £30	2244 S	1883 3d on 3d Lilac Plate 21 Lettered IC with Fine London CDS cat £145 plus Premium Fine Used (Photo) Est. £60
2217 S	1862 1s Green Inverted Watermark Very Fine Used Cork (Ireland) Cancel at Base of Stamp Leaving Queen's Profile Clear. Lettered 'LI'. Tiny inclusion reverse. SG 90Wi cat £400 (Photo) Est. £180	2245 S	1880 4d grey-green centred slightly W, cds used (SG 160). Cat £80 Est. £8
2218 S	1865-67 4d Dull Vermilion Plate 12 Great Colour CDS (SG 93) Cat £75 Est. £36	2246 S	1880-83 4d Grey -brown wmk Crown Plate 18 Very fine used (SG 160) Cat £75 Est. £32
2219 S	1865 1s green, plate 4, right wing marginal example, a couple of toned perfs, used (SG 101 pl4). Cat £275 Est. £15	2247 S	1880 4d grey-brown, centred slightly N, cds used (SG 160 pl18). Cat £75 (Photo) Est. £11
2220 S	1867-80 3d Rose Plate 9 CDS used (SG 103) Est. £34	2248 S	1881 QV SG 163 1s orange-brown, DO-OD, plate 13, good shade, centred slightly NW, fine part steel cds canc shows 1 DE 81. Cat £170 (Photo) Est. £40
2221 S	1867/80 3d rose pl 8, cds used, centred NW, minor creasing, odd short perf. (SG 103 pl8). Cat £60 (Photo) Est. £10	2249 S	QV 1d, l/m (SG 166). Cat £35 Est. £6
2222 S	1870 6d mauve plate 9, EB, ightly m/m, lovely colour (SG 109). Cat £700 Est. £170	2250 S	1881 1d Lilac Die I (14 dots) Used SHADES (5) All Fresh Save One Stamp with Soiling. SG 170/171 cat £150 as Cheapest Est. £40
2223 S	1870 6d mauve plate 9, GF superb light CDS (SG 109). Cat £90 Est. £20	2251 S	1880 1d bluish lilac, die I, 14 pearls, ovpt 'Specimen' (type 9). Pristine u/m (SG Spec K7b). Cat £160 as m/m Est. £60
2224 S	1867 10d Red-Brown Inverted Wmk Very Fine Used Lettered 'EC'. Very Scarce Stamp of this Quality Leaving Queen's Profile Completely Clear. SG 112Wi Cat £1000 (Photo) Est. £450	2252 S	1881 1d Lilac Very Fresh Marginal Strip of Three with Inverted 'X' Control Completely u/m with small pencil notation in margin and very small confined area with light toning. Est. £75
2225 S	1867 1s Green Upright Liverpool Water-St. CDS. Unusual Local Liverpool Cancel Lettered 'IG'. One Short Perf NW. SG 117 cat £78 inc premium Est. £15	2253 S	1881 1d Bluish Lilac Shade Used Comes with Ordinary Shades Inc Lilac, Deep Purple & Mauve for Comparison (5). SG 172a cat £140 Est. £40
2226 S	1871 1s green plate 5, RL, superb '152' in small circle (railway telegraph for New St Station, Birmingham), very pretty (SG 117). Cat £45+ (Photo) Est. £16	2254 S	1883/4 2s6d overprinted SPECIMEN, mint (SG 178s). Cat £425 Est. £80
2227 S	1867 QV SG 118 2s dull blue, HJ-JH Pl 1, rh wing marginal, fine shade, neat London Office (81 in diamond) canc, centred upwards, couple of nibbled perfs, spotless rev. Cat £225 (Photo) Est. £46	2255 S	1883 5/- crimson f/u on piece, SG 181 cat £250 Est. £30
2228 S	1872 6d chestnut plate 11, LH. Superb railway telegraph of Salisbury Station (1196 in large circle). (SG 122a). Cat £65 (Photo) Est. £18	2256 S	1883/4 10s ultramarine, cds used, SYDE... Nr Station S.E. cancel, toning on reverse. (SG 183). Cat £525 Est. £80
2229 S	1872-73 6d Chestnut Plate 11 Warminster CDS (SG 122a) Est. £36	2257 S	1883 10s ultramarine BH, cds fine used (SG 183). Cat £525 (Photo) Est. £90
		2258 S	1883 2d lilac EK, ovpt 'Specimne' (type 9), u/m (SG 189s). Cat £85 as m/m. Est. £40
		2259 S	1883 5d dull green SI, ovpt 'Specimen' (type9), freah mint with strong colour (SG 193s). Cat £190 Est. £46
		2260 S	1887 Set of 14 (SG 197-214) used, Cat £380 Est. £24

2261 S	1892 4 ¹ / ₂ d Jubilee Deep Bright Carmine & Green Bromley CDS Plus Llantwit Major (Wales) CDS Green & Carmine FOR COMPARISON. Fault-free Pair with Original Paper Adherence Reverse (Reason Colours are so Good!). SG 206 & 206a cat £695 Plus Premium (Photo) Est. £200	2287 S	1912 EVII SG 318 Somerset House 5s carmine, fine, even shade, full perfs, centred spot on, full perfs, single oval canc. showing REGISTERED (LONDON?) E.C. 4 JA (17?), spotless rev. Cat £200 Est. £46
2262 S	1890 10d dull purple/deep dull carmine. Brilliant cds, superb stamp (SG 210a). Cat £250 (Photo) Est. £90	2288 S	1906 3d on Chalk Paper Superb Upright Woodlesford (West Yorkshire) CDS 1909 Tied Original Piece Purple/Yellow Shade (Photo) Est. £50
2263 S	1890 10d Jubilee Dull Purple & Deep Dull Carmine Shade with Variety Damaged Left Tablet (Pane C, R. 1/4) with Worcester DL Cancel. Shade: Deep Dull Carmine Used cat £250; Variety: Specialised K39c cat £230 as Mint. Excellent Combination of Shade & Variety (Photo) Est. £100	Great Britain – George V	
2264 S	1890 10d Jubilee Variety Damaged Lower Ornament (Pane D, R. 1/1) with Light London Hooded Cancel. Gibbons Specialised K39d cat £230 as m/m. (Photo) Est. £100	2289 S	1911 1 ¹ / ₂ d very deep green, die 1B, superb used. Amazing colour (SG Spec N2(7)). Cat £160 Est. £70
2265 S	1887 1s dull green, pristine, u/m (SG 211). Cat £375 Est. £190	2290 S	1911/2 1 ¹ / ₂ d bright green, die 1B, u/m corner control pair. Control misplaced resulting in 'A1' u/m unusuakl (SG 325var) Est. £26
Great Britain – Edward VII		2291 S	1912 1d scarlet, die 1B, wmk royal cypher (booklet stamp) ovpt 'Specimen' (type 22), fine mint (SG 336s). Cat £325 (Photo) Est. £85
2266 S	1902 Halfpenny Blue-green l/m with Variety 'Spot on Neck'. Small Paper Adherence Reverse. SG 215/6var (Photo) Est. £65	2292 S	1912 Halfpenny Used Simple Cypher with Variety Coil Join (Single) and Broken Crown. SG 344var & N5gvar. Note: GV Specialised N5g Relates to Coil Join (Vertical Pair) which is Unpriced (Photo) Est. £40
2267 S	1902 1d Red Fresh Mint 'ALLIANCE ASSURANCE COMPANY LTD' Overprint. Very fresh with full gum and hinge remain. Unusual. SG 219var Est. £30	2293 S	1912 1d scarlet block of 4, centred slightly N, top pair m/m, bottom pair u/m (SG 345). Cat £46. Est. £13
2268 S	1902-10 EVII SG 220, 232b, 240, 249, 251 De La Rue 1,3,4,7,9d – m/m, clean, fresh examples with good perfs, moderate mount remains, light marginal tone spots on 3d. Cat £222 Est. £50	2294 S	1912 1d scarlet, corner marginal ovpt 'cancelled' (type 24). Imperf, 4 margins, u/m (SG 357w). Cat £80 as m/m (Photo) Est. £40
2269 S	1902 1 ¹ / ₂ d dull purple/green, u/m (SG 221). Cat £95 Est. £36	2295 S	1912/24 1d scarlet vermilion u/m, wonderful colour with RPS cert (SG 361). Cat £180 (Photo) Est. £85
2270 S	1905 1 ¹ / ₂ d slate purple/bluish green © u/m (SG 224). Cat £75 Est. £30	2296 S	1921 GV 2d Orange Scarce Intense Bright Orange CDS Used with Usual 1921 Date (CDS) for this Shade and Excellent Suffusion on Reverse. Comes with Ordinary 2d Shade for Comparison. SG Kings Specialised N19(9) cat £475 (Photo) Est. £150
2271 S	1906 3d on Chalk Paper Delightful Abingdon CDS of 1909 Pale Reddish Purple on Orange-yellow Shade SG 232c & Specialised M20(1) Pencil Notation Reverse cat £115 Inc Premium (Photo) Est. £50	2297 S	1921 GV 2d Orange Scarcer Die 2 Inverted Wmk Fine Used Ex-booklet Pair with Light Pencil Notation Reverse. Tiny Paper Anomaly Showing Reverse. SG 370Wi Est. £40
2272 S	1902 EVII SG 263 De La Rue 5s bright carmine, fine shade, centred spot on, full perfs, double circle cds shows GUERNS(EY), marginal nick. Cat £220 Est. £40	2298 S	1912/24 2 ¹ / ₂ d cobalt violet blue, u/m (SG 371 Spec N21 (2)). Cat £50 Est. £20
2273 S	1902 10s ultramarine fine used 'Guernsey 1905' cds, fine colour and centring (SG 265). Cat £500 (Photo) Est. £120	2299 S	1912/24 1s buff brown, u/m corner 'O19' (p) control pair (SG Spec N32/4). Cat £90 (2) Est. £40
2274 S	1911 1d rose red Harrison, perf 14, inverted wmk booklet stamp with selvedge, full perfs, u/m (SG 272wi). Cat £90 Est. £36	2300 S	1912/24 1s bistre, wmk inverted superb cds (SG 395wi). Cat £225 (Photo) Est. £95
2275 S	1911 3d purple/lemon, Harrison, perf 14, excellent deep shade and elusive, superb light cds (SG 277). Cat £250 Est. £120	2301 S	1912/24 1s deep bistre brown, u/m corner V23 (p) control pair (SG Spec N32 (3)). Cat £140+control (2) Est. £55
2276 S	1911 4d bright orange, Harrison, perf 14, superb cds (SG 278). Cat £55 (Photo) Est. £20	2302 S	1913 1/2d multiple cypher wmk, mint (SG 397). Cat £150 Est. £30
2277 S	1911 EVII SG 284-6 (m/m) Harrison 15x14, 2 ¹ / ₂ -4d, excellent colours, full perfs apart from one nibbled on 4d, minor mount remains on otherwise full, clean gum. Cat £87 Est. £26	2303 S	1913 Waterlow 2s6d, 5s seahorse, 2s6d couple of short perfs) fine used appearance. (SG 400/1). Cat £475 Est. £30
2278 S	1911 3d purple/lemon, Harrison, perf 15 x 14, pristine, u/m (SG 285). Cat £80 Est. £38	2304 S	1915 5s bright carmine, de la Rue. Brilliant colour and perfectly centred, choice stamp, superb cds (SG 409). Cat £400 (Photo) Est. £150
2279 S	1911 5d dull reddish purple/bright blue, fresh mint, corner copy with date cuts. Pretty (SG 293). Cat £30+ Est. £15	2305 S	1918 10/- Seahorse SG 417 Cat £175 f/u Est. £40
2280 S	1911-13 EVII SG 293, 300, 309, 314 (m/m) Somerset House 5,6,10d,1s, fine colours, 1s is barred marginal, negligible mount remains, slightly off centre, one short perf (on 10d). Cat £218 Est. £60	2306 S	1924 1/2d green, block cypher, ovpt 'cancelled' (type23), u/m (SG Spec N33y). Cat £250 as m/m Est. £110
2281 S	1911 6d royal purple. Superb cds, wonderful colour (SG 295). Cat £90 (Photo) Est. £46	2307 S	1924 1 ¹ / ₂ d green booklet stamp with selvedge, ovpt 'cancelled' (type 24), wmk inverted slightly toned but fresh from front, u/m (SG 418z). Cat £2200 as m/m (Photo) Est. £140
2282 S	1912 10d dull reddish purple/ carmine superb cds, fresh colours (SG 311). Cat £60 (Photo) Est. £18	2308 S	1924 1d scarlet 'cancelled' and punched (type 33p) u/m with selvedge (SG 419y). Cat £75 as m/m Est. £40
2283 S	1911 1s deep green/scarlet, wmk inverted, fine mint with excellent colours (SG 313wi). Cat £150 (Photo) Est. £75	2309 S	1924 1 ¹ / ₂ d Horiz Coil (Sideways Wmk) Deep Red-brown Wonderful Original Colour with Major Frame Break Above 'H' of 'THREE'. This Variety Unlisted by Gibbons with Only Two Other Known Significant Varieties from the Horizontal Coil of this Issue – Kings Spec n35k and n35ka (Photo) Est. £370
2284 S	1911 2s6d dull greyish purple/carmine, very fine used 1912 oval, difficult shade, a lovely example (SG 315). Cat £450 (Photo) Est. £130	2310 S	1924 British Empire Exhib set of 2 m/m (SG 430/1). Cat £30 Est. £7
2285 S	1911 EVII SG 316 Somerset House 2s6d dull reddish purple, fine, even shade, full perfs, centred fractionally left, full perfs, fine double circle canc. showing GUERNSEY, spotless rev. Cat £180 Est. £36	2311 S	1924 & 1925 Wembley Sets l/m (SG 430/33) Cat £80 Est. £22
2286 S	1911 2s 6d reddish purple, superb light cds (SG 316). Cat £180 (Photo) Est. £46	2312 S	1924 Wembley 1d Scarce Block of Four Both (Only) Varieties of Issue: Scratch Across Lion's Nose & Tail to 'N'. Superb u/m with Perfs Fully Intact and No Previous Creasing. Kings Specialised NCom1c & NCom1d from Left Pane R. 1/4 & 1/5 Est. £450
		2313 S	1924 Wembley CANCELLED Type 28 PAIR Very l/m. Wonderfully Fresh with Original Gum Barely Touched. Correct in all Aspects with Albino Imprint on Reverse. Kings Specialised NCom1v & NCom2v cat £2200+ (Photo) f Est. £1,000

2314 S	1929 GV SG 434a UPU 1/2d green sideways wmk, well centred, full perfs, wavy line canc. Cat £50	Est. £12	2344 S	1992-95 £1 Variety Perforations Inverted with the Elliptical Perforation One Normal Perforation Higher than Usual, from a Plate 2A Printing Resulting in a Dramatic Perf Shift Including Bottom Margin. SG 1611var, EC F1450INa (Only 100 Known) Superb Post Office Fresh u/m (Photo)	Est. £350
2315 S	1929 GV SG 434-7 PUC 1/2-2 1/2 d, with control tabs K29, fine colours, well centred, fully perfed, clean gum. Cat £35+	Est. £18	2345 S	2001 England 2nd calss colour trial in mauve. Issued stamp is grey, u/m with issued stamps (SG EN1) (2).	Est. £60
2316 S	1929 GV SG 435a UPU 1d scarlet sideways wmk, centred upwards, full perfs, light numeral canc. Cat £90	Est. £18	2346 E	2002 Elizabeth Fry, Mercury Commemorative Banknote cover. GB £5 note, Ltd Ed 421 Of 500	Est. £10
2317 S	1929 PUC Pound Used Creased with paper adhesive on reverse. (SG 438)	Est. £240	2347 S	2007 50p sky at night 'cats eye', imperf plate proof in different colours, 4 margins with issued stamp (SG 2711) (2)	Est. £110
2318 S	1934 1 1/2d red brown, small format 'cancelled' and punched (type 33p) u/m (SG 441t). Cat £80 as m/m	Est. £26	2348 E	2008 Women of Distinction Mercury coloured gold plated coin First Day Cover. SG 2870/5 with 24 carat gold plated \$1 Cook Islands (coloured Diana image).	Est. £30
2319 S	1935 1 1/2d Jubilee, wmk inverted, ovpt 'specimen'(type 23), full perfs, u/m (SG 455s). Cat £1400 (Photo) f	Est. £300	2349 E	2011 90th Birthday of Prince Philip commemorative sheet in pack. 10 x 1st (union flag) 2821 x 10. Pack numbered on reverse CS14.	Est. £15
Great Britain – George VI					
2320 S	1937 1 1/2d red brown, ovpt 'cancelled' and punched (type 33p). Booklet stamp with selvage, full perfs, u/m (SG 464s). Cat £50	Est. £20	2350 S	2012 Post and Go Union Flag (1st class up to 100g) from Perth 2012 19-22 October in vertical strip of 6 as issued from machine (A2), unused (SG FS 39 x6). Cat £16.50	Est. £5
2321 S	1939 10s dark blue, key stamp, u/m (SG 478). Cat £260	Est. £120	2351 S	2012 Post and Go Machin (1st class up to 100g)from Perth 2012 19-22 October in vertical strip of 6 as issued from machine (A2), unused (SG FS1 type III x6). Cat £31.50 (as cheapest)	Est. £10
2322 S	1939 10s dark blue, key value, top marginal example, u/m (SG 478). Cat £260 (Photo)	Est. £130	2352 E	2012 Lunar New Year, Year of the Dragon Post Office Label Sheet. 20 x 1st (fireworks) 2823 x20 s/a sheet (SG LS80).	Est. £15
2323 S	1948 Silver Wedding set fine mint, SG 493/4 cat £40	Est. £10	2353 S	2012 Post and Go Union Flag, series from Perth 2012 19-22 October, with receipt (SG FS39/44 (Type III)). Cat £80	Est. £30
2324 E	1948 2 1/2d Silver Wedding Complete Sheet of 120 with QCom10a 'Spot on Shoulder' Variety From Cyl.5 No Dot R.15/1. Fully u/m. Some Perforations Split Between Top and Bottom of Sheet with Margins Still Intact. Consecutive No.048623. Excellent For Framing.	Est. £100	2354 S	1951/2 postage due, 4d blue, m/m (SG D38)	Est. £15
2325 S	1948 RSW £1 value VFU SG 494	Est. £12	2355 S	1976 9p imperf pair, 4 margins, u/m (SG X883a). Cat £325	Est. £90
2326 S	1948 £1 Silver Wedding Superb & Difficult First Day of Issue Cancel of 26 April 1948. Very Fresh with Hinge Remain. SG 494 (FDC cats £425)	Est. £100	2356 S	1981 15 1/2p pale violet imperf pair, 4 margins, u/m (SG X948a). Cat £300	Est. £90
2327 S	1948 3d olympics variety 'crown flaw', u/m with normal in corner marginal pair (SG 496a). Cat £75	Est. £20	2357 S	1999 20p bright green imperf pair, 4 margins, u/m Cat £375	Est. £110
2328 S	KGVI 1d booklet pane, l/m, u/m (SG 504d). Cat £18	Est. £4	2358 S	2000 £5 brown imperf pair, 4 margins, rare, u/m (SG Y1803a). Cat £950 (Photo)	Est. £350
2329 S	1951 £1 Brown Block of Four – 2 x London CDSs of 1955. Late Used (E2R Reign) with Only Two London CDSs of 1955. Horiz Perf Separation Between Left Stamps. Scarce Block with Toning. SG 512	Est. £50	Great Britain – Booklets		
2330 S	Postage Due: 1937 4d dull grey-green, m/m (SG D31). Cat £110	Est. £30	2359 S	6 x 1st Hampton Court Palace, unused.	Est. £6
2331 S	Postage Due: 1937 1s deep blue, m/m (SG D33). Cat £80	Est. £30	2360 e	1934/6 5s x2 Nos 9 and 13 both complete but contains panes 1/2d SG 439c (Cat £120), 1d SG 440gw (Cat £120) 1 1/2d SG 441f x4 (Cat £168). Total Cat £408	Est. £50
2332 S	Postage Due: 1937 2s 6d purple/yellow, m/m (SG D34). Cat £85	Est. £30	2361 S	July 1953 4/- booklet SG H2 in good condition cat £50	Est. £12
Great Britain – QEII					
2333 e	1st July 1964 2 1/2d sideways wmk on special illustrated, unaddressed FDC with Totton postmark, very fine and scarce (SG 574I)	Est. £32	2362 S	December 1954 3/9d booklet in good condition, SG G4 cat £40	Est. £10
2334 S	1960 set to 4d crown phos inv wmk, 10 values, u/m (SG 610Wi/16aWi). Cat £345	Est. £120	2363 S	1981 50p folded booklet Follies Series, Design No 2, Mow Cop Castle containing pane SG X864I (SG FB18A). Cat £4.25	Est. £3
2335 S	1960 3d pair crown phos inverted wmk, left and right band, u/m (SG 615cWi/ 615cWiA). Cat £88	Est. £24	2364 S	1983 50p folded booklet. Rare Farm Animals Series Design 2 Gloucester Old Spot Pig containing pane SG X841u. (SG FB 24). Cat £3.50	Est. £3
2336 S	1963 3d NPY Dry Print Variety Mainly Affecting 'P', 'Y' of 'NPY' Logo with Eire (Country) Almost Disappearing. Superb u/m and Comes with Ordinary Stamp for Comparison. SG 632var	Est. £40	2365 S	1983 £1.45 folded booklet British Countryside Series. Design No 1 Lyme Regis , selvage left containing pane SG X949u. (SG FS2A). Cat £4.75	Est. £3
2337 S	1965 1s6d United Nations Nice Horizontal Dr Blade Flaw. Superb u/m comes with ordinary vertical pair for comparison. SG 682var	Est. £30	2366 S	1983 £1.46 folded booklet postal History Series. Design No 8 Seahorse High Values containing pane SG X899n (SG FO1A). Cat £5.5	Est. £4
2338 S	1938 5d royal blue, imperf pair, 4 margins u/m (SG 735c). Cat £350	Est. £80	2367 S	1987 £1.80 window booklet, D on reverse containing pane SG X955n (SG GO1). Cat £4.75	Est. £3
2339 S	1968 4d bridges, printed on the gummed side u/m (SG 763a). Cat £35	Est. £12	2368 S	1987 £1.30 window booklet, G on reverse, containing pane SG X900o (SG GI1). Cat £3.50	Est. £3
2340 S	4d bridges printed on gummed side, fine mint left marginal example (SG 763a).	Est. £28	2369 S	1987 £1.30 window booklet, H on reverse, containing pane SG X900o (SG GI1). Cat £3.50	Est. £3
2341 e	1973 Cricket PHQ card No 1 mint.	Est. £10	2370 S	1987 £1.80 window booklet, with cylinder numbers, C on reverse containing pane SG X955n (SG GO1). Cat £4.75	Est. £3
2342 S	1982 15 1/2p Europa UMM Double Print Variety Plus Greenish Yellow Dry Print. Superb Post Office Fresh u/m – Comes with Issued Stamp for Comparison. Lack of Variety Stamps for this Issue. SG 1183var (Photo) f	Est. £500	2371 S	1987 50p folded booklet Botanical Gardens Series, Design No 1, Rhododendron Elizabeth Bodnant containing pane SG X845s (SG FB43). Cat £3.25	Est. £3
2343 S	1985 34p Hitchcock error, huge drop of Queen's head below value!, u/m with normal, (SG 1302var)(2) (Photo)	Est. £75	2372 S	1987 £1.04 window booklet, S on reverse, cylinder booklet, u/m (SG GF1). Cat £14	Est. £5
			2373 S	1987 £1.04 window booklet, I on reverse, u/m (SG GE1). Cat £22	Est. £5

2374 S	1987 £1.04 window booklet, J on reverse, u/m (SG GE1). Cat £22	Est. £5	2408 S	1989 50p folded booklet. Gilbert and Sullivan Operas Series Design No 2 The Pirates of Penzance containing pane SG X904I. (SG FB 52). Cat £5	Est. £4
2375 S	1988 56p window booklet, O on reverse containing pane SG X903I (SG GB1). Cat £3.50	Est. £3	2409 S	1989 50p folded booklet. Marine Life Series. Design No 2, Common Hermit Crab etc containing pane SG X904I. (SG FB54). Cat £5	Est. £4
2376 S	1988 76p window booklet, K on reverse containing pane SG X956I (SG GD1). Cat £4	Est. £3	2410 S	1989 £1.16 folded booklet, u/m (SG GG1). Cat £18	Est. £4
2377 S	1988 76p window booklet, L on reverse containing pane SG X956I (SG GD1). Cat £4	Est. £3	2411 S	1989 50p folded booklet, Aircraft Series Design 2 Vickers Viscount 806 and de Havilland Comet 4, u/m (SG FB56). Cat £12	Est. £4
2378 S	1988 76p barcode booklet containing pane SG X956n (SG GD3). Cat £5	Est. £3	2412 S	1989 £1 folded booklet Mills Series, Design No 2 Wicken Fen, Ely u/m (SG FH19). Cat £16	Est. £4
2379 S	1988 56p barcode booklet containing pane SG X903n (SG GB3). Cat £4	Est. £3	2413 S	1989 76p folded booklet, u/m (SG GD4). Cat £40	Est. £10
2380 S	1988 56p barcode booklet with cylinder number, containing pane SG X903n (SG GB3). Cat £4	Est. £3	2414 S	1989 56p folded booklet, u/m (SG GB4). Cat £40	Est. £15
2381 S	1988 50p folded booklet Gilbert and Sullivan Opera Series, Design No 1, The Yeoman of the Guard containing pane SG X904I (SG FB51). Cat £5	Est. £3	2415 S	1990 80p barcode booklet containing pane SG 1475I (SG JA1). Cat £3.75	Est. £3
2382 S	1988 56p window booklet, P on reverse, u/m (SG GB2). Cat £10	Est. £3	2416 S	1990 80p barcode booklet containing pane SG 1469r (SG JB2). Cat £4.50	Est. £3
2383 S	1988 56p window booklet, O on reverse, u/m (SG GB2). Cat £10	Est. £3	2417 S	1990 £1.24 barcode booklet containing pane SG X1056I (SG GH1). Cat £4	Est. £3
2384 S	1988 76p window booklet, K on reverse, u/m (SG GD2). Cat £8	Est. £3	2418 S	1990 £1.24 barcode booklet with cylinder number, containing pane SG X1056I (SG GH1). Cat £4	Est. £3
2385 S	1988 76p window booklet, L on reverse, u/m (SG GD2). Cat £8	Est. £3	2419 S	1990 £1 folded booklet Mills Series. Design No 2 Click Mill containing pane SG 1469I (SG FH20). Cat £6	Est. £4
2386 S	1988 50p folded booklet. Gilbert and Sullivan Operas Series Design No 1, Yeoman of the Guard containing pane SG X904I. (SG FB 51). Cat £5	Est. £4	2420 S	1990 80p barcode booklet containing pane SG 1476m (SG JB1). Cat £5	Est. £4
2387 S	1988 50p folded booklet. Gilbert and Sullivan Operas Series Design No3 The Mikado containing pane SG X904I. (SG FB 53). Cat £5	Est. £4	2421 S	1990 £1.50 barcode booklet containing pane SG 1476I (SG JC1). Cat £5.5	Est. £4
2388 S	1988 £1.08 window booklet, S on reverse, u/m (SG GF1). Cat £14	Est. £4	2422 S	1990 £2 barcode booklet containing SG 1469m. (SG JD1). Cat £6.25	Est. £4
2389 S	1988 56p window booklet, K on reverse, cylinder booklet, u/m (SG GD2). Cat £8	Est. £4	2423 S	1990 £1.50 barcode booklet contains pane 1477 x10, u/m (SG JC2). Cat £10	Est. £4
2390 S	1988 £1.08 window booklet, T on reverse, u/m (SG GF1). Cat £14	Est. £4	2424 S	1990 50p folded booklet Aircraft Series Design No 3 BAC 1-11 and VC10 containing pane SG X911I (SG FB57). Cat £10	Est. £5
2391 S	1988 £1.40 window booklet, Q on reverse, u/m (SG GK2). Cat £18	Est. £4	2425 S	1990 50p folded booklet Aircraft Series Design No 4 Bae ATP etc containing pane SG X911I (SG FB58). Cat £10	Est. £5
2392 S	1988 £1.40 window booklet, R on reverse, u/m (SG GK2). Cat £18	Est. £4	2426 S	1990 £1.16 folded booklet, u/m (SG GG2). Cat £22	Est. £6
2393 S	1988 £1.40 folded booklet, u/m (SG GK4). Cat £18	Est. £4	2427 S	1991/2 £1.32 barcode booklet containing pane SG X1057I (SG GJ1). Cat £3.5	Est. £3
2394 S	1988 £1.09 folded booklet, u/m (SG GP3). Cat £12	Est. £4	2428 S	1991 £1.56 folded booklet, u/m (SG GM1). Cat £11	Est. £4
2395 S	1988 56p window booklet, u/m (SG GB2). Cat £10	Est. £4	2429 S	1991 Greetings stamps (£2.20) Laughing pillar box design, cylinder number booklet containing pane SG 1550a (SG KX3). Cat £9	Est. £6
2396 S	1988 £1.40 window booklet, R on reverse, u/m (SG GK1). Cat £16	Est. £5	2430 S	1991 Greetings stamps (£2.20) Laughing pillar box design, with amended text containing pane SG 1550a (SG KX3a). Cat £9	Est. £6
2397 S	1988 £1.90 window booklet, M on reverse, cylinder booklet, u/m (SG GP1). Cat £12	Est. £5	2431 S	1992 78p barcode booklet containing SG X1058 x2, (SG GD4a). Cat £4	Est. £3
2398 S	1988 £1 folded booklet Charles Dickens Series, Design No4, Great Expectations, u/m (SG FH16). Cat £22	Est. £5	2432 S	1992 £1.32 folded booklet, cylinder booklet, u/m (SG GJ1a). Cat £12	Est. £5
2399 S	1988 £1.40 window booklet, Q on reverse, cylinder booklet, u/m (SG GK1). Cat £16	Est. £6	2433 S	1993 £1 folded booklet Educational Institutions Series. Design No 1 University of Wales containing pane SG X1050I (SG FH28). Cat £4	Est. £3
2400 S	1988 £1.08 folded booklet, u/m (SG GF2). Cat £40	Est. £6	2434 S	1993 £1 folded booklet Educational Institutions Series. Design No 3 Marlborough College containing pane SG X1050I (SG FH30). Cat £4	Est. £3
2401 S	1988 £1.90 window booklet, N on reverse, u/m (SG GP2). Cat £24	Est. £6	2435 S	1993 £1 folded booklet Educational Institution Series. Design No 2 St Hilda's College containing pane SG X1050I (SG FH29). Cat £4	Est. £3
2402 S	1988 £1.90 window booklet, M on reverse, u/m (SG GP2). Cat £24	Est. £6	2436 S	1993 £1.40 barcode booklet containing Y1778 x 4 (SG GK5). Cat £3.25	Est. £3
2403 S	1988 £1.08 window booklet with postage rates omitted, cylinder number, containing pane SG X973I (SG GF1a). Cat £20	Est. £8	2437 S	1993 £1.40 barcode booklet with cylinder number, containing Y1778 x 4 (SG GK5). Cat £3.25	Est. £3
2404 S	1988 £1.40 window booklet, R on reverse, cylinder booklet, u/m (SG GK1). Cat £16	Est. £8	2438 S	1993 £1.64 barcode booklet with cylinder number, containing SG Y1780 x4 (SG GN1). Cat £3	Est. £3
2405 S	1989 £1 folded booklet, Mills Series. Design No 1 Wicken Fen containing pane SG X960I (SG FH18). Cat £4	Est. £3	2439 S	1993 (£4.20) booklet containing 20 x 1st class self adhesive, SG 1789 x20 (SG MG1). Cat £5	Est. £10
2406 S	1989 50p folded booklet Gilbert and Sullivan Opera Series, Design No 3, The Mikado containing pane SG X904I (SG FB53). Cat £5	Est. £3	2440 S	1994 £2.40 barcode booklet containing SG Y1784 x4 (SG GQ1). Cat £4.50	Est. £3
2407 S	1989 50p folded booklet Marine Life Series, Design No 2, Common Hermit Crab etc containing pane SG X904I (SG FB54). Cat £5	Est. £3	2441 S	£2.40 barcode booklet, containing SG Y1784 x4 (SG GQ3). Cat £4.75	Est. £3

2442 S	£2.40 barcode booklet, containing SG Y1784 x4, with cylinder number, slight crease on front of booklet, (SG GQ3). Cat £4.75	Est. £3	2481 S	2010 Olympic and Paralympics (2012) 2 (track and basketball) 6 x 1st booklet, s/a unused (SG PM22)	Est. £5
2443 S	1994 £2.40 folded booklet, u/m (SG GQ2). Cat £12	Est. £4	2482 S	2010 Olympic and Paralympics (2012) 4 (football and cycling) 6 x 1st booklet, s/a unused (SG PM26)	Est. £5
2444 S	1995 £1.40 barcode booklet containing pane SG Y1778 (SG GK6). Cat £3.25	Est. £3	2483 S	2010 6 x 1st London Olympics, Football and Cycling, unused (SG PM26). Cat £12	Est. £6
2445 S	1995 £1.40 barcode booklet with cylinder number, containing pane SG Y1778 (SG GK6). Cat £3.25	Est. £3	2484 S	2010 6 x 1st London Olympics, Track and Basketball, unused (SG PM22). Cat £13	Est. £6
2446 S	1995 £1.64 barcode booklet containing SG Y1780 x4 (SG GN2). Cat £3	Est. £3	2485 S	2010 6 x 1st London Olympics, Judo and Archery, unused (SG PM21). Cat £13	Est. £6
2447 S	1995 £1.64 barcode booklet containing SG Y1780 x4 (SG GN3). Cat £3	Est. £3	2486 S	2010 6 x 1st London Olympics, Rowing and Table Tennis, unused (SG PM24). Cat £12	Est. £6
2448 S	1996 £1 folded booklet containing pane SG Y1775 (SG FH 40). Cat £4	Est. £3	2487 S	2010 Christmas 12 x 2nd booklet, s/a unused (SG LX39)	Est. £8
2449 S	1996 £1.40 barcode booklet containing SG Y1778 x4 (SG GK7). Cat £3.5	Est. £3	2488 S	2011 Classic Locomotives of England 6 x 1st booklet s/a unused (SG PM31)	Est. £5
2450 S	1996 £2.40 folded booklet, u/m (SG GQ4). Cat £12	Est. £4	2489 S	2011 Olympic and Paralympic Games (2012) 6 (gymnastics and fencing) 6 x 1st booklet s/a unused (SG PM32)	Est. £5
2451 S	1996 £2.52 folded booklet, u/m (SG GR1). Cat £15	Est. £4	2490 S	2011 6 x 1st Thomas the Tank Engine, unused (SG PM29). Cat £10	Est. £6
2452 S	1996 £1.48 folded booklet, u/m (SG GL1). Cat £10	Est. £4	2491 S	2011 6 x 1st 50th Anniv of the British Heart Foundation, unused (SG PM28). Cat £10	Est. £6
2453 S	1997 £2.52 barcode booklet containing Y1732 x4, (SG GR3). Cat £5	Est. £3	2492 S	2012 6 x 1st Diamond Jubilee, unused (SG MB11). Cat £8	Est. £6
2454 S	1997 £1.48 barcode booklet containing SG Y1703 x4 (SG GL3). Cat £3.5	Est. £3	2493 S	2012 6 x 1st Diamond Jubilee, unused (SG PM33). Cat £12	Est. £6
2455 S	1997 £1.48 barcode booklet, validity notice on inside backcover, containing SG Y1703 x4 (SG GL3a). Cat £3.5	Est. £3	2494 S	2012 12 x 1st Diamond Jubilee, unused (SG MF6). Cat £17	Est. £12
2456 S	1997 £2.52 folded booklet, u/m (SG GR2). Cat £15	Est. £4	2495 S	2013 6 x 1st 'M12L' unused (SG MB12). Cat £12	Est. £6
2457 S	1997 £1.48 folded booklet, u/m (SG GL2). Cat £10	Est. £4	2496 S	2014 6 x 1st Buckingham Palace, unused (SG PM42). Cat £13	Est. £6
2458 S	1998 (£1.04) 4 x 1st booklet with commemorative pane for Prince Charles 50th Birthday SG 16711a (SG HB16). Cat £4.75	Est. £3	2497 S	2014 6 x 1st Commonwealth Games, Glasgow, unused (SG PM43). Cat £16	Est. £6
2459 S	1998 £2.52 barcode booklet containing SG Y1732 x4 (SG GR4). Cat £5	Est. £3	2498 S	2015 6 x 1st Bees, unused (SG PM48). Cat £15	Est. £6
2460 S	1998 £1.48 barcode booklet containing SG Y1703 x4 (SG GL4). Cat £5	Est. £3	2499 S	2015 6 x 1st 175th Anniv of 1d black, unused (SG MB13). Cat £17	Est. £6
2461 S	1998 Greetings Booklet, Flowers, create a card design containing pane SG 1955a (SG KX12). Cat £9.50	Est. £6	2500 S	2015 6 x 1st Long to Reign Over Us, unused (SG MB14). Cat £11	Est. £6
2462 S	1999 £1.52 barcode booklet containing SG Y1707 x4 (SG GLA1). Cat £3.25	Est. £3	2501 S	2016 6 x 1st Mr Men & Little Miss (children's books), unused (SG PM54). Cat £13	Est. £6
2463 S	1999 £2.56 barcode booklet containing SG Y1733 x4 (SG GS1). Cat £5.25	Est. £3	2502 S	2016 6 x 1st Queens 90th Birthday Book II, unused. (SG PM51). Cat £12	Est. £6
2464 S	1999 £2 folded booklet containing pane SG Y1682I (SG FW11). Cat £6.5	Est. £4	2503 S	2016 6 x 1st Beatrix Potter, unused. (SG PM 52). Cat £12	Est. £6
2465 S	2000 £1.60 barcode booklet containing SG Y1710 x4, (SG GMA1). Cat £4	Est. £3	2504 S	2016 6 x 1st Landscape Gardens, unused. (SG PM53). Cat £12	Est. £6
2466 S	2000 £2 folded booklet containing pane SG 1664m (SG FW12). Cat £7.50	Est. £5	2505 S	2016 6 x 1st Queens 90th Birthday Book I, unused. (SG PM50). Cat £12	Est. £6
2467 S	2001 £1 folded booklet containing pane SG 1664la (SG FH44a). Cat £7	Est. £4	2506 S	2017 6 x 1st Star Wars cylinder number booklet containing pane SG 4015a (SG PM57). Cat £6.75	Est. £4
2468 S	2001 £1 folded booklet containing pane SG 1664I (SG FH44). Cat £6.75	Est. £4	2507 S	2017 6 x 1st Star Wars booklet containing pane SG 4015a (SG PM57). Cat £6.75	Est. £4
2469 S	2002 6 x 1st booklet s/a unused (SG MB4)	Est. £5	2508 S	2017 6 x 1st Star Wars booklet containing pane SG 4017a (SG PM58). Cat £6.75	Est. £4
2470 S	2005 Smilers (1st series) love pane 2567a, 6 x 1st booklet, s/a unused (SG QA1)	Est. £5	2509 S	2017 6 x 1st David Bowie unused (SG PM56). Cat £13	Est. £6
2471 S	2005 6 x 1st unused (SG QA1). Cat £15	Est. £6	2510 S	2017 6 x 1st Windsor Castle unused (SG PM55). Cat £13	Est. £6
2472 S	2006 6 x 1st booklet, unused (SG QA2). Cat £14	Est. £6	2511 S	2017 6 x 1st David Bowie, cylinder booklet unused (SG PM56). Cat £13	Est. £8
2473 S	2007 6 x 1st unused (SG SA1). Cat £24	Est. £6	Great Britain – QEII Coin Covers		
2474 S	2008 6 x 1st booklet, unused (SG SA2). Cat £16	Est. £6	2512 A	1997/2010 album of Great Britain Mercury First Day Covers with assorted coins from around the world. Coins from Liberia, USA, Turks & Caicos, British Virgin Islands, Falkland Dependencies etc. (17 covers)	Est. £12
2475 S	2008 Smilers (4th series) greetings pane 2819a s/a unused (SG QA4)	Est. £8	2513 A	1995/2010 album of Great Britain Mercury First Day Covers with coins from Gibraltar. Coins are all themed commemorative crowns. (20 covers)	Est. £15
2476 S	2009 Design Classics 1 (telephone kiosk & Routemaster Bus) 6 x 1st booklet, s/a unused (SG PM16)	Est. £5	2514 A	2001/2010 album of Great Britain Mercury First Day Covers with Isle of Man coins. All coins are themed commemorative crowns. (15 covers)	Est. £15
2477 S	2009 Design Classics 2 (Mini) 6 x 1st booklet s/a unused (SG PM17)	Est. £5	2515 E	2000/10 Mercury 50p coin covers x6. Commemorative and First Day Covers for assorted sets including Lord of the Rings with commemorative coin.	Est. £15
2478 S	2009 Design Classic 4 (Miniskirt) 6 x 1st cylinder booklet, s/a unused (SG PM20)	Est. £5			
2479 S	2010 4x Europe, green cover, 2357b, s/a unused (SG MI3)	Est. £5			
2480 S	2010 4 x Worldwide, deep mauve cover, 2358a, s/a unused (SG MJ3)	Est. £5			

2516 A	1992/2010 Album of Great Britain Mercury First Day and commemorative covers containing mainly pre-decimal coins, some with multiple coins. Coins range from QV to QEII. (24 covers) Est. £40	2541 E	2004 Greetings, Mercury First Day Cover with themed silver coins. SG 2424/8 with silver Isle of Man 1 crown coin. Ltd Ed 010 of 500 Est. £24
2517 2A	1995/2009 2 albums of Great Britain Mercury First Day and commemorative covers all with £1 coins. Coins are from all regions of the UK . (26 covers) Est. £40	2542 E	2004 Tolkein, Mercury First Day Cover with themed silver coin. SG 2429/38 with silver GB 50 Pence coin. Ltd Ed 086 of 500 Est. £30
2518 A	1994/2010 album of Great Britain Mercury First Day and commemorative covers all with £2 coins. Many coins are commemorative. (15 covers) Est. £50	2543 E	2004 Northern Ireland, Mercury First Day Cover with themed silver coin. SG 2439/44 with GB silver £1 coin. Ltd Ed 088 of 500 Est. £30
2519 2A	1993/2010 2 albums of Great Britain Mercury First Day and commemorative covers all with £5 coins. Many commemorative coins. (22 covers) Est. £150	2544 E	2004 Entente Cordiale, Mercury First Day Cover with silver coin. SG 2446/7 with French set and silver GB £5 coin. Ltd Ed 438 of 500 Est. £36
2520 E	2004 Entente Cordial, Mercury coin cover with British and French stamps. SG 2446/7 with GB £5 coin . Lt Ed. Est. £10	2545 E	2004 Ocean Livers. Mercury First Day Cover with themed silver coin. SG 2448/53 with silver Isle of Man 1 crown coin (tarnished at bottom). Ltd Ed 061 of 500 Est. £20
2521 E	2002 Kipling, Mercury First Day Cover with themed Silver Coin. SG 2243/52 with Silver Gibraltar 1 crown coin. Ltd Ed 121 of 500 Est. £24	2546 E	2004 Flowers, Mercury First Day Cover with themed silver coin. SG 2456/61 with silver Isle of Man 1 crown coin. Ltd Ed 007 of 500 Est. £24
2522 E	2002 British Coastlines, Mercury First Day Cover with themed Silver Coin. SG 2265/74 with Silver Isle of Man 1 crown coin. Ltd Ed 023 of 500 Est. £24	2547 E	2004 Wales, Mercury First Day Cover with silver coin. SG 2466/71 with silver GB £1 coin. Ltd Ed 065 of 500 Est. £30
2523 E	2002 Europa Circus, Mercury First Day Cover with themed silver coin. SG 2275/9 with silver Sierra Leone \$10 coin. Ltd Ed 109 of 500 Est. £24	2548 E	2004 Royal Society of Arts, Mercury First Day Cover with themed silver coin. SG 2473/8 with silver Isle of Man 1 crown. Ltd Ed 017 of 500 Est. £24
2524 E	2002 Queen Mother Commemoration, Mercury First Day Cover with Centenary (coloured 100) Silver coin. SG 2280/3 with Silver (coloured 100) Guernsey £5 coin. Ltd Ed 006 of 500. Est. £30	2549 E	2004 Woodland Animals, Mercury First Day Cover with themed silver coin. SG 2479/88 with silver Isle of Man 1 crown. Ltd Ed 106 of 500 Est. £24
2525 E	2002 Peter Pan, Mercury First Day Cover with themed silver coin. SG 2304/8 with silver Gibraltar 1 crown coin. Ltd Ed 063 of 500 Est. £24	2550 E	2004 Crimean War, Mercury First Day Cover with themed silver coin. SG 2489/94 with silver Jersey £5 coin. Ltd Ed 018 of 500 Est. £24
2526 E	2002 Astronomy MS, Mercury First Day Cover with themed silver coin. SG MS 2315 with silver Gibraltar 1 crown coin. Ltd Ed 058 of 500 Est. £24	2551 E	2004 Christmas, Mercury First Day Cover with themed silver coin. SG 2495/2500 with Gibraltar 50p silver coin. Ltd Ed 033 of 500 Est. £24
2527 E	2002 Christmas, Mercury First Day Cover with themed silver coin. SG 2321/5 with Silver Isle of Man 50p. Ltd Ed 092 of 500 Est. £24	2552 E	2005 Farm Animals, Mercury First Day Cover with themed silver coin. SG 2502/11 with silver Isle of Man 1 crown coin. Ltd Ed 068 of 500 Est. £24
2528 E	2003 Birds of Prey, Mercury First Day Cover with themed silver coin. SG 2327/2336 with silver USA 1 dollar coin. Ltd Ed 003 of 500 Est. £24	2553 E	2005 South West England, Mercury First Day Cover with silver coin. SG 2512/7 with silver GB £1 coin. Ltd Ed 049 of 500 Est. £30
2529 E	2003 Greetings, Mercury First Day Cover with themed silver coin. SG 2337/42 with silver Gibraltar coin. Ltd Ed 012 of 500 Est. £24	2554 E	2005 Charlotte Bronte, Mercury First Day Cover with silver coin. SG 2518/23 with silver Queen Victoria Jubilee Head Crown. Ltd Ed 054 of 500 Est. £30
2530 E	2003 Discovery of DNA, Mercury First Day Cover with themed silver coin. SG 2343/7 with silver GB £2 coin. Lt Ed 065 of 500 Est. £30	2555 E	2005 Cent of Magic Circle, Mercury First Day Cover with themed silver coin. SG 2525/9 with silver Isle of Man 1 crown coin. Ltd Ed 069 of 500 Est. £24
2531 E	2003 Fruit and Vegetables , Mercury First Day Cover with themed silver coin. SG 2348/57 with silver Gibraltar 1 crown coin. Ltd Ed 087 of 500 Est. £24	2556 E	2005 Castles MS, Mercury First Day Cover with silver coin. SG MS2530 with silver GB £5 coin. Ltd Ed 065 of 500 Est. £36
2532 E	2003 Extreme Endeavours, Mercury First Day Cover with themed silver coin. SG 2360/5 with silver British Virgin Islands \$10 crown. Ltd Ed 052 of 500 Est. £24	2557 E	2005 Trooping the Colour MS, Mercury First Day Cover with coloured silver themed coin. SG MS 2546 with silver Falkland Islands 50 Pence (coloured flags) coin. Ltd Ed 059 of 500 Est. £30
2533 E	2003 50th Anniv of Wilding (2nd series), Mercury themed silver coin cover. SG MS 2367 with silver GB £1 coin. Ltd Ed 067 of 500. Est. £30	2558 E	2005 60th Anniv End of the War, Mercury First Day Cover with themed silver coin. SG MS2547 with silver Gough Is 1 crown coin. Ltd Ed 003 of 500 Est. £24
2534 E	2003 Coronation, Mercury First Day Cover with themed silver coin cover. SG 2368/77 with silver Isle of Man 1 crown coin. Ltd Ed 079 of 500 Est. £24	2559 E	2005 London's Successful Olympic Bid MS, Mercury First Day Cover with themed coloured silver coin. SG MS2554 with silver Gibraltar £5 coin with coloured Greek flag. Ltd Ed 011 of 500 Est. £30
2535 E	2003 21st Birthday of Prince William, Mercury First Day Cover with themed silver coin. SG 2381/4 with silver Guernsey £5 coin. Ltd Ed 048 of 500 Est. £24	2560 E	2005 Europa Gastronomy, Mercury First Day Cover with themed silver coin. SG 2555/60 with silver Isle of Man 1 crown coin. Ltd Ed 050 of 500 Est. £24
2536 E	2003 Europa, British Pub Signs, Mercury First Day Cover with silver coin. SG 2392/6 with silver Liberia \$10 coin. Ltd Ed 121 of 500 Est. £24	2561 E	2005 Classic ITV, Mercury First Day Cover with themed silver coin. SG 2561/6 with silver Isle of Man 1 crown coin. Ltd Ed 029/500 Est. £24
2537 E	2003 Classic Transport Toys, Mercury First Day Cover with themed silver coin. SG 2397/2401 with silver Isle of Man 1 crown coin. Ltd Ed 007 of 500 Est. £24	2562 E	2005 England Ashes Winners MS, Mercury First Day Cover with silver coin. SG MS2573 with silver GB £1 coin. Ltd Ed 026 of 500 Est. £30
2538 E	2003 British Museum, Mercury First Day Cover with silver themed coin. SG 2404/9 with silver Gibraltar 1 crown coin. Ltd Ed 074 of 500 Est. £24	2563 E	2005 Christmas, Mercury First Day Cover with themed silver coin. SG 2582/7 with silver Isle of Man 1 crown. Ltd Ed 063 of 500 Est. £24
2539 E	2003 Rugby World Cup Champions MS, Mercury First Day Cover with silver coin. SG MS2416 with silver GB £1 coin. Lt Ed 054 of 500 Est. £30	2564 E	2006 80th Birthday of QEII, Mercury First Day Cover with themed silver coin. SG 2620/7 with silver GB £5 coin. Ltd Ed 047 of 500 Est. £36
2540 E	2004 Classic Locomotives, Mercury First Day Cover with themed silver coin. SG 2417/22 with silver GB £2 coin. Ltd Ed 094 of 500 Est. £30	2565 E	2006 Architecture, Mercury First Day Cover with themed silver coin. SG 2634/9 with silver GB £1 coin. Ltd Ed 001 of 500 Est. £30

2566 E	2006 VC Anniv, Mercury First Day Cover with themed silver coin. SG 2659/63 with silver trenches (and cover) GB 50p. Ltd Ed 009 of 500 Est. £30	2592 E	1997 Greetings Flowers (5v) Signed by David Bellamy (Natural History) Autographed Editions cover Est. £24
2567 E	2006 VC Anniv, Mercury First Day Cover with themed (VC medal) silver coin. SG 2659/63 with silver GB 50p. Ltd Ed 062 of 500 Est. £30	2593 E	1997 Greetings Flowers (5v) Signed by Alan Titchmarsh (TV presenter of gardening programmes etc) Autographed Editions cover Est. £24
2568 E	2006 Christmas, Mercury First Day Cover with themed silver coin. SG 2678/83 with silver Gibraltar 50p coin. Ltd Ed 015 of 500 Est. £24	2594 E	1997 Religious Anniv. (4v) Signed by Harry Secombe (Actor/ Singer, Presenter of Song of Praise.) Autographed Editions cover Est. £24
2569 E	2007 Abolition of Slave Trade, Mercury First Day Cover with themed silver coin. SG 2728/32 with silver GB £2 coin. Ltd Ed 048 of 500 Est. £30	2595 E	1997 Henry VIII (6v) Signed by Jane Asher (Actress), 26p (1v) Signed by Keith Michell (Actor Starred as Henry VIII in TV series) x2 Autographed Editions covers Est. £24
2570 E	2007 Wembley Stadium MS, Mercury First Day Cover with themed silver coin. SG MS 2740 with silver Gibraltar £5 coin, Ltd Ed 114 of 450 Est. £24	2596 E	1997 BBC Pres-Bklt pane (1st+26p x4) Signed by Terry Wogan (A Man for All Seasons) Autographed Editions cover Est. £30
2571 E	2007 Scouting, Mercury First Day Cover with themed silver coin. SG 2758/63 with silver GB 50p coin. Ltd Ed 071 of 500 Est. £30	2597 E	1997 Europa Horror Stories (4v) Signed by Helena Bonham Carter (Actress, Death Eater in Harry Potter) Autographed Editions cover Est. £30
2572 E	2007 Queens Diamond wedding Anniv, Mercury First Day Cover with themed silver coin. SG 2780/5 with silver GB £5 coin. Ltd Ed 054 of 500 Est. £36	2598 E	1997 Sub Post Offices (4v) Signed by Tony Benn (Postmaster General) Autographed Editions cover Est. £40
2573 E	2007 Christmas, Mercury First Day Cover with themed silver coin. SG 2787/8, 2789/94 with silver Gibraltar 50p coin. Ltd Ed 052 of 500 Est. £24	2599 E	1998 Fantasy (5v) Signed by Terry Pratchett (Author) Autographed Editions cover Est. £10
2574 E	2009 London 2012 Olympics and Paralympics. Mercury commemorative cover with themed coloured silver coin. SG 2981/90 with GB £5 coin with Olympics logo in colour. Est. £44	2600 E	1998 50th Anniv NHS (4v) Signed by Clive Mantle (Star of BBC TV's 'Casualty') Autographed Editions cover Est. £10
2575 E	2003 Christmas, Mercury First Day Cover with silver themed coin. SG 2410/5 with silver Isle of Man 50 Pence coin, Ltd Ed 035 of 500 Est. £24	2601 E	1998 Speed (5v) Signed by Martin Brundle (Formular 1 Racing Driver and commentator) Autographed Editions cover Est. £10
2576 E	2009 Robert Burns MS, Mercury First Day Cover with themed silver coin. SG MS S157 with silver GB £2 coin. Ltd Ed 023 of 250 Est. £30	2602 E	1998 Lighthouses (5v) Signed by Clare Francis (Novelist) Autographed Editions cover Est. £10
2577 E	2008 25th Anniv of the £1 coin, Mercury commemorative cover with silver coin. Cover dated for coins birthday with silver GB £1 coin. Ltd Ed 174 of 450 Est. £30	2603 E	1998 Diana (5v) Signed by Penny Junor (Royal Author and Journalist) Autographed Editions cover Est. £14
2578 E	2008 London 1908, Mercury commemorative cover with themed silver coin. Cover dated April 2008 with silver £2 coin. Ltd Ed 113 of 450 Est. £30	2604 E	1998 Europa Carnival (4v) Signed by Frank Bruno (World Champion Boxer) Autographed Editions cover Est. £14
2579 E	2003 2th Anniv of the £1 coin, Mercury Commemorative cover with silver coin and banknote. Cover dated for the coins birthday with silver £1 coin and a £1 note which it replaced. Est. £30	2605 E	1998 Endangered Species (6v) Signed by Johnny Morris (Animal Magic presenter) Autographed Editions cover Est. £24
2580 E	2007 Act of Union, Mercury commemorative cover with silver coin. Cover commemorates the uniting of English and Scottish parliaments in 1707 with a silver GB commemorative £2 coin. Ltd Ed 426 of 450 Est. £30	2606 E	1998 Queens Beasts (5v) Signed by The Duke of Norfolk signed Norfolk (The Earl Marshell and Owner of Arundel Castle) Autographed Editions cover Est. £24
2581 E	2008 Prince Charles 60th Birthday, Mercury Commemorative cover with themed silver coin. Cover dated for his birthday with a silver GB £5 coin. Lt Ed 051 of 450 Est. £36	2607 E	1998 Comedians (5v) Signed by Norman Wisdom (Comedian) Autographed Editions cover Est. £30
Great Britain – QEII Signed Covers		2608 E	1998 Comedians (5v) Signed by Roy Walker / Frank Carson / Mike Yarwood / Griff Rhys Jones + ? (Comedians on stage and screen) Autographed Editions cover Est. £40
2582 E	1995 Greetings (10v) Benham FDC signed by Richard Briers, actor of stage and TV, certified on the reverse No 1336 of 2500 Est. £14	2609 E	1999 Millennium Patients Tale set of 4 on Benham FDC, signed by Clare Raynor, journalist, novelist and broadcaster. Certified on reverse No 203 of 5000 Est. £10
2583 E	1996 Europa Famous Women Signed by Esther Rantzen (BBC TV Presenter & 'ChildLine' Supporter) Autographed Editions cover Est. £10	2610 E	1999 Millennium Settlers Tale (4v) Signed by Linford Christie (British olympic gold medallist) Autographed Editions cover Est. £10
2584 E	1996 Olympics (5v) Signed by Daley Thompson (Athletics, Olympic medallist) Autographed Editions cover Est. £15	2611 E	1999 Millennium Entertainers Tale (4v) Signed by Anthea Turner (Hosted Blue Peter) Autographed Editions cover Est. £10
2585 E	1996 Children Television Signed by John Noakes (Former presenter of BBC TV's Blue Peter) Autographed Editions cover Est. £24	2612 E	1999 Millennium Artists Tale (4v) Signed by James Herbert (author) Autographed Editions cover Est. £10
2586 E	1996 Cars (5v) Signed by Jeremy Clarkson (Former BBC TV Presenter of 'Top Gear') Autographed Editions cover Est. £30	2613 E	1999 Millennium m/s Signed by Angus Deayton (Actor and TV Presenter) Autographed Editions cover Est. £10
2587 E	1996 Europa Famous Women Signed by Baroness Thatcher (Former British Prime Minister) Autographed Editions cover Est. £80	2614 E	1999 Millennium m/s Signed by Angus Deayton (Actor and TV Presenter) Autographed Editions cover Est. £10
2588 E	1997 Golden Wedding (4v) Signed by James Whittaker (Journalist on Royalty) Autographed Editions cover Est. £10	2615 E	1999 Travellers Tale 20p World Globe Signed by Brian Jones (English balloonist Round the world flight.) Autographed Editions cover Est. £10
2589 E	1997 Queens Horses (4v) Signed by Lucinda Green (Equestrian/ journalist) Autographed Editions cover Est. £10	2616 E	1999 Wedding (2v) Signed by Garth Gibbs / Sean Smith (Royal Correspondent) Autographed Editions cover Est. £14
2590 E	1997 Aircraft (5v) Signed by Jim Mitchell (Earned a DFC and Bar as a bomber pilot) Autographed Editions cover Est. £10	2617 E	1999 Millennium Scientists Tale (4v) Signed by Johnny Ball (Presenting several series of popular science.) Autographed Editions cover Est. £14
2591 E	1997 26p Gold definitive (1v) Signed by Nigel Dempster (British Journalist) Autographed Editions cover Est. £10	2618 E	1999 Millennium Farmers Tale (4v) Signed by John Craven (TV presenter formerly 'Newsround') Autographed Editions cover Est. £14
		2619 E	1999 1st block of 4 Rugby bklt pane Signed by Martin Johnson (Capt ain of England Rugby Team for 2003 Championships) Autographed Editions cover Est. £14
		2620 E	1999 Millennium Soldiers Tale (4v) Signed by Ian Lavender (Actor in Dad Army) Autographed Editions cover Est. £14
		2621 E	1999 Millennium Patients Tale (4v) Signed by James Bolam (Actor in the Likely Lads and Hospital Sitcom Only while I laugh.) Autographed Editions cover Est. £14

2622 E	1999 Millennium Travellers Tale (4v) Signed by Sir Ranulph Fiennes (Explorer) Autographed Editions cover	Est. £14	2650 E	2001 Cats and Dogs (Dogs 5v) Signed by Shauna Lowry (TV Presenter), (Cats 5v) Signed by Wendy Turner (TV Personality and animal welfare campaigner) x2 Autographed Editions covers	Est. £24
2623 E	1999 Millennium Artists Tale 19p (1v) Signed by Darcey Bussell / Wayne Sleep (Ballerina and Dancer) Autographed Editions cover	Est. £16	2651 E	2001 Weather (4v) Signed by Bill Giles (TV Weatherman) Autographed Editions cover	Est. £24
2624 E	1999 Millennium Citizens Tale (4v) Signed by Edwina Currie (Politician, under-secretary for Heath (DHSS)) Autographed Editions cover	Est. £24	2652 E	2001 Pond Life (4v) Signed by Michaela Strachan (TV wildlife Presenter) Autographed Editions cover	Est. £24
2625 E	1999 Millennium Inventors Tale (4v) Signed by Trevor Bayliss (Inventor of the wind up radio) Autographed Editions cover	Est. £24	2653 E	2001 1st block of 4 Victoria & Albert bklt pane Signed by Judy Dench (Actress) Autographed Editions cover	Est. £30
2626 E	1999 Entertainers Tale 44p Dalek Signed by Peter Davison and Tom Baker (Starred in Doctor Who as Doctors (4th and 5th)) Autographed Editions cover	Est. £34	2654 E	2002 Europa Circus (5v) Signed by Terry Gilliam (British Film director and former member of Monty Python) Autographed Editions cover	Est. £10
2627 E	1999 Solar Eclipse m/s Signed by Dr Patrick Moore (Famous TV Astronomer and Sky at Night. Also a navigator in Bomber Command.) Autographed Editions cover	Est. £36	2655 E	2002 Peter Pan (5v) Signed by Bonnie Langford (Actress) Autographed Editions cover	Est. £10
2628 E	2000 Millennium Fire and Light (4v) Signed by Michael Fish (TV Weather presenter) Autographed Editions cover	Est. £10	2656 E	2002 Peter Pan (5v) Signed by Bonnie Langford (Actress) Autographed Editions cover	Est. £10
2629 E	2000 Millennium Arts and Crafts (4v) Signed by Laurence Llewelyn Bowen (Homestlye consultant) Autographed Editions cover	Est. £10	2657 E	2002 Queen Mother (4v) Signed by Simon Bowes Lyon (Queen Mother's nephew) Autographed Editions cover	Est. £14
2630 E	2000 Millennium Body and Bone (4v) Signed by Rosemary Conley (Author and TV Presenter) Autographed Editions cover	Est. £10	2658 E	2002 London Bridges (5v) Signed by Wendy Richard (Actress in East Enders) Autographed Editions cover	Est. £14
2631 E	2000 Millennium Sound and Vision (4v) Signed by Jan Leeming (TV Presenter) Autographed Editions cover	Est. £10	2659 E	2002 Commonwealth Games (5v) Signed by Colin Jackson (Athletics, Olympic and Commonwealth medallist and record holder.) Autographed Editions cover	Est. £14
2632 E	2000 Millennium People and Places (4v) Signed by Mary Nightingale (Newscaster) Autographed Editions cover	Est. £10	2660 E	2002 Greetings (5v) Signed by Diarmuid Gavin (Presenter of Gardening programmes) Autographed Editions cover	Est. £14
2633 E	2000 Queen Mother m/s Signed by John Swannell (Society Phorographer) Autographed Editions cover	Est. £10	2661 E	2002 Golden Jubilee (5v) Signed by Vivien Noakes (Author of 'The Daily life of the Queen') Autographed Editions cover	Est. £14
2634 E	2000 Millennium Spirit and Faith (4v) Signed by Diane Louise Jordan (TV Presenter) Autographed Editions cover	Est. £10	2662 E	2002 Rudyard Kiplings (10v) Signed by Steve Leonard (TV Presenter of animal programmes) Autographed Editions cover	Est. £14
2635 E	2000 Millennium Above and Beyond (4v) Signed by Rory Underwood (Former England Rugby Player) Autographed Editions cover	Est. £14	2663 E	2002 Piller Box (5v) Signed by Claire Rayner (Agony Aunt in magazines and News Papers) Autographed Editions cover	Est. £14
2636 E	2000 Millennium Water and Coast (4v) Signed by Terry Nutkins (TV Presenter on natural history etc) Autographed Editions cover	Est. £14	2664 E	2003 Christmas, Mercury First Day Cover with themed coin. SG 2410/5 with Isle of Man 50 Pence coin.	Est. £5
2637 E	2000 Millennium Life and Earth (4v) Signed by Peter Snow (TV Presenter 'Tomorrow's World') Autographed Editions cover	Est. £14	2665 E	2003 Prince William (4v) Signed by Ingrid Seward (Royal Biographer) Autographed Editions cover	Est. £10
2638 E	2000 Millennium Stone and Soil (4v) Signed by Charlie Dimmock (TV Presenter including Ground Force) Autographed Editions cover	Est. £14	2666 E	2003 Journey 1st Scotland (6v) Signed by Colin Baxter (photographer and author) Autographed Editions cover	Est. £10
2639 E	2000 Millennium Tree and Leaf (4v) Signed by Chris Packham (TV natural history presenter) Autographed Editions cover	Est. £14	2667 E	2003 Rugby m/s Signed by John Taylor (Former British Lion) Autographed Editions cover	Est. £10
2640 E	2000 Millennium Mind and Matter (4v) Signed by Carol Vorderman (TV Presenter) Autographed Editions cover	Est. £24	2668 E	2003 DNA (5v) Signed by Maggie Philbin (Presentor on Tommorrow's World and Bang goes the Thero.) Autographed Editions cover	Est. £10
2641 E	2000 Millennium Mind and Matter (4v) Signed by Carol Vorderman (TV Presenter) Autographed Editions cover	Est. £24	2669 E	2003 Fruit and Veg (10v) Signed by Todd Carty (Owner of the Fruit and Veg Stall in East Enders) Autographed Editions cover	Est. £10
2642 E	2001 Occasions (5v) Signed by Judy Finnigan (TV Presenter) Autographed Editions cover	Est. £10	2670 E	2003 50th Anniv Coronation (10v) Signed by John Suchet (TV Newsreader) Autographed Editions cover	Est. £14
2643 E	2001 Puppets (6v) Signed by Ray Alan (Puppeteer with Lord Charles Dummy) Autographed Editions cover	Est. £14	2671 E	2003 Wilding 2nd m/s Signed by Lord Lichfield (President of Samuel Johnson Society and Royal Photographer) Autographed Editions cover	Est. £14
2644 E	2001 Nobel Prize (6v) Signed by Nadine Gordimer (Author winner of nobel prize in literature) Autographed Editions cover	Est. £14	2672 E	2003 Birds of Prey (10v) Signed by Bill Oddie (TV Presenter and friend of the RSPB) Autographed Editions cover	Est. £20
2645 E	2001 Submarines (4v) Signed by Prince Michael of Kent (Honorary Commodore of the royal naval reserve) Autographed Editions cover	Est. £14	2673 E	2003 Toys (5v) Signed by Michael Aspel (Presenter of Antiques Roadshow) Autographed Editions cover	Est. £24
2646 E	2001 Face Painting (4v) Signed by Philippa Forrester (TV Presenter) Autographed Editions cover	Est. £14	2674 E	2003 Occasions (6v) Signed by Floella Benjamin (TV Presenter and Stamp Design Adviser) Autographed Editions cover	Est. £30
2647 E	2001 Fashion Hats (4v) Signed by Lester Piggott (Jockey at Ascott) Autographed Editions cover	Est. £14	2675 E	2004 Woodland Animals (10v) Signed by Colin Dann (Author of 'The Animals of Farthing Wood') Autographed Editions cover	Est. £10
2648 E	2001 Flag Ensigns m/s Signed by Peter Purves / Valerie Singleton (TV presenters of BBC TV's Blue Peter) Autographed Editions cover	Est. £14	2676 E	2004 Journey 3rd Wales (6v) Signed by Terry Jones (Welsh Actor in Monty Python etc.) Autographed Editions cover	Est. £10
2649 E	2001 Flags block of 4, stamps from SG MS 2206. Mountbatten Training - Service Young People First Day Cover signed by Michael Bentine, certified on reverse No 21 of 55 covers.	Est. £20	2677 E	2004 Flowers (6v) Signed by Chris Beardshaw (British garden designer and Gold Medal winner at Chelsea Flower Show) Autographed Editions cover	Est. £10
			2678 E	2004 Society of Art (6v) Signed by Jon Snow (Channel 4 news presenter and a Fellow of the RSA.) Autographed Editions cover	Est. £10

2679 E	2004 Tolkien (10v) Signed by Ray Mears (The Big Read, favourite book Lord of the Rings.) Autographed Editions cover	Est. £14	2709 E	2006 World Cup Football (6v) Signed by Jimmy Hill (Footballer/sports commentator) Autographed Editions cover	Est. £14
2680 E	2004 Crimean War (6v) Signed by Earl of Cardigan (Decendant of Lord Cardigan who led the charge of the Light Brigade) Autographed Editions cover	Est. £14	2710 E	2006 Lest We Forget 1st m/s Signed by Bill Speakman-Pitt (Army receiving the Victoria Cross medal) Autographed Editions cover	Est. £18
2681 E	2004 Ocean Liners (6v) Signed by Commodore Ronald W Warwick (Was Captain of the QEII.) Autographed Editions cover	Est. £14	2711 E	2007 England Regional m/s Signed by Dan Snow (Historian and TV Presenter) Autographed Editions cover	Est. £10
2682 E	2004 Entente Cordiaie (2v) Signed by Nigel Farrell (TV documentary film-maker) Autographed Editions cover	Est. £14	2712 E	2007 Army Uniforms (6v) Signed by Col Bob Stewart (Served in Army) Autographed Editions cover	Est. £10
2683 E	2004 Journey 2nd N Ireland (6v) Signed by Dame Mary Peters (Represented N Ireland in the Commonwealth Games.) Autographed Editions cover	Est. £24	2713 E	2007 Beetles (6v) Signed by Hunter Davies (British Author) Autographed Editions cover	Est. £10
2684 E	2005 Royal Wedding 30p + 68p (2v) Signed by Robert Lacey (Royal Biographer) Autographed Editions cover	Est. £10	2714 E	2007 Invention 1st (6v) Signed by Professor Sir Alec Jeffreys (Genetic DNA Fingerprinting) Autographed Editions cover	Est. £10
2685 E	2005 Motorcycles (6v) Signed by James Whitham (Professional motorcycle road racer) Autographed Editions cover	Est. £10	2715 E	2007 Slave Trade (6v) Signed by Aidan McQuade (Director of Anti Slavery International) Autographed Editions cover	Est. £10
2686 E	2005 London 2012 Olympic m/s Signed by Kriss Akabusi (Athletics, Olympic medallist) Autographed Editions cover	Est. £10	2716 E	2007 Machin m/s Signed by Raphael Maklouf (Sculptor) Autographed Editions cover	Est. £10
2687 E	2005 Farm Animals (10v) Signed by Patricia Greene (Jill Archer in BBC Radio's 'The Archers') Autographed Editions cover	Est. £14	2717 E	2007 Beside the Seaside (6v) Signed by Simon Calder (Travel Writer) Autographed Editions cover	Est. £10
2688 E	2005 Magic Circle (5v) Signed by Paul Daniels (Magician and member of the Magic Circle.) Autographed Editions cover	Est. £14	2718 E	2007 Wembley m/s Signed by Barry Davies (Sports Commentator) Autographed Editions cover	Est. £10
2689 E	2005 World Heritage sites British (8v) and Australia (8v) Signed by Adam Hart-Davis (TV Presenter for many historical programmes) Autographed Editions cover	Est. £14	2719 E	2007 Harry Potter (7v) Signed by Paul Zenon (Magician Stage and Screen) Autographed Editions cover	Est. £10
2690 E	2005 Trooping of the Colour m/s Signed by Jenny Bond (BBC TV Royal Court Correspondent) Autographed Editions cover	Est. £14	2720 E	2007 Scouting (6v) Signed by Peter Duncan (Chief Scout and a former Blue Peter presenter.) Autographed Editions cover	Est. £10
2691 E	2005 End of World War II m/s Signed by Martin Bell (Former BBC war reporter) Autographed Editions cover	Est. £14	2721 E	2007 Birds (10v) Signed by Nick Baker (TV Presenter and naturalist) Autographed Editions cover	Est. £10
2692 E	2005 Classic ITV Programmes (6v) Signed by Steve Halliwell (Appeared in Emmerdale, Threads, Coronation Street, etc.) Autographed Editions cover	Est. £14	2722 E	2007 Diamond Wedding (6v) Signed by Dickie Arbiter (Royal Correspondent) Autographed Editions cover	Est. £10
2693 E	2005 Battle of Trafalgar (6v) Signed by Anna Tribe (Nelson's great great great granddaughter) Autographed Editions cover	Est. £14	2723 E	2007 Lest We Forget 2nd m/s Signed by Max Arthur (RAF / Actor / Writer) Autographed Editions cover	Est. £10
2694 E	2005 Ashes Winners m/s Signed by Fred Trueman (Cricket player and broadcaster) Autographed Editions cover	Est. £14	2724 E	2007 Sealife (10v) Signed by Kate Humble (TV Presenter/ Wildlife presenter) Autographed Editions cover	Est. £14
2695 E	2005 Journey 4th SW England (6v) Signed by Keith Floyd (Famous Chef from the SW of England.) Autographed Editions cover	Est. £24	2725 E	2007 Sky at Night (6v) Signed by Heather Coupar (Astronomer, TV and Radio presenter and Author.) Autographed Editions cover	Est. £14
2696 E	2005 Jane Eyre (6v) Signed by Suzanna York (Actress in Jane Eyre.) Autographed Editions cover	Est. £24	2726 E	2007 Grand Prix (6v) Signed by Murray Walker (motor racing commentator) Autographed Editions cover	Est. £14
2697 E	2005 Castle m/s Signed by Richard Briers (Sir Hector in 'Monarch of the Glen'.) Autographed Editions cover	Est. £24	2727 E	2008 Kings and Queens York (6v) Signed by Barry Rutter (Yorkshire Actor and Director on stage. Created a play 'War of the Roses'.) Autographed Editions cover	Est. £10
2698 E	2006 Brunel (6v) Signed by John Mitchell (Bridgemaster on the Clifton suspension bridge) Autographed Editions cover	Est. £10	2728 E	2008 NI Regional m/s Signed by James Nesbit (Irish Actor) Autographed Editions cover	Est. £10
2699 E	2006 Wales Assembly Regional m/s Signed by Gareth Hughes (Welsh Political commentator and formal Chair of the Lobby of the Welsh Assembly) Autographed Editions cover	Est. £10	2729 E	2008 Rescue at Sea (6v) Signed by Tony Bullimore (Yachtsman) Autographed Editions cover	Est. £10
2700 E	2006 Journey 5th (10v) Signed by Dr John Moses (Dean of St Paul's Cathedral) Autographed Editions cover	Est. £10	2730 E	2008 Insects, 2nd (10v) Signed by Ellie Harrison (Country file) Autographed Editions cover	Est. £10
2701 E	2006 Ice Age (5v) Signed by Adrian Lister (Professor of Palaeobiology at UCL) Autographed Editions cover	Est. £10	2731 E	2008 Cathedrals (6v) Signed by The Very Revd Jay Wyn Evans (Bishop of St Davids) Autographed Editions cover	Est. £10
2702 E	2006 80th Birthday (8v) Signed by Arthur Edwards (Royal photographer for 'The Sun') Autographed Editions cover	Est. £10	2732 E	2008 Air Displays (6v) Signed by Mat Allen (RAF parachutes) Autographed Editions cover	Est. £10
2703 E	2006 Architecture (6v) Signed by Jack Pringle (President of RIBA) Autographed Editions cover	Est. £10	2733 E	2008 Uniforms 2nd RAF (6v) Signed by Al Pinner (Squadron Leader) Autographed Editions cover	Est. £10
2704 E	2006 Portrait Gallery (10v) Signed by Sandy Nairn (Director of the National Portrait Gallery) Autographed Editions cover	Est. £10	2734 E	2008 50th Country Anniv m/s Signed by Cliff Morgan (Ex Wales rugby and BBC commentator) Autographed Editions cover	Est. £10
2705 E	2006 Three Kings m/s Signed by Philip Ziegler (Historian and biographer) Autographed Editions cover	Est. £10	2735 E	2008 Women of Distinction (6v) Signed by Deborah Meaden (Entrepreneur, Appears on Dragons Den) Autographed Editions cover	Est. £10
2706 E	2006 Europa Sounds of Britain (5v) Signed by Dr Hayden James (Conductor/arranger) Autographed Editions cover	Est. £10	2736 E	2008 Working Dogs (6v) Signed by Peter Purves (Former presenter of BBC TV's Blue Peter) Autographed Editions cover	Est. £14
2707 E	2006 Scotland Regional m/s Signed by Dennis Canavan (Member of Scottish Parliament) Autographed Editions cover	Est. £10	2737 E	2008 Posters (6v) Signed by Ingrid Pitt (Starred in lead role in film 'Countess Dracula' and Carry on Films) Autographed Editions cover	Est. £40
2708 E	2006 Animal Tales (8v) Signed by Tony Hart (Artist in many TV shows) Autographed Editions cover	Est. £14	2738 E	2009 Design 1st (10v) Signed by Robin Day (designer of polypropylene chair) Autographed Editions cover	Est. £10
			2739 E	2009 Regional Robert Burns m/s Signed by Charles Kennedy (Former Lib Dem Leader) Autographed Editions cover	Est. £10
			2740 E	2009 Wales Regional m/s Signed by Derek Quinnell (Rugby British Lions) Autographed Editions cover	Est. £10
			2741 E	2009 Kings and Queens 2nd Tudor (6v) Signed by Micheal Hirst (Screen writer for The Tudors) Autographed Editions cover	Est. £10

2742 E	2009 Botanical (10v) Signed by Toby Buckland (Gardener and TV Presenter) Autographed Editions cover	Est. £10	2763 S	Great Britain – Officials (Sold as Seen) 1882–1901 1d Lilac opt I.R. Official Unused on OHMS Cover to Stafford (SG O3)	Est. £22
2743 E	2009 Mythical Creatures (6v Signed by John Hurt actor (Voice of Great Dragon 'Merlin') Autographed Editions cover	Est. £10	2764 S	1882–1901 1d Lilac I.R. OFFICIAL on OHMS BEER Duty Cover (SG O3)	Est. £36
2744 E	2009 Post Boxes m/s Signed by Martin Robinson (Postal historian!) Autographed Editions cover	Est. £10	2765 S	1882–1901 6d Grey opt IR OFFICIAL Very Fine used (SG O4) Cat £140	Est. £22
2745 E	2009 Fire and Rescue (6v) Signed by Michael Kernan (fire service historian) Autographed Editions cover	Est. £10	2766 S	1882–1901 1/- Dull Green I.R. Official M/M (SG O15) Cat £1000	Est. £110
2746 E	2009 Eminent Britons (10v) Signed by Matthew Horne (Actor and Ambassador for mendcap) Autographed Editions cover	Est. £10	2767 S	1902 1d scarlet I.R. OFFICIAL ovpt, m/m (SG O21). Cat £22	Est. £6
2747 E	2009 Darwin (6v) Signed by Randal Keynes (Conservationist/ Darwin's great great grandson) Autographed Editions cover	Est. £14	2768 S	1902/3 1d scarlet 'O.W. Official' fine used (SG O37). Cat £180 (Photo)	Est. £40
2748 E	2009 Industrial Revolution (8v) Signed by Adam Hart-Davis (TV Presenter for many historical programmes) Autographed Editions cover	Est. £14	2769 S	1902 1/2d Army Official Variety Broken 'F' of 'OFFICIAL'. Fine Used	Est. £24
2749 E	2009 Para-Olympic Games 1st (10v) Signed by Dame Kelly Holmes (Athletics, Olympic Gold medalist) Autographed Editions cover	Est. £14	2770 S	1887 6d purple/ rose red 'Army official' superb cds used (SG O66). Cat £75 (Photo)	Est. £30
2750 E	2010 Classic Album covers 1st (10v) Signed by George Underwood (Graphic designer) Autographed Editions cover	Est. £10	2771 S	1883–1900 9d Jubilee GOVT PARCELS Opt Specimen U/M (SG O67s)	Est. £160
2751 E	2010 Girlguiding m/s Signed by Gillian McKeith (Scottish TV and Author) Autographed Editions cover	Est. £10	2772 S	1887 1s green, Govt. Parcels (SG O68) used, Cat £280	Est. £36
2752 E	2010 Royal Society (10v) Signed by Jocelyn Bell Burnell (Fellow of the Royal Society and Author) Autographed Editions cover	Est. £10	2773 S	1883–1900 2d Jubilee Govt Parcel Opt SPECIMEN Superb M/ Mint Ex The Dimitris Bertsimas Collection (SG O70)	Est. £140
2753 E	2010 Dogs and Cats (10v) Signed by Simon Groom (Blue Peter Presenter) Autographed Editions cover	Est. £10	2774 S	1902 2d yellowish green/ carmine red 'Govt Parcels' superb cds (SG O75). Cat £60	Est. £22
2754 E	2010 Kings and Queens 3rd Stewart (7v) Signed by Barbara Flynn (Actress) Autographed Editions cover	Est. £10	Channel Islands		
2755 E	2010 Mammals (10v) Signed by Mark Carwardine (British conservationist) Autographed Editions cover	Est. £10	2775 A	1995/2009 album with various Mercury covers from Great Britain, Guernsey, Alderney and Jersey with mainly Channel Islands coins. Many Commemorative and £5 denominations (15 covers)	Est. £20
2756 E	2010 George V m/s Signed by Kenneth Rose (Royal biographer) Autographed Editions cover	Est. £10	2776 E	Jersey 1941 / 1943 issues complete u/m (1d chalky is fine mint), 1d greyish paper toned perf, SG 1 / 8 cat £131	Est. £26
2757 E	2010 Briton Alone (8v) Signed by Juliet Gardiner (author and historian) Autographed Editions cover	Est. £10	2777 S	Guernsey: 1940 2d Centenary bisected on 1940 & 1941 envelopes, a few faults to the envelopes.	Est. £10
2758 E	2010 Medical (6v) Signed by Victoria MacDonald (Channel 4 correspondent) Autographed Editions cover	Est. £10	2778 S	Guernsey 1942 1/2d & 1d bluish French bank-note paper pair fine mint, SG 4/5 cat £50	Est. £10
2759 E	2010 Winne the Pooh (6v) Signed by Jane Hissey (Author and illustrator) Autographed Editions cover	Est. £10	2779 E	Alderney: 1994 Flora and Fauna to £2, fine used (SG A60/77). Cat £14	Est. £4
2760 E	2010 Festival m/s Signed by Charles Wyndham Goodwyn (Keeper of the Royal Stamp Collection) Autographed Editions cover	Est. £14	2780 A	Isle of Man; 1990/2003 album of Isle of Man Mercury First Day and commemorative covers with Isle of Man Coins. Coins range from 5p to £5 also many commemorative crowns. (13 covers)	Est. £10
2761 E	2010 Railways (6v) Signed by Sally Thomsett (Actor, Stared in the Railway Children) Autographed Editions cover	Est. £14	2781 E	Isle of Man: 1997 Golf First Day Cover signed by legendary golf commentator Peter Alliss. Autographed Editions cover.	Est. £10
2762 E	2010 Buckingham commemorative cover for 1600th Anniv of the Departure of Romans from Britain, containing a genuine roman coin. Signed by Sir Derek Jacobi actor, certified on reverse as No 50 of 205	Est. £30	2782 E	Isle of Man: 2000 A Century of Monarchy set of 5 on 5 Mercury coin and period stamp covers. Queen Victoria, Edward VII, George V, George VI and Queen Elizabeth II.	Est. £10
			2783 S	Isle of Man 1973 3p in a u/m pair with the 'Error of border colour variety', with normal pair, cat £280	Est. £28

End of Auction

FORTH COMING AUCTIONS

(Subject to possible Change)

AVH Postal Auction (AVH 19) - 17th July 2021 (NO BUYERS PREMIUM)

AVH Postal Auction (AVH 20) - 25th September 2021



2166



2167



2168



2169



2170



2173



2174



2175



2176

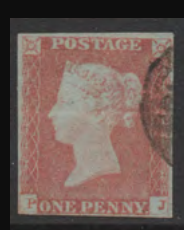

2177



2178



2179



2182



2183



2185



2186



2187



2188



2190



2191



2194



2199



2202



2208



2206



2212



2213



2216



2217



2224



2226



2227



2228



2231



2234



2236



2238



2239



2244



2248



2257



2257



ex 2261



2262



2263



2264



2266



2271

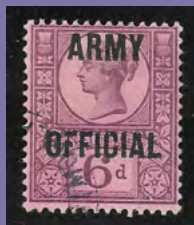

2270



2273



2276



2281



2282



2283



2284



2286



2288



2291



2292



2295



2294



ex 2296



2300



2304



2307



2309



2322



2343



2344



2358



2768