



AVH Stamp Auctions

AVH 19 Saturday 17th July 2021 closing at 2.00pm

All bids to AVH Stamp Auction, PO Box 569, Welwyn Garden City, Herts, AL7 9NP

Tel: 07938 601513 Email: info@avhstampauctions.co.uk



385 Est.£1100



609 Est.£350



629 Est.£220



641 Est.£48



EX 1570 Est.£250



EX 1820 Est.£180



EX 1921 Est.£9



2251 Est.£1600



1574 Est.£350



EX 2324 Est.£500



2510 Est.£50



2658 Est.£1600



2826 Est.£270



2686 Est.£100



2851 Est.£300

www.avhstampauctions.co.uk



ex 358



390



ex 392



ex 406



417



446



419



448



452



465



ex 487



472



505



508



509



511



519



521



628



592



ex 549



588



591



ex 645



636



635



ex 651



ex 679



ex 681

Halfway through 2021 and we have decided that we will continue with postal sales for the rest of 2021. Without knowing what is ahead of us it is better to stay safe with postal sales. We will review sales in 2022 when we get more info.

This sale is another bumper sale from the vendors. They have been busy pulling all sorts of things out for you to have a go at. This catalogue has many mixed collections to go through. Including a well filled SG Crown KGVI album. There is a great Disney section in the thematic's which could encourage some younger stamp collectors to get collecting. There is a good run through of sets and singles to suit all collectors. There is a useful run of Germany including all parts and periods and a strong Hong Kong section. There are many useful Switzerland including some Pro Juventute's. The Great Britain section starts with some collections then some interesting Cinderella's, Essay's and proofs. Then onto some Postal History before going into 1d Blacks and some useful Great Britain singles. You will find some interesting varieties in all periods. We have another run of booklets which have proved popular previously.

Have a good look through and if you need any more info then let us know. Get your bids in early so you do not miss out.

The AVH Team

General enquiries please email:

info@avhstampauctions.co.uk

or call Colin Avery: **07938 601513**

Pre Auction; to place bids on lots or any questions relating to the lots.

Post Auction; for Bid Results and

Despatching contact:

Pauline: **01707 550191**

All lots have estimates (Est.) and are generally reserved at 80% unless vendor has specified otherwise.

Bid Steps:

Est. £1-£20 Est. £1 Bid steps

Est. £20-£50 Est. £2 Bid steps

Est. £50-£100 Est. £5 Bid steps

Est. £100-£500 Est. £10 Bid steps

FORTH COMING AUCTIONS

(Subject to possible Change)

AVH Postal Auction (AVH 20) – 25th September 2021 (NO BUYERS PREMIUM)

AVH Postal Auction (AVH 21) – 20th November 2021 (NO BUYERS PREMIUM)

Album Page Section

- | | |
|---|--|
| 1 All World; 1958 Brussels Exhib u/m range inc Belgium/Portugal/Hungary m/s & more c£460+ (200+) Est. £60 | 13 Barbados; QV-QEII used dup in s/book with mostly low vals but plenty of early material, huge cat (100s) Est. £90 |
| 2 Commonwealth; Range of mostly GV-QEII inc Hong Kong, Singapore but many more, high cat m+u (200+) Est. £30 | 14 Bechuanaland; Nice range of m+u pages early-modern (125+) Est. £32 |
| 3 Commonwealth; Real mixture QV-QEII with nice range of countries (200+) Est. £30 | 15 Belgium; Nice mostly used colln with plenty of early material, better items inc Airs (200+) Est. £26 |
| 4 Commonwealth; Range of ticketed singles/part sets m/m total cat £863 (50 approx) Est. £50 | 16 Bermuda; Modern range of u/m sets c£180 (80+) Est. £20 |
| 5 Commonwealth; Abu Dhabi-Ascension ticketed m+u range on s/book pages inc Aden GVI to 5R (m) & QEII sets (u), Antigua QEII set (u), c£700 (200+) Est. £80 | 17 Br Honduras; QV-QEII on pages m+u (200+) Est. £26 |
| 6 Aden; Good range on s/book pages with high vals, imprint blocks noted m+u (125+) Est. £30 | 18 Br Solomon Is; 1907-75 m+u colln on written up pages, inc shades, pretty (100 approx) Est. £26 |
| 7 Antigua; General mixture m+u some early but chiefly QEII (150+) Est. £20 | 19 Br Virgin Islands; GVI-QEII m+u with plenty of early material, nice range (100s) Est. £36 |
| 8 Ascension; Nice mix inc GV-GVI m+u range, QEII control blocks (75+) Est. £26 | 20 Brunei; Nice range from 1900s-2000s with plenty of early material, good starter colln (175+) Est. £32 |
| 9 Australia; QV-QEII colln on 50+ pages inc Roos to 10s, bklt panes, £2 arms & more (100s) Est. £50 | 21 Bulgaria; Real interesting mix of material early-modern, some loose, black cards (100s) Est. £46 |
| 10 Australian; Neat used colln on 25 approx pages inc States/Officials (200+) Est. £30 | 22 Canada; QV-eQEII mint range on hagners c£320 (100 approx) Est. £20 |
| 11 Austria; 1883-1970s m+u colln inc plenty of earlies & back of the book material (250+) Est. £50 | 23 Canada; QV-QEII m+u colln with plenty of pre-war material and imprint blocks (200+) Est. £30 |
| 12 Bahamas; Real interesting mix from QV-QEII inc some better on pre-printed pages (200+) Est. £40 | 24 Cayman Islands; GV-QEII range on leaves and s/book pages, value appears to be in the QEII (200+) Est. £40 |
| | 25 Ceylon; Pretty QV-GV range on 4 sides inc decent earlies m+u must be v big cat (150+) Est. £26 |
| | 26 Ceylon; EDVII-GVI m+u range on s/book pages, pmks noted esp on '35 SJ (175+) Est. £40 |

27	COGH; Useful colln on 4 pages inc triangles (x12) up to 1904, inc pmks (80+)	Est. £70	65	Newfoundland; 1857–1941 m+u pretty colln with SG numbers, plenty of better material c£750+ (75+)	Est. £36
28	Cuba; 2006 u/m nearly complete c£170+ (60+)	Est. £20	66	Nigeria; Pretty range of GV–QEII with some early hv noted (150+)	Est. £30
29	Cyprus; Mostly QEII in s/book but some pretty QV–GVI material on hagners m+u (150+)	Est. £30	67	Nigeria; Range m+u inc mint QV, '53 £1 (u), high cat (200+)	Est. £50
30	Cyprus; Ticketed 1960s–90s u/m on s/book pages, useful (200+)	Est. £50	68	Pakistan; General mix m+u inc a c£102 colln of blocks/strips some margin (m) (200+)	Est. £30
31	Cyprus; QV–QEII colln on 8 pages inc useful early range m+u (175+)	Est. £50	69	Paraguay; 1879–1966 m+u colln on pre-printed pages (250+)	Est. £26
32	Czechoslovakia; Range on pages but mostly two collns on s/book pages one cat £200+, plenty of value m+u (100s)	Est. £30	70	Philippines; 1875–2001 mostly used colln on 60+ pages, more interesting items noted (200+)	Est. £40
33	Danish West Indies; Mostly used very pretty colln inc prepaid card, p/cards c£2800++ (50+)	Est. £200	71	PNG; Used 50s–modern colln with a cat £131 & a sparse thematic range with some hv noted (m) (150+)	Est. £42
34	Denmark; Nice range early–modern inc some loose, looks unpicked with decent early (100s)	Est. £36	72	Poland; Lovely mixture from early to modern some on s/book pages, will be fun sorting (100s)	Est. £36
35	East Africa; EDVII–QEII mostly used colln on 20+ pages (150)	Est. £30	73	Portugal; Hefty colln early–modern mostly used (100s)	Est. £36
36	Egypt; 1952 ovpts m/m appears complete c£200+ (35 approx)	Est. £22	74	Qatar; Useful used range with better items on hagners and pages c£500+ (150+)	Est. £75
37	Egypt; Very pretty pre-war range inc nice Sphinxes, pmks (150+)	Est. £50	75	Rhodesias; Nice range of early–QEII with plenty of earlier material, inc pmks etc (100+)	Est. £20
38	Estonia; S/book page dbl sided with early material inc imperfs, used (100 approx)	Est. £20	76	Romania; 1960s–90s u/m thematic range on s/book pages c£204 (200+)	Est. £26
39	Falkland Islands; GV–QEII m+u range some on hagners, mostly low vals but plenty of earlies ()	Est. £46	77	Romania; 1865–1920s m+u colln in back of the book, pretty (200+)	Est. £26
40	Faroe Islands; 1970s–2000s m+u ticketed range c£650 (200+)	Est. £65	78	Russia; M+u lots of early material to sort + more modern on s/book pages, unpicked (100s)	Est. £50
41	Faroe Islands; Modern u/m range on s/book pages, mainly full sheets c£915 (200+)	Est. £80	79	Selangor; Early mint range on hanger inc perf varieties, vals to \$1 c£240 (40 approx)	Est. £30
42	Fifi; Lovely range inc many earlies, bit sparse in places but some better items noted (150+)	Est. £22	80	Singapore/Malaya; GV–QEII range in small s/book mostly used, lots to pick (100s)	Est. £40
43	Finland; 1890–1970 m+u intersting range inc sets and better earlies, loose, high cat (100s)	Est. £60	81	South Africa; GV–QEII range on 50+ pages m+u, some prettier items noted (100s)	Est. £26
44	France; Pre-war range on approx 40 pages m+u (200 approx)	Est. £30	82	South African States; Transvaal/Orange FS m+u real mixture with plenty for picking, pmks (200+)	Est. £50
45	French Colonies; Useful range of early m+u material on s/book pages (200+)	Est. £40	83	Spain; Very mixed 1872–modern range on approx 15 full pages looks used (100s)	Est. £20
46	Germany; Eagles to modern range, looks mostly used (200++)	Est. £20	84	St Kitts & Nevis; QV–QEII mostly early range m+u (75+)	Est. £26
47	Germany; Early–3rd Reich mainly used range (200+)	Est. £30	85	St Lucia; QV–modern range of material on approx 50 pages, plenty of material for sorting (200+)	Est. £46
48	Ghana; Dup used stock in s/book but with some better pmks (200+)	Est. £26	86	Suriname; 1975–997 u/m colln in s/book inc m/s & block cat 310 Euros many years ago (60+)	Est. £30
49	Gibraltar; EDVII–QEII with value in the later m/m material with high vals (150+)	Est. £32	87	Sweden; Nice range early–modern with 3 separate collns m+u c£290 total, unpicked (100s)	Est. £42
50	Gilbert & Ellice Is; Useful m+u range inc plenty of pre-war material (75+)	Est. £26	88	Switzerland; Page of Swiss Army Stamps m+u (50+)	Est. £26
51	Gold Coast; Dup QV–eQEII used stock in s/book with better pmks, interesting (100s)	Est. £50	89	Switzerland; 1943–72 Pro Juventute used looks fairly complete c£345 (125+)	Est. £30
52	Greece; Interesting range of all periods m+u with some useful modern (100s)	Est. £50	90	Switzerland; Dup range up to 1950s inc plenty of earlies, definitely needs closer inspection (200+)	Est. £40
53	Grenada; Plenty of material GV–QEII m+u (100s)	Est. £55	91	Tanganyika/Tanzania; GV–modern range m+u (150+)	Est. £30
54	Heligoland; Large page of 1867–74 mostly mint heads, good for study. Page will be cut up for posting. (31)	Est. £50	92	Tanzania; Pretty used colln in s/book inc many sets/thematics c£415+ (100s)	Est. £40
55	Hong Kong; GVI pre-printed page with mint range inc def to \$1 '41 Cent set, total c£240 (24)	Est. £40	93	Thailand; Pretty early–modern used colln on 30+ pages inc early ovpts (150+)	Est. £40
56	Hungary; Lovely range early–modern m+u on 100 approx pages (100s)	Est. £40	94	Trinidad & Tobago; Useful range of m+u material some on album pages and s/book pages (200+)	Est. £30
57	Iceland; 1960s–70s u/m colln on s/book pages c£200 (100+)	Est. £36	95	Trinidad & Tobago; QV–QEII m+u range (75+)	Est. £36
58	India; Lovely unpicked QV–QEII range on 100+ pages, wonderful lot for sorting (100s)	Est. £95	96	Tunisia; Range on s/books pages inc pre & postwar m+u, useful (100s)	Est. £50
59	Ireland; Early–modern range with value in later u/m (100s)	Est. £75	97	Turkey; Dup, slightly eccentric range in s/book with better material noted (100s)	Est. £30
60	Ireland; 1922–70s m+u colln on pre-printed pages, nice selection of early ovpts, cat £1200 (100+)	Est. £90	98	Turkish Cyprus; Postwar range u/m c£241 (75+)	Est. £26
61	Italy; Good range inc earlies, ovpts, dues, some dup but pretty (100s)	Est. £55	99	Turks & Caicos Is; QV–QEII m+u range with plenty of early material (75+)	Est. £40
62	Middle East; Lovely mix of mostly pre-war material from Egypt/Syria/Kuwait/Iran (100s)	Est. £100	100	UAE; 1973–90 used colln with many top vals (75+)	Est. £30
63	Monaco; 1940s–60s u/m ticketed sets c£275 (100+)	Est. £30	101	UAE; Rang of duplicated material on s/book pages and some loose pages (200)	Est. £55
64	New Zealand; 1862–1970s m+u colln on pre-printed pages, starts off sparse bu then fairly comprehensive (100s)	Est. £40	102	Uganda; Approx 100 pages inc many sets, hv noted. m+u (100s)	Est. £40
			103	USA; Pretty range of early material used (125+)	Est. £20
			104	USA; Collection 1857–1950s used with enough early material to warrant attention (200 approx)	Est. £26

105	Vatican; 1920s–70s on neat pages m+u range (200 approx) Est. £26	108	Yugoslavia; Unpicked interesting range inc SHS ovpts early–modern m+u (100s) Est. £42
106	Venezuela; Impressive colln inc many early imperfs till 1960s m+u pretty (300 approx) Est. £46	109	Zanzibar; Lovely range of material m+u, early QV, blocks and hv noted (100+) Est. £36
107	Yemen; 1950s–60s u/m ticketed range on s/book pages sets & m/s c£500 (40+) Est. £40		

End of Album Page Section

World Selections and Mixed Lots

110	A	Large stockbook of mint and used mainly 1960s/70 m/s and sheetlets. Some duplication. Countries include Germany, Poland, Yugoslavia, Greece, Austria, Russia, Italy, Cuba, Liberia, Ajman, Afghanistan etc. High re-sale value. (qty) Est. £16	129	A	1999/2002 36 Mainly mint large sheetlets in stock album. Countries include Malaysia, Ireland, Guyana, Isle of Man. Includes duplication. Cat £435 Est. £75
111	A	Old Stirling Junior Album mint and used , KGV to early QEII range, condition poor to fine (qty) Est. £32	130	E	Commonwealth: Mainly KGV mint and used selection of countries A–B on 10 album pages. Values to 5s. Condition good to fine. Cat £627 Est. £95
112	A	Hungary, New Zealand, Austria, Italy, India, Czechoslovakia etc on Hagner sheets in album Est. £40	131	b	Malaya in Shoe box of stockcards, earlies to QEII mixed mint and used. Includes Malaysia, Malaya States, various 1948 Wedding, mint throughout. Used includes remaindered and postally used items. Lots of better material seen but needs sorting. (100s) Est. £100
113	E	Mint collection of United Nations plus 1960s foreign including useful. Est. £40	132	E	Commonwealth: KGV to early QEII mainly mint A–Z selection on 16 large stocksheets. Values to 10s with the odd £1 throughout. Odd 1948 Wedding noted. Needs sorting (100s) Est. £100
114	E	Mix lot of mint and used, inc 2 small stockbooks with some useful GB Q Vic to early QEII, also Germany, Singapore, Monaco, SG folder containing 4d blue Cape Triangle, group of 1981 Wedding stamps, m/s, sheetlets. Est. £50	133	b	Shoebox of Commonwealth stockcards. Earlies to KGV mint and used, many better seen. Needs sorting, Value adds up, condition poor to fine. (100s) Est. £100
115	E	QV to QEII mint and used selection of identified singles, etc from around the world on 3 double-sided stock book pages. Countries include Hong Kong, Somaliland, Ascension, Norway, Iceland etc. Cat £720 Est. £65	134	B	Earley to Mid QEII in 3 medium albums and a circulated club book, mainly used commonwealth, condition poor to fine, nothing special just adds up. (100's) Est. £100
116	E	Mainly 1950s/60s mint and used selection on 5 double sided stockbook pages. Items identified. Commems, m/s, odd imperfs etc. Countries include Portugal, Albania, Laos, Chad, San Marino, Iran and many others. Cat £730+ Est. £70	135	A	Commonwealth : QV to early QEII mint and used selection in stockbook. Values to £1, needs sorting. Countries include Bermuda, Cayman Is, Cyprus, Fiji, Malta, Falkland Is, New Zealand and many more. (100s) Est. £100
117	E	Mint and used collection of Forgeries, reprints and Genuine Stamps from Crete (150). Dominican Rep (100s). Guatemala, Honduras, and Papal States many on large album pages. Interesting for study etc Est. £170	136	E	Commonwealth: Coutries S–Z, QV to KGV m/m on 5 album pages. Mainly lower values but adds up. Cat £700 Est. £100
118	e	Commonwealth; Bahamas 1966 def set fine mint, Norfolk Island 1980 Aircraft & 1984 Flower def sets u/m, Trinidad 1969 & 1976 def sets u/m, total cat is £74 Est. £19	137	E	Commonwealth: QV to KGV small m/m selection on 6 album pages. Countries include Antigua, Australia, Bermuda, Cayman Is, Gibraltar, Turks & Caicos etc. Cat £500+ Est. £100
119	A	MALAYA; Tatty album with a range of Straits Settlements, Federated Malay States and Malayan States including QEII Malacca and Penang mint blocks of 4 to 50c and KGV Johore mint to \$2 (Quantity) Est. £24	138	E	Commonwealth: QEII mint (Many u/m) selection of commems, defins etc on 6 double-sided stockbook pages. Values to £1, \$5. Countries include Anguilla, Ascension, Dominica, Falkland Is, Gibraltar, Jamaica, Montserrat, St Lucia, Seychelles etc. Est. £160
120	E	Mint and used selection on 15 album pages and 5 stockcards. Strength in Commonwealth, mainly low values. Earlies to early QEII, condition poor to fine. Est. £24	139	A	Commonwealth: Mainly mint selection in stockbook. Great Britain QV Jubilee, KGEVII, KGV values to 1s, Run of 1937 Coronation, 1946 Victory. Commems and defins countries include Bermuda, Ascension, Channel Islands, Gibraltar, etc. (100s) Est. £200
121	E	Commonwealth: KGV to early QEII A–B countries mint and used selection on large album pages. Countries include Aden, (Dhows to 2r used) plus states, Antigua, Ascension, Australia, Barbados, Basutoland, Bahamas. Condition mixed. (qty) Est. £30	140	A	Commonwealth: KGV to early QEII mint selection, stated to be u/m in stock album. Values to 5s, commems, defins, postage dues ovpts etc. Countries include Aden, Australia, Bahamas, Bermuda, Cayman Is, Canada, Ceylon, New Zealand, Papua New Guinea, South Africa, Zanzibar etc Cat £1240+ Est. £200
122	b	Small box of mainly commonwealth album pages and stocksheets, mainly QEII period, nothing great seen but adds up. (100's) Est. £30	141	A	Commonwealth: KGV mint and used collection in small album. Mainly value to 1s odd higher value seen. Condition poor to fine. Cat £1400 Est. £200
123	A	Great Britain and Commonwealth in large stockbook. Mainly KGV period. Many 100s Est. £30	142	A	Commonwealth: QEII 1960s/90s mainly mint some u/m selection of definitive sets in album. Countries include Anguilla, Antigua, Bermuda, St Kitts, Grenada, Tonga, Barbados, Sierra Leone, Turks & Caicos etc. STC £3000+ Est. £480
124	A	Commonwealth: Mint selection in stockbook, many u/m. KGV to early QEII. Commems, defins, countries include Jamaica, Malawi, Malta, Mauritius, Montserrat, New Zealand, Nigeria, Solomon Is, St Helena, St Lucia and many more. (few hundred) Est. £48	143	A	Commonwealth: New Imperial Volume 1 1840/1936 (GB, Antigua to Malta) pre-printed album with mint and used collection. GB includes 3 margin 1d black, run of line engraved. Good selection of surface printed. KGV values to 10s. Commonwealth has good run through on all periods with values to 10s, includes many part sets and better values throughout. Condition mainly good to fine. Huge Catalogue Value (100s) Est. £650
125	A	Commonwealth: Countries B–C earlies to KGV mint and used collection in album. Countries include Bechuanaland, Bermuda, British Guiana, British Honduras, British Solomon Is, Burma, Canada, Cayman Is, Ceylon, Cyprus etc. Condition poor to fine. (100s) Est. £50	144	A	Commonwealth; GVI Crown album mint and used with a good level of completeness, plenty of high values and complete sets. Noted inc Dhows to 2R (u), Gandhi 10R (u), '38 Leeward Is set (m), nice range of GB ovpts inc hv (m), Sierra Leone '38 set (mixed m+u, hv m), complete (except HK) '48 SW (mainly mint). Nice lot ideal for picking Est. £4,100
126	A	Commonwealth: Mainly KGV used collection countries A–T. Generally low values but some useful seen. Condition good to fine. Cat £500 Est. £60			
127	E	Commonwealth: KGV mint range including better on 2 stockpages from Fiji and New Zealand. Cat £340 Est. £60			
128	E	Commonwealth: QEII 1950s/70s m/m selection on 9 stockbook pages, some double-sided. Someidentified. Countries include Singapore, Nigeria, Malta, Pakistan, Rhodesia, Jamaica, Ghana, Canada etc. Cat £540 Est. £65			

- 145 A Europe: Iceland to Portugal general selection in red Rapkin Specialist Album. Mint and used condition mainly good to fine. Countries include Isle of Man, Ireland, Italy, Jersey, Malta, Netherlands, Norway, Poland etc (100s) **Est. £24**
- 146 e Booklets; Small mint selection, countries include Danmark, Sweden, Norway, Manaco, etc, odd dup. (30) **Est. £24**
- 147 A Foreign A-J mint and used collection in well filled Devon album. Countries include Albania, Czechoslovakia, Egypt, Greece, Hungary etc **Est. £65**
- 148 A Austria, Belgium, Denmark, France and Germany clean ranges mint and used in well filled Devon album **Est. £80**
- 149 A Booklets: 1980s/2000s selection in album. All identified. Countries include Greenland, Denmark, Sweden, Iceland etc. Cat £735 **Est. £80**
- 150 A Scandanavia: Earlies to mainly 1930's used collection in springback album. Countries include Denmark, Norway, Sweden etc. Cat £1335 **Est. £100**
- 151 E 1916/1930s mint and used selection on 6 stock sheets. Countries include Hejaz, Iraq and Russia etc. Condition mainly good to fine. Cat £1560 **Est. £240**
- 152 A Europe: Early imperfs to 1930s mint and used collection in album. Odd later year in Latvia. Countries include Estonia, Lithuania, Latvia, Bohemia and Moravia. Condition poor to good. Duplication in places. (100s) **Est. £340**
- ### Literature
- 153 B Ex Library, includes reference books, auction catalogues. Areas covered Channel Islands, Baltic States, Revenues, Hungary, Austria etc. 37 items plus folder of literature **Est. £36**
- ### Omnibus
- 154 e 1935 Silver Jubilee Sets For Gibraltar Malta & Cyprus F/M Cat £191 **Est. £30**
- 155 S 1935 Jubilee Sets for Cyprus Malta Gold Coast Nyasaland & St Helena Cat £160 **Est. £40**
- 156 E Seven different 1935 Silver Jubilee Sets F/M Cat £177 **Est. £50**
- 157 A 1937 Coronation omnibus set in tatty printed album, mounted mint off-white gum set catalogue price £200 **Est. £30**
- 158 E 1937 Coronation: Looks complete but needs checking. Many u/m (57 sets) **Est. £34**
- 159 S 1948 Wedding 8 issues, 6 sets of 2 and 2 singles, l/m. Cat £49 **Est. £17**
- 160 A 1948 Royal Silver Wedding special album (FG series) with 13 mint sets. GB, FID, Gibraltar (gum bend), Gold Coast, Morocco Agencies (Spanish), KUT, Montserrat, Nigeria, Pitcairn Islands, Somaliland, Swaziland, Turks & Caicos Is., and Zanzibar Cat £350+ **Est. £85**
- 161 A 1948 GVI Silver Wedding Omnibus edition in padded plain blue album, a handful of m/m (Cyprus, Trengganu (Malaya), Sarawak + S & SW Africa pairs) amongst otherwise u/m collection, complete except for Brit Postal Ag. In E. Arabia, Morocco Ag - Spanish & Somaliland Prot. (132 items) Cat £2,200 **Est. £700**
- 162 A 1949 UPU Omnibus set in printed album badly mounted mint. Set catalogue price £325 **Est. £34**
- 163 A 1953 Coronation omnibus set in printed album mounted mint. Set catalogue price £150 **Est. £24**
- 164 A 1972 Silver Wedding U/M Omnibus set in printed album **Est. £8**
- ### Thematics
- 165 e Graf Zeppelin: 1930 12th October Switzerland Flight Zeppelin picture postcard to Germany carries on LZ127 franked with 2 Swiss 20c Airmail stamps cancelled Basel, Zeppelin cachet in red and Berlin receiving cancels, fine **Est. £40**
- 166 e Graf Zeppelin: 1930 16th April Spain Flight cover to Hamburg carried on LZ127 with Sevilla pmks on front and Paris Gare Du Nord transit mark on reverse, franked with 13 defins, good/fine **Est. £70**
- 167 e Zeppelin: Postcard with Luftschiff Graf Zeppelin cancel dated 26 4 1930. Also MIT LUFTSCHIFF GRAF ZEPPELIN BEFÖRDERT cachet in red. Rare British flight. **Est. £80**
- 168 e Graf Zeppelin: 1931 28th March Hungary flight, plain postcard carried on LZ127 franked with 16f defin and 1p zeppelin stamp (Cat £130), Zeppelin cachet (a little blurred). Good/fine **Est. £30**
- 169 e Graf Zeppelin: 1932 3rd May South American Flight cover to Germany carried on LZ127 franked with Brazil 700r defin and 7500zr Zeppelin stamp cancelled Rio de Janiero, Seaplane and Zeppelin cachet along with Via Condor-Zeppelin handstamps. Friedrichshafen receiving mark on reverse, fine. **Est. £36**
- 170 e Graf Zeppelin: 1934 1st June South American Flight Airmail cover to Germany carries on LZ127 franked with 3 Brazil defins, Redife Peru transit cancel and Condor Zeppelin cachet alongside, Friedrichshafen receiving mark on reverse, fine **Est. £38**
- 171 e Graf Zeppelin: 1936 4th May North American Registered Flight cover carried on LZ127 franked with Liechtenstein 2f zeppelin stamp SG 152 (Cat £160). Triesenberg Registered label and cancel, Zeppelin cachet on front, New York 1936 receiving handstamp on back along with final destination Zurich 16th May cancel, fine **Est. £75**
- 172 A Football collection in a small s/book mainly used or cto, approx 200, a few other themes as well **Est. £12**
- 173 A Birds; Four post Gibbons padded binder of birds of the world (U/M), Botswana-Zimbabwe, with detailed printed descriptions of each species plus country/region pages detailing the avian environment (40+ pages in all, 100 items). **Est. £20**
- 174 e 1962 Europa omnibus collection x 5 complete u/m **Est. £24**
- 175 A Birds: Mint selection of sets and m/s in stockbook. Countries include Tanzania, Benin, Malagasy, Laos, Russia, Cambodia etc. Cat £122 **Est. £30**
- 176 A Architecture: A to N countries collection of mainly early items. **Est. £32**
- 177 E Mostly 1960s/70s selection on pages. Themes include Butterflies, flowers, animals etc. **Est. £38**
- 178 A Ships: 1980/90s selection appears to be sets and m/s, u/m in stockbook. Countries include Cuba, Cambodia, Benin, Russia etc. Cat £300+ **Est. £40**
- 179 A Olympics: Hardback souvenir book containing 1948 to 1988 Olympic Games sets for host countries. u/m Cat £129 **Est. £60**
- 180 A Cricket: 100 Years of English County Cricket 18 FDC's mainly with cancels from the 18 counties where the grounds are, in commemorative album. **Est. £70**
- 181 B Nelson: Appears to be a collectors display which includes pictures, info, covers (some signed), odd booklet, postcards, sets and m/s and commemorative spoon. Needs reorganising. (qty) **Est. £80**
- 182 A Europa: Very fine used collection on stockbook pages in a folder. 1956/94 with a very strong representation showing a good degree of completeness including 1956 Luxembourg, 1960 Liechtenstein, 1972 Spanish Andorra etc. STC £3600 **Est. £600**
- ### Thematics - Disney
- 183 e Anguilla: 1985 150th Birth Anniv of Mark Twain. Disney characters in Huckleberry Finn set of 4 and m/s, u/m (SG 680/3, MS 684). Cat £18 **Est. £9**
- 184 S Antigua: 1980 Int Year of the Child Walt Disney Cartoon characters set of 9, u/m (SG 637/45). Cat £11 **Est. £4**
- 185 S Antigua: 1985 Birth Bicentenaries of Grimm Brothers. Disney film 'Spindle, Shuttle and Needle' set of 5, u/m (SG 975/9). Cat £12 **Est. £4**
- 186 e Antigua: 1997 Disney Cartoon Characters set of 9 and 2 m/s, u/m (SG 2394/2402, MS 2403). Cat £13 **Est. £6**
- 187 e Antigua: 1996 Novels of Jules Verne. Disney characters set of 10 and 2 m/s, u/m (SG 2334/43, MS 2344). Cat £27 **Est. £8**
- 188 e Antigua: 1994 Hong Kong '94 Int Stamp Exhib (3rd issue). Disney characters, set of 8 and 2 m/s, u/m (SG 1898/1905, MS 1906) **Est. £8**
- 189 e Antigua: 1993 Mickey Mouse Film Posters set of 9 and 2 m/s, u/m (SG 1861/9, MS 1870). Cat £25 **Est. £8**
- 190 e Antigua: 1991 Philanippon '91 Int Stamp Exhib. Disney charactrs and martial arts set of 8 and 2 m/s, u/m (SG 1525/32, MS 1535). Cat £28 **Est. £8**
- 191 e Antigua: 1991 Golf. Disney characters set of 8 nd 2 m/s, u/m (SG 1544/51, MS 1552). Cat £24 **Est. £8**
- 192 e Antigua: 1990 Int Literacy Year. Disney characters in works by Dickens set of 8 ans 2 m/s, u/m (SG 1434/41, MS 1442). Cat £22 **Est. £8**
- 193 e Antigua: 1990 Mickey Mouse in Hollywood set of 8 and 2 m/s, u/m (SG 1420/7, MS 1428). Cat £17 **Est. £8**
- 194 e Antigua: 1989 World Stamp Expo 89 Int Stamp Exhib. Disney characters and locomotives set of 8 and 2 m/s, u/m (SG 1336/43, MS 1344). Cat £22 **Est. £9**
- 195 e Antigua: 1989 American Philately. Dsney characters set of 8 and 2 m/s, u/m (SG 1327/34, MS 1335). Cat £22 **Est. £9**
- 196 e Antigua: 1988 Disney EPCOT Centre set of 10 and 2 m/s, u/m (SG 1195/1208, MS 1209). Cat £18 **Est. £9**

197	e	Antigua: 1985 150th Birth Anniv of Mark Twain. Disney film 'Roughing it' set of 5 ans m/s, u/m (SG 969/73, MS 974). Cat £19	Est. £9	229	S	Grenada: 1991 Phila Nippon '91 Int Stamop Exhib, Disney set of 2 m/s, u/m (SG MS2239). Cat £14	Est. £4
198	e	Antigua: 1993 Christmas. Mickey's Nutcracker Disney cartoon set of 9 and 2m/s, u/m (SG 1871/9, MS 1880). Cat £22	Est. £9	230	e	Grenada: 1997 'Hong Kong '97 Int Stamp Exhib Disney characters set of 4 m/s u/m (SG MS3269). Cat £15	Est. £5
199	E	Bhutan: 1989 Disney 60th Anniversary of Mickey Mouse Film Posters mint never hinged set of 12 and 12 m/s, u/m (SG 772/83, MS 784). Cat £93	Est. £30	231	e	Grenada: 1980 Christmas, Disney's 'Snow White and the Seven Dwarfs' set of 9 and m/s, u/m (SG 1100/8. MS 1109). Cat £11	Est. £5
200	e	Belize: 1985 Christmas 30th Anniv of Disneyland USA 'Its a Small World' set of 9 and m/s, u/m (SG 866/74, MS 875). Cat £14	Est. £7	232	E	Grenada 1997 'Hong Kong '97 Int Stamp Exhib set of 12 in 2 sheetlets of 6, u/m (SG MS3257/68). Cat £ 14	Est. £6
201	e	Bhutan: 1988 Winter Olympic Games. Disney characters set of 8 and m/s, u/m (SG 717/24, MS 725). Cat £26	Est. £8	233	e	Grenada: 1985 150th Birth Anniv of Mark Twain. Disne's 'The Prince and the Pauper' set of 5 and m/s, u/m (SG 1449/53, MS 1454). Cat £13	Est. £6
202	e	Caicos Islands: 1983 Christmas. Disney characters set of 9 and m/s, u/m (SG 80/8, MS 39). Cat £17	Est. £8	234	e	Grenada: 1995 Mickey's Pirate Adventure. Disney charactrs set of 6 and 2 m/s, u/m (SG 2997/3002, MS 3003). Cat £15	Est. £6
203	e	Dominica: 1985 Birth Bicentenaries of Grimm Brothers. Christmas. Disney scenes from 'Little Red Cap' set of 5 and m/s, u/m (SG 973/7, MS 978). Cat £13	Est. £6	235	e	Grenada: 1990 Stamp World London 90 Int Stamp Exhib (1st issue). Disney characters on set of 2 m/s, u/m (SG MS2128). Cat £14	Est. £6
204	e	Dominica: 1984 Christmas. Disney Characters set of 5 and m/s, u/m (SG 928/32, MS 933). Cat £15	Est. £7	236	e	Grenada: 1982 Christmas. Disney's 'Robin Hood' set of 9 and m/s, u/m (SG 1222/30, MS 1231). Cat £13	Est. £6
205	e	Dominica: 1985 150th Birth Anniv of Mark Twain. Christmas. Dinsey scenes from 'Tom Sawyer' set of 5 and m/s, u/m (SG 967/71, MS 972). Cat £15	Est. £7	237	E	Grenada: 1997 Pacific 97. Int. Stamp Exhib (2nd issue). Cent. Of Cinema, Disney Minnie Mouse in Hawaiian Holiday, 2 sheetlets and m/s, u/m (SG 3392/3408, MS 3409). Cat £17	Est. £7
206	e	Dominica: 1989 Mickey Mouse in Hollywood, Disney set of 8 and 2 m/s, u/m (SG 1308/15, MS1316). Cat £18	Est. £8	238	E	Grenada: 1997 Disney Hercules cartoon film (1st series) sheetlet and 2 m/s, u/m (SG 3410/7, MS3418). Cat £16	Est. £7
207	e	Dominica: 1992 60th Anniv of Goofy, Disney, set of 8 and 2 m/s u/m (SG 1632/9, MS 1640). Cat £26	Est. £8	239	e	Grenada: 1985 Birth Bicentenaries of Grimm Brothers. Disney's 'The Fisherman and the Wife' set of 5 and m/s, u/m (SG 1455/9, MS 1460). Cat £15	Est. £7
208	e	Dominica: 1994 65th Anniv (1993) of Mickey Mouse, Disney set of 8 and 2 m/s u/m (SG 1898/1905, MS 1906). Cat £23	Est. £8	240	e	Grenada: 1986 Ameripex Int Stamp Exhib. Disney characters playing baseball set of 2 and 2 m/s, u/m (SG 1503/10, MS 1511). Cat £15	Est. £7
209	e	Dominica: 1990 Christmas, Disney characters set of 8 and 2 m/s (SG 1388/95, MS 1396). Cat £24	Est. £8	241	E	Grenada: 1998 Hercules (2nd series) set of 3 sheetlets, u/m (SG 3561/84). Cat £20	Est. £8
210	e	Dominica: 1991 Phila Nippon '91 Int Stamp Exhib, Disney set of 8 and 2 m/s, u/m (SG 1415/22, MS1423). Cat £19	Est. £9	242	e	Grenada: 1998 Disney Hercules (2nd series) set of 6 m/s, u/m (SG MS3585). Cat £27	Est. £8
211	e	Dominica: 1991 Int Literacy Year (1990). Disney, The Little Mermaid set of 8 and 2 m/s u/m (SG 1452/9, MS 1460). Cat £20	Est. £9	243	e	Grenada: 1993 65th Anniv of Mickey Mouse Scenes from Disney cartoons set of 8 and 2 m/s, u/m (SG 2618/25, MS2626). Cat £28	Est. £8
212	e	Gambia: 1991 Int Literacy Year, Disney, Sword in the Stone set of 2 m/s, u/m (SG MS1106). Cat £16	Est. £6	244	e	Grenada: 1989 World Stamp Expo 89 Int Stamp Exhib. Disney characters in 'Ben and Me' set of 9 and 2 m/s, u/m (SG 2056/64, MS 2065). Cat £17	Est. £8
213	e	Gambia: 1986 Christmas. Disney characters set of 5 and m/s, u/m (SG 673/7, MS 678). Cat £14	Est. £6	245	e	Grenada: 1987 'Hafnia 87' Int Stamp Exhib Disney Hans Christian Anderson fairy tales set of 8 and 2 m/s, u/m (SG 1722/9, MS 1730). Cat £21	Est. £8
214	e	Gambia: 1991 Phila Nippon '91 Int Stamp Exhib. Disney characters set of 4 m/s, u/m (SG MS 1183). Cat £15	Est. £7	246	e	Grenada: 1984 Christmas. Disney characters set of 5 and m/s, u/m (SG 1372/6, MS 1377). Cat £19	Est. £8
215	e	Gambia: 1987 60th Anniv of Mickey Mouse, (1st issue). Disney set of 8 and 2 m/s, u/m (SG 752/9, MS760). Cat £18	Est. £8	247	e	Grenada: 1991 Phila Nippon '91 Int Stamp Exhib. Disney characters at Japanese Festivals set of 8, 3m/s, u/m (SG 2231/6, MS 2239). Cat £30	Est. £10
216	e	Gambia: 1992 Int Stamp Exhibition (a) and (b), Disney 2 sets of 4 and 2 m/s, u/m (SG 1298/1301, MS 1302, 1303/6, MS 1307). Cat £ 22	Est. £8	248	e	Grenada: 1992 Thrill Sports, Disney characters set of 8 and 4 m/s, u/m (SG 2366/73, MS2374). Cat £31	Est. £10
217	e	Gambia: 1992 60th Anniv of Goofy, Disney, set of 8 and 2 m/s (SG 1391/8, MS 1399). Cat £19	Est. £8	249	e	Grenada: 1988 Sydrex 88 Nat. Stamp Exhib & 60th Birthday of Mickey Mouse set of 8 and 2 m/s, u/m (SG 1821/8, MS 1829). Cat £23	Est. £10
218	e	Gambia: 1993 Winter Sports, Disney, set of 9 and m/s, u/m (SG 1729/37, MS1738). Cat £24	Est. £8	250	E	Grenada: 1997 Hong Kong 97. Int Stamp Exhib Mickey and Disney characters in Hong Kong, 2 sheetlets and 4 m/s, u/m (SG 3257/68, MS3269). Cat £29	Est. £12
219	e	Gambia: 1996 Voluntary Activities, Disney characters set of 6 and 2 m/s, u/m (SG 2223/8, MS 2229). Cat £18	Est. £8	251	E	Grenada: 1998 Hercules Cartoon film (2nd series), 3 sheetlets and 6 ms/, u/m (SG 3561/84, MS3585). Cat £47	Est. £16
220	e	Gambia: 1989 Christmas. Disney characters with cars set of 8 and 2 m/s, u/m (SG 942/9, MS 950). Cat £27	Est. £8	252	E	Grenada: 1987 50th Anniv of First Full length Disney cartoon film, set of 6 sheetlets and 6 m/s, u/m (SG 1653/706, MS 1707). Cat £48	Est. £18
221	e	Gambia: 1994 Easter. Disney characters set of 8 and 2 m/s, u/m (SG 1761/8, MS 1769). Cat £23	Est. £8	253	e	Gren. of Grenada: 1982 Christmas. Disney's 'The Rescuers' set of 9 and m/s, u/m (SG 527/35). Cat £12	Est. £5
222	e	Gambia: 1991 Int. Literacy Year, Disney set of 8 and 4 m/s, u/m (SG 1184/91, MS1192). Cat £31	Est. £9	254	e	Gren. of Grenada: 1981 Christmas. Dinsey's ' The Lady and the Tramp' set of 9 and m/s, u/m (SG 458/66. MS 467). Cat £12	Est. £5
223	e	Gambia: 1994 Chinese New Year 'Year of the Dog' Disney set of 12 and 3 m/s, u/m (SG 1748/59, MS 1760). Cat £31	Est. £9	255	E	Gren. of Grenada: 1988 Disney 'Mickey's Christmas Parade sheetlets of 8 and 2 m/s, u/m (SG 1079/86, MS 1087). Cat £15	Est. £6
224	e	Gambia: 1995 Disney Cowboys and Indians set of 12 and 4 m/s, u/m (SG 2157/68, MS2169). Cat £33	Est. £9	256	E	Gren. of Grenada: 1997 Monday's Child (poem) Disney characters from Winnie the Pooh sheetlet of 6 and m/s, u/m (SG 2368/73, MS 2374). Cat £13	Est. £6
225	E	Ghana: 1998 Disney A Year in the Life of Mickey Mouse and Friends set of 12 in 2 sheetlets of 6, u/m (SG 2616/27). Cat £16	Est. £7	257	e	Gren. of Grenada: 1986 Christmas. Disney characters set of 8 and 2 m/s, u/m (SG 795/802, MS 803). Cat £14	Est. £6
226	e	Ghana: 1994 65th Anniv (1993) of Mickey Mouse, Disney set of 8 and 2 m/s (SG 1926/33, MS 1934). Cat £21	Est. £8				
227	e	Ghana:1995 60th Anniv of Donld Duck, Disney, 10 values and 2 m/s, u/m (SG 2091/2100, MS 2101). Cat £17	Est. £8				
228	e	Ghana: 1996 Mickey Mouse and Friends Outdoors set of 5 m/s, u/m (SG MS 4798). Cat £21	Est. £8				

258	e	Gren. of Grenada: 1985 150th Birth Anniv of Mark Twain, Disney characters set of 4 and m/s, u/m (SG 716/9, MS 720). Cat £ 12	Est. £6	285	S	Maldives Islands: 1992 Mickey's World Tour set of 3 m/s, u/m (SG MS1611). Cat £13	Est. £4
259	e	Gren. of Grenada: 1985 Birth Bicentenaries of Grimm Brothers. Disney characters set of 4 and m/s, u/m (SG 721/4, MS 725). Cat £13	Est. £6	286	S	Maldives Islands: 1989 World Stamp Expo '89 Int Stamp Exhib (1st issue). Disney cahtracters with Japanese Cars set of 8, u/m (SG 1336/43). Cat £12	Est. £5
260	E	Gren. of Grenada: 1997 Disney Sweethearts sheetlet of 9 and m/s (SG 2375/83, MS2384). Cat £15	Est. £7	287	S	Maldives Islands: 1990 Stamp World London '90 Int Stamp Exhib Disney set of 2 m/s, u/m (SG MS1392). Cat £15	Est. £5
261	e	Gren. of Grenada: 1988 Sydrex '88 Nat Stamp Exhib & 60th Birthday of Mickey Mouse, set of 8 and 2 m/s (SG 1031/8, MS 1039). Cat £16	Est. £7	288	e	Maldives Islands: 1995 60th Birthday of Donald Duck, Disney set of 4 m/s, u/m (SG MS2215). Cat £14	Est. £5
262	e	Gren. of Grenada: 1995 Mickey's Pirate Adventure. Disney characters set of 6 and 2 m/s, u/m (SG 2016/21, MS 2022). Cat £14	Est. £7	289	E	Maldives Islands: 1992 Opening of Euro-Disney Resort sheetlet of 9, u/m (SG 1726/34). Cat £13	Est. £6
263	E	Gren. of Grenada: 1988 Disney Animation Cartoon Films, 6 sheetlets of 9, u/m (SG 976/1019). Cat £17	Est. £8	290	E	Maldives Islands: 1996 China 96 8th Asian int Stamp Exhib set of 3 sheetlets u/m (SG 2451/67). Cat £14	Est. £6
264	e	Grenada Gren.: 1988 Disney Animal Cartoon Films set of 6 m/s, u/m (SG MS1030). Cat £28	Est. £8	291	e	Maldives Islands: 1995 60th Birthday of Donald Duck, Disney 4 m/s, u/m (SG MS 2215). Cat £14	Est. £6
265	e	Gren. of Grenada: 1987 Hafnia '87 Int Stamp Exhib. Disney characters set of 8 and 2 m/s, u/m (SG 914/21, MS 922). Cat £22	Est. £8	292	e	Maldives Islands: 1992 Int Stamp Exhibs (a) and (b), Disney 2 sets of 4 and 2 m/s, u/m (SG 1638/41, MS 1642, 1643/6, MS 1647). Cat £28	Est. £8
266	e	Gren. of Grenada: 1990 Stap World London '90 Int Stamp Exhib. Disney characters at Shakespeara sites, set of 8 and 2 m/s (SG 1253/60, MS1261). Cat £24	Est. £8	293	e	Maldives Islands: 1992 60th Anniv of Goofy, disney set of 11 and 3 m/s, u/m (SG 1714/24, MS 1725). Cat £23	Est. £8
267	e	Gren. of Grenada: 1991 Ecology Conservation. Disney characters set of 8 and 3 m/s, u/m (SG 1357/64, MS 1365). Cat £29	Est. £8	294	e	Maldives Islands: 1984 50th Birthday of Donald Duck. Disney characters set of 9 and 2 m/s u/m (SG 1064/72, MS 1073, MS 1074). Cat £17	Est. £8
268	e	Gren. of Grenada: 1993 65th Anniv of Mickey Mouse Scenes from Disney cartoons set of 8 and 2 m/s, u/m (SG 1708/15, MS 1716). Cat £20	Est. £8	295	e	Maldives Islands: 1990 Int Literacy Year. Disney characters and Aesop Fables set of 8 and 2 m/s, u/m (SG 1437/44, MS 1445). Cat £27	Est. £8
269	e	Gren. of Grenada: 1994 Philakores '94 Int Stamp Exhib (2nd issue). Disney characters set of 14 and 2 m/s (SG 1817/30, MS 1831). Cat £22	Est. £8	296	e	Maldives Islands: 1988 Space Exploration. Disney characters set of 7 and 2 m/s, u/m (SG 1264/70, MS 1271). Cat £23	Est. £8
270	e	Gren. of Grenada: 1989 World Stamp Expo '89 Int Stamp Exhib Disney characters set of 10 and 2 m/s, u/m (SG 1196/1205, MS 1206). Cat £19	Est. £9	297	e	Maldives Islands: 1990 Stamp World London '90 Int Stamp Exhib. Disney characters playing British sports set of 8 and 2 m/s, u/m (SG 1384/91, MS 1392). Cat £28	Est. £8
271	e	Gren. of Grenada: 1991 PhilaNippon '91 Int Stamp Exhib. Disney characters in Japanese Scenes set of 8 and 4 m/s, u/m (SG 1375/82, MS 1383). Cat £32	Est. £9	298	e	Maldives Islands: 1986 Ameripex '86 Int Stamp Exhib. Disney characters and USA stamps set of 8 and 2 m/s, u/m (SG 1161/8, MS 1169). Cat £28	Est. £8
272	e	Guyana: 1996 Christmas Disney's 'Snow White and the Seven Dwarfs' set of 8 and 2 m/s, u/m (SG 4865/72, MS 4873). Cat £23	Est. £8	299	E	Maldives Islands: 1996 'China 96' Asian Int Stamp Exhib. Disney characters in China, 3 sheetlets and 3 m/s, u/m (SG 2451/67, MS2468). Cat £20	Est. £9
273	e	Guyana: 1991 Winter Olympic Games (3rd issue) Disney characters set of 8 and 2 m/s (SG 3246/53, MS 3254). Cat £20	Est. £8	300	e	Maldives Islands: 1992 Mickey's World Tour. Disney cahtractrs in different countries set of 11 and 3 m/s, u/m (SG 1600/10, MS 1611). Cat £28	Est. £9
274	E	Hong Kong: 2001 150 years of Water Supply sheetlet of 16 containing 4 blocks of 4 u/m (SG 1053/6 x 4). Cat £27	Est. £12	301	E	Maldives Islands: 1992 Opening of Euro-Disney Resort sheetlet of 9 and 4 m/s, u/m (SG 1726/34, MS 1735). Cat £25	Est. £10
275	e	Lesotho: 1992 Int Stamp Exhib. Disney characters (b) World Colombian Stamp Expo '92 set of 4 and m/s, u/m (SG 1094/7, MS 1098). Cat £10	Est. £5	302	E	Maldives Islands: 1996 Cent of Cinema set of 4 sheetlets and 2 m/s, u/m (SG 2591/2624 + MS2625). Cat £54	Est. £22
276	e	Lesotho: 1992 Int Stamp Exhib. Disney characters (a) Granada '92 set of 4 and m/s, u/m (SG 1089/92, MS 1093). Cat £11	Est. £5	303	E	Maldives Islands: 1996 Cent. of the Cinema, Disney cartoons, 4 sheetlets and 2 m/s, u/m (SG 2591/2624, MS 2625). Cat £54	Est. £22
277	e	Lesotho: 1986 Ameripex '86 Int tamp Exhib. Disney characters delivering mail, set of 4 and m/s (SG 710/3, MS 714). Cat £12	Est. £6	304	E	Maldives Islands: 1999 70th Birthday of Mickey Mouse 6 sheetlets and 6 m/s, u/m (SG 3024/3059 + MS3060). Cat £58	Est. £24
278	e	Lesotho: 1989 Philexfrance '89 Int Stamp Exhib. Disney characters set of 8 and 2 m/s, u/m (SG 876/83, MS 884). Cat £15	Est. £7	305	E	Maldives Islands: 1999 70th Anniv of Mickey Mouse, Disney 6 sheetlets and 6 m/s, u/m (SG 3024/59, MS 3060). Cat £58	Est. £24
279	e	Lesotho: 1988 Finlandia '88 Int Stamp Exhib. Dinsey characters in Finland, set of 8 and 2 m/s (SG 810/7, MS 818). Cat £14	Est. £7	306	S	Mongolia: 1983 Drawings from 'The Sorcerer's Apprentice' Disney film set of 9, u/m (SG 1502/10). Cat £12	Est. £4
280	e	Lesotho: 1993 Taipei'93 Asian Int Stamp Exhib. Disney characters set of 8 and 2 ms/, u/m (SG 1183/90, MS 1191). Cat £18	Est. £8	307	S	Mongolia: Disney's Mickey and the Beanstalk m/s, u/m (SG MS1624). Cat £15	Est. £5
281	e	Lesotho: 1991 Phila Nippon '91 Int Stamp Exhib. Disney characters in Japan set of 8 and 2 m/s, u/m (SG 998/1005, MS 1006). Cat £20	Est. £8	308	e	Mongolia: 1991 50th Anniv of Original release of Disney's Fantasia set of 4 m/s, u/m (SG MS2316). Cat £41	Est. £12
282	e	Lesotho: 1991 Children's Games. Disney characters set of 8 and 2 m/s, u/m (SG 1055/62, MS 1063). Cat £19	Est. £9	309	e	Mongolia: 1991 50th Anniv (1990) of Original reliease of Disney's 'Fantasia' carton film set of 8 and 4 m/s, u/m (SG 2308/15, MS 2316). Cat £ 58	Est. £14
283	S	Maldives Islands: 1986 Ameripex Int Stamp Exhib Disney m/s, u/m (SG MS1169). Cat £13	Est. £4	310	e	Nevis: 1995 Disney Sweethearts (1st series) set of 8 and 2 m/s, u/m (SG 853/60, MS 861). Cat £16	Est. £7
284	S	Maldives Islands: 1988 Space Exploration Disney, set of 2 m/s, u/m (SG MS1271). Cat £13	Est. £4	311	e	Nevis: 1992 Mickey's Portrait Gallery, Disney set of 8 and 2 m/s, u/m (SG 688/95, MS 696). Cat £20	Est. £8
				312	e	Nevis: 1994 Sports and Pastimes, Disney characters set of 8 and 2 m/s, u/m (SG 778/85, MS 786). Cat £19	Est. £8
				313	E	Nevis: 1996 Disney Sweethearts (2nd series), sheetlet and 2 m/s, u/m (SG 998/1006, MS 1007). Cat £28	Est. £12
				314	E	Nevis: 1998 70th Birthday of Disney's Mickey Mouse, Disney, 2 sheetlets and 4 m/s, u/m (SG 1259/74, MS 1275). Cat £30	Est. £14

315	E	Palau: 1994 Tourism, Disney characters sheetlet and 3 m/s, u/m (SG753/61, MS762). Cat £29	Est. £12	346	A	India: Pre-stamp States Official covers inc States in album (some dated from 1700s) condition is very variable. (88)	Est. £60
316	S	Romania: 1985 150th Birth Anniv of Mark Twain, Disney film, set of 4, u/m (SG 4995/8). Cat £12	Est. £4	347	E	Jamaica: KGV 1½d postcard ovpt SPECIMEN with reply card attached (not overprinted)	Est. £24
317	S	Romania: 1985 Birth Bicentenaries of Grimm Brothers, scenes from 'The Three Brothors' Disney cartoon set of 5, u/m (SG 5000/5). Cat £36	Est. £8	348	E	Leeward Islands: KGV large size postcard 1d fine mint, scarce	Est. £22
318	e	Romania: 1986 50th Anniv of Colour Animation. Scenes from 'Band Concert' cartoon film set of 9 and m/s, u/m (SG 5021/9, MS 5030). Cat £72	Est. £24	349	E	Leeward Islands: KGV 3d registered letter opt Specimen, very fine and scarce	Est. £32
319	E	Sierra Leone: 1997 Disney's 'Lion King' cartoon film, 2 sheetlets and 2 m/s, u/m (SG 2925/36, MS 2937). Cat £27	Est. £12	350	E	Malaya: 2 postcards with reply cards attached, both fine mint, one is 1s Penang KGV 4c, the other a Kelantan 4c Sultan, both ex UPU Archive Berne, file number on reverse	Est. £48
320	e	St Vincent: 1992 Opening of Euro Disney Resort, u/m sheetlet and m/s (SG 1983/8, MS1989). Cat £14	Est. £6	351	E	Nigeria: KGV registered envelope, fine mint	Est. £16
321	E	St Vincent: 1998 70th Birthday of Disney's Mickey Mouse (1st issue) sheetlet and 9 values, u/m (SG 4016/30). Cat £16	Est. £7	352	E	Nyasaland: 1938 1d postcard opt SPECIMEN, fine mint, scarce	Est. £32
322	e	St Vincent: 1989 India '89 Int Stamp Exhib. Disney characters set of 8 and m/s, u/m (SG 1169/76, MS1177). Cat £16	Est. £7	353	S	Sierra Leone: KGV 1d postcard. Higgins and Gage 16, very fine mint, rare, only 1000 printed.	Est. £24
323	e	St Vincent: 1991 Int Literacy Year (2nd issue) Disney's 'The Rescuers Down Under' set of 4 m/s, u/m (SG MS 1802). Cat £14	Est. £7	354	E	South Africa: 3 different air letter cards, all KGV including one for service personel	Est. £30
324	e	St Vincent: 1989 World Stamp Expo 90. Int Stamp Exhib (1st issue) Disney characters and US monuments set of 8 and 2 m/s, u/m (SG 1397/1404, MS1405). Cat £17	Est. £8	355	E	South West Africa: 3 different KGV airmletters including one for servoce peronel, fine mint	Est. £32
325	E	St Vincent: 1999 70th Birthday of Mickey Mouse (2nd issue) Disney, Winter Sports, 3 sheetlets and 2 m/s, u/m (SG 4179/96, MS4197). Cat £26	Est. £11	356	E	Trinidad and Tobago: KGV 6d small registered envelope overprinted SPECIMEN, fine mint, scarce	Est. £24
326	E	St Vincent: 1991 Int Literacy Year (2nd issue). Disney's The Prince and the Pauper cartoon set of 12 and 4 m/s, u/m (SG 1777/88, MS 1789). Cat £29	Est. £12	357	b	WW1 Field Post Office covers, cards, etc in small box (58) Austro-Hungarian,etc	Est. £32
327	E	St Vincent: 1992 Disney's 'Beauty and the Beast' cartoon film, 2 sheetlets, 6 values and 4 m/s, u/m (SG 2005/27, MS 2028). Cat £36	Est. £16	Abu Dhabi			
328	E	St Vincent: 1996 Occupations (1st series). Disney Characters at Work, 7 sheetlets and 7 m/s, u/m (SG 3187/3248, MS 3249). Cat £91	Est. £40	358	S	1972 Dome of the Rock set of 3, m/m (SG 81/3). Cat £269 (Photo)	Est. £80
329	E	Uganda: 1997 Toy Story set of 3 sheetlets u/m (SG 1793/1816). Cat £15	Est. £4	Aden			
330	E	Uganda: 1997 Disney's 'Toy Story' cartoon film, 3 sheetlets and 3 m/s, u/m (SG 1793/1816, MS 1817). Cat £30	Est. £12	359	E	1939/48 set to 10R (2) Used with shades (as listed by Bridger & Kay) (SG 16/27)	Est. £24
Postal History				360	E	1937/51 mint selection on single stock sheet. Includes 1937 Dhows to 1r, 1939 set to 10r, 1949 wedding set, 1951 set to 10s, etc. (SG 1 – 46). Cat £508	Est. £150
331	S	Aden: 1937 Dhows to 2½a on registered cover (SG 1/5). Cat £14	Est. £5	361	A	Collection in springback from Dhows (to 5R) to QEII inc comprehensive range of Protect. States. Plenty of high values (eg GVI 10R, '48 SW) noted throughout. Mint & used. c£2635	Est. £600
332	b	Baltic States: Recent covers mainly commercial, some fdcs & stationary in plastic box (Approx 284)	Est. £12	362	S	1937 Dhows short set to 8as, m/m (SG 1/8). Cat £73	Est. £10
333	E	British Honduras: Higgins and Gage II, KGV 1c newspaper fine mint	Est. £16	363	S	1937 1r Dhow fine mint, SG 9 Cat £60	Est. £12
334	E	British Guiana: 1938 6c registered letter opt SPECIMEN fine mint	Est. £24	364	S	1937 2R Dhow good used SG 10 Cat £42	Est. £14
335	E	British Honduras: 2c KGV newspaper wrapper ovpt SPECIMEN, fine mint, scarce	Est. £24	365	S	1948 Wedding set of 2, l/m (SG 30/1). Cat £40	Est. £14
336	E	Brazil: Selection of 1930s/40s Airmail covers written up on 8 album pages. Includes extra cachets, markings and hanstamps to various destinations. (8)	Est. £65	366	S	1953 5s black and deep dull blue, u/m (SG 68). Cat £18	Est. £7
337	E	Cyprus: KGV 4½pi air letter, fine mint	Est. £14	367	S	1953 25 cent f/u with the 'Crack in wall' flaw, (SG 54a) Cat £35	Est. £12
338	S	Cyprus: 1936 commercial envelope to Dutch East Indies bearing KG5 1 1/2pi & Silver Jubilee 2 ½pi & 9pi, transit pmk for Cairo & 'Qantas' backstamp.	Est. £15	368	S	Quaiti; 1942 8a to 5r top values fine mint (SG 8/11) Cat £69	Est. £15
339	e	Cyprus: KGV 2½p registered letter ovpt SPECIMEN, fine mint, scarce	Est. £32	369	S	Quaiti; 1948 Wedding set of 2, l/m (SG 12/3). Cat £18	Est. £6
340	e	Cyprus: KGV 3 piastre registered envelope, small size, very fine mint	Est. £32	370	S	Quaiti; 1951 5/- on 5R VFU (SG 27) Cat £45	Est. £18
341	e	Germany: 1940 Feldpost covers (3)	Est. £12	371	S	Seiyun: 1948 Wedding set of 2, l/m (SG 14/5). Cat £18	Est. £6
342	E	Grenada: Small selection of 10 covers, cards, fronts etc. QV to KGV includes some OHMS covers. Includes some postmark literature.	Est. £40	Afghanistan			
343	E	Hyderabad: Postal History selection of postal stationery from 1890 cards and covers on 2 stocksheets (14)	Est. £40	372	S	1963 Malaria set of 11 in imperf pairs fine u/m, seldom seen appendix issue.	Est. £10
344	S	India: 26 June 1938 Test Firing of Rocket Despatch by Rocket No 164 'Marianne Kronstein' by Stephen Smith u/m pair in green, J32a only 500 carried, scarce.	Est. £24	Aland			
345	E	India: IAFF 2 different Christmas Greeting airmletters for HM Forces. Very fine mint, rare. Only 1 found on Ebav at £50	Est. £48	373	S	1997 75th Anniv of Aland Autonomy m/s, u/m (SG MS126). Cat £13	Est. £5
				374	S	2003 Details of paintings booklet containing 2 sets of 4, u/m (SG 229/32 x2). Cat £14	Est. £6
				Albania			
				375	E	Mint and used selection on 2 double sided stock pages. Commems, defins. Cat £340	Est. £28
				376	S	1917 Korca set fine used, 3c with a few short perfs and 1f with unlisted 'Vetqevritare' overprint in right margin, (SG 75/81) Cat £62+	Est. £12
				377	S	1917 Korca 2c, 5c, 25c & 50c in U/M sheets of 10 stamps, (SG 72, 76, 78 and 80) mainly fine, Cat £410.	Est. £19
				Alexandretta			
				378	S	1938 2p 50 on 4p orange,(SG29) fu, Cat £25	Est. £6

Andorra			414	E	1922 1/2d green and black previously folded, marginal block of 20, some toning, creasing and a perf separation in centre of block, unusual to see such a large block, u/m (SG 1 x 20). Cat £150	Est. £30
379	S	Spanish; 1951 Andorra Da Vella 1 peseta set fine mint, (SG 54) Cat £48				
Antigua			415	s	1922 3/- Black and Violet (top value) Fine used (SG 8) Cat £160	Est. £75
380	E	Barbuda: 1960s/80s u/m selection on 2 double sided stock sheets. Commem, defines sets and m/s. Cat £51				
381	E	1937/51 mint selection on single stock sheet. Includes 1938 set, 1948 wedding set etc. (SG 95-119). Cat £155				Est. £38
382	E	1960s/ 1990s u/m selection on 6 stockbook pages, some double-sided. Commems, sheetlets, m/s etc. Also includes some Barbuda. Cat £160				Est. £42
383	E	1953/2005 u/m selection of commem sets, m/s, sheetlets etc. Odd duplication on 7 stockbooks, some double-sided. Also includes some Barbuda. Cat £280				Est. £75
384	E	1972/94 u/m sets and m/s on 7 double-sided stock pages. Priced to sell at £330. STC £650+				Est. £90
385	E	1921-29 Wmk MCA 1s black/emerald variety WMK INVERTED AND REVERSED block of 4 fresh l/m (lower pair unmounted). A rare multiple (SG 57y) (Photo)				Est. £1,100
386	e	1863 1d vermilion F/M (SG 7) Cat £250				Est. £50
387	e	1903 SG 40 5/- F/M Cat £110				Est. £40
388	e	1912 5/- F/M (SG 51) Cat £95				Est. £36
389	S	1913 KGV 5/- SG51 LMM Cat £ 95				Est. £40
390	S	1913 5s grey-green and violet, m/m (SG 51). Cat £95 (Photo)				Est. £44
391	S	1921/9 set of 18, m/m (SG 62/80). Cat £200				Est. £36
392	S	1921/9 set of 7, m/m (SG 55/61). Cat £300 (Photo)				Est. £130
393	S	1922 5/- in U/M corner marginal block of 4 (corner copy has gum bend) SG60 Cat £ 34				Est. £15
394	S	1932 Tercentenary set to 6d (SG81-6) fu, Cat £53				Est. £10
395	S	1932 Tercentenary set of 10, m/m (SG 81/90). Cat £225				Est. £95
396	S	1935 Jubilee set of 4, m/m (SG 91/4). Cat £19				Est. £8
397	S	1938 & 1951 2/6d brown - purple and maroon, (SG 106/6a) Cat £44				Est. £12
398	S	1938 2/6d brown-purple fine mint, SG 106 Cat £55				Est. £13
399	S	1948 Wedding set of 2, l/m (SG 112/3). Cat £15				Est. £5
400	S	1948 £1 SG 109 U/M, couple of nibbled perfs at bottom of stamp Cat £45				Est. £18
401	S	1967/70 set of 16, u/m (SG 180/95). Cat £30				Est. £14
402	S	Postal History: 1919 registered cover to New York with (SG 53 (one pair and a corner block of 4)) With New York receiving rubber stamp dated 29/5/1919				Est. £16
403	S	Postal History: 1929 Airmail piece to USA with mixed stamps (Leeward Islands 58 x2 plus Antigua 56 and 75 (2)				Est. £4
404	S	Postal History: 1938 KGV commemorative cover with KGV 2 1/2d stamp addressed to Joe Louis, World Heavyweight Champion, New York				Est. £4
405	S	Postal History: 1946 Airmail cover to USA with mixed franking (Antigua 6d, Leeward Islands 1d and 3d)				Est. £4
406	S	Barbuda: 1922 3s bright green and violet and 4s black and red, 2 values, fine used on individual pieces. (SG 7/8). Cat £160 (Photo)				Est. £50
Argentina			407	E	1890s onwards selection of letters, censor covers, used and unused postal stationery etc. Mixed condition (50+)	Est. £30
408	S	1990 Air, Aerofidae 90 National Air Mail Exhib m/s, u/m (SG MS 2207). Cat £12				Est. £5
409	e	1997 Cent of First Electric Tramway in Buenos Aires sheetlet of 8, u/m (SG 2531/6). Cat £22				Est. £10
Armenia			410	S	2001 Endangered Species. Persian Squirrel sheetlet of 8, u/m (SG 484/7 x2). Cat £12	Est. £5
Ascension			411	E	1953/2002 u/m selection on 3 double sided stockbook pages,. Commems, m/s etc. Odd duplication. Cat £104	Est. £32
412	E	1953/2005 u/m selection on 5 stockbook pages, some double sided. Commems, m/s etc. Odd duplication. Cat £219				Est. £60
413	E	1937/49 mint selection on single stock sheet. Includes 1938 set to 10s, 1948 wedding set. (SG 35-55). Cat £311 (as cheapest)				Est. £70
416	s	1924 1d cleft rock M/M (SG 11c)				Est. £60
417	S	1924 2d Variety Cleft Rock M/M, light gum bend (SG 13c) (Photo)				Est. £110
418	S	1924 1/- Badge Variety CLEFT ROCK in a U/M PAIR (light tone spots), lower left-hand stamp has the variety the others are normal (SG 18c)				Est. £110
419	S	1935 Silver Jubilee 1 1/2d with Kite and Log Variety M/M (SG 311) Ex The Caerynn collection (Photo)				Est. £240
420	S	1938 1d black and green (SG39) mint, Cat £45				Est. £9
421	e	1938 Sg 45 46a & 47a Top 3 Values F/M Cat 138				Est. £44
422	S	1948 Wedding set of 2, l/m (SG 50/1). Cat £50				Est. £18
423	S	1956 definitive set to 5/- (less 2 1/2d & 7d) mtd mint, (SG 57/68 (less 61/65)) Cat £95				Est. £19
424	e	1973 Royal Naval Crests (5th series) m/s, u/m (SG MS 170). Cat £28				Est. £11
425	S	Green Turtle m/s, u/m SG MS1220.				Est. £4
426	S	1938 1 1/2d black and vermilion with R5/1 DAVIT FLAW M/M, (SG 40)				Est. £75
Australia			427	E	Roos to 1990s mainly used selection on large album pages, condition mixed also includes some Australian States. (qty)	Est. £15
428	E	Selection of mint and used on 5 stock sheets, some multiples, comems, defines and booklets, nothing special but some useful used blocks of 4. (Qty)				Est. £15
429	E	1977/80 apparently complete mostly CTO (cancelled to Order) used				Est. £16
430	E	States: Mainly earlies on 4 large stock sheets. Condition mixed as expected. Sorting needed. Includes New South Wales, Queensland, Tasmania, Victoria and Western Australia. (200+)				Est. £20
431	S	1913 1/2d 1st wmk INVERTED Pair used, few tone spots (SG 1) Cat £70				Est. £22
432	E	Basic mint and used (usually both) 1948-1974 including 1971 Christmas block of 7 mint and used.				Est. £24
433	E	1978-2000's fine used collection on hagners with many good sets to \$10. Cat £345				Est. £30
434	A	1937/68 m/m collection in boxed pre-printed Lindner album. Defines, commems, m/s etc. Cat £235				Est. £30
435	A	1953/66 almost complete average- mostly fine used (no coils, includes Navigators and white papers)				Est. £32
436	A	Early Early to 1970s mint and used selection in stockbook. Many identified, condition poor to fine. Commems, defines, postage dues etc. (100s)				Est. £40
437	A	1913/92 mainly used collection in loose leaf album including 63-5 Navigators set.				Est. £60
438	2A	2 stockbooks of 1d greens and violet KGV heads, appears to have ben sorted for SG but no varieties noted. Ideal if plating, has come from a specialist source so probably no listed varieties, approx 1850 greens and 140 violets.				Est. £70
439	2A	Roos to 1960s mint and used collection in 2 small albums. Includes 1932 Sydney Harbour 5s used also some useful states. (qty)				Est. £80
440	A	States: Small A5 stockbook well filled with mainly used, inc NSW, Queensland, Tasmania, Victoria, W Australia, etc, needs sorting with some dup's, Condition poor to fine. (200+)				Est. £95
441	A	Album of FDC 1959/70 including 1959/64 set on individual covers, 63 Navigators on 4 covers, 1966 set of 6 FDC, 1968 soil medical gutter pair (2 covers), 148 covers, slight duplication (sometin=mes because differend cover makers)				Est. £100
442	A	Collection on stock pages in album. KGV Heads wonderful used range including Officials, overprints and perfin. Values to 5d - shades postmarks and perhaps varieties. 1500 to 2000 stamps				Est. £100
443	A	Boxed Davo album with 1913/86 mint and used ranges including goo ranges of Heads and Roos (useful mint heads), most commems, KGV, fairly complete thereafter (no £2 King)				Est. £240

444	A	1913/2014 mainly used collection in album. Commems, defines, frames etc. Many identified with odd duplication. Includes Roos to £2, Heads to 1s4d, 1932 Sydney Harbour Bridge set to 5s. Condition poor to fine. Would break down well for re-sale. High Cat. (100s)	Est. £380	479	e	2011 Cent of Australasian Antarctic Expedition 1911-14 (1st issue) m/s, used (CTO) (SG MS 212).	Est. £5
445	A	KGV to 2002 used collection in album. Includes Specimen Roos, 10s, £1, £2. Good run of defines and commems. Also a small selection of Australian States with values to 1s. Condition poor to fine. (100s)	Est. £400	480	S	2013 Cent of Australian Antarctic Expedition 1911-14 (3rd issue), in unopened packet as issued, u/m (SG 229/33). Cat £13	Est. £5
446	S	1913 3d Olive Die 1 wmk INVERTED M/M (SG 5dw) (Photo)	Est. £85	481	e	2013 Cent of Australian Antarctic Expedition 1911-14 (3rd issue) m/s, u/m (SG MS 234).	Est. £5
447	S	1915 9d second wmk inverted, lightly used with an unclear postal cancel, rare stamp (SG 27w). Cat £900 Res £600	Est. £700	Austria			
448	S	1915 3d yellow olive, Die II, wmk inverted, used (SG 37dw). Cat £375 (Photo)	Est. £110	482	S	1923 Artists Charity set (SG554-562) u/m, Cat £64	Est. £11
449	S	1915 6d Ultramarine Watermark INVERTED used (SG 38cw) Cat £100	Est. £40	483	S	1924 Artists Charity set (SG 563-7) u/m, Cat £57	Est. £10
450	S	1916/20 5d rough paper perf OS, fine used, scarce (SG O60). Cat £180	Est. £70	484	S	1925/34 Postage Dues (18 values), mint SG D589/592, 594/5, 597, 59/602, 606, 610/4. Cat Approx £250	Est. £40
451	S	1918 4d Pale Milky Blue KGV Head wmk Small Crown INVERTED used (SG 65w)	Est. £80	485	S	1931 Rotarian Congress 30g & 40g 2 values, fine used (SG 668/9). Cat £200	Est. £40
452	S	1918 4d Ultramarine Wmk 5 INVERTED used, Scarce (SG 65w) (Photo)	Est. £140	486	S	1932 Painters set (SG693-8) u/m Cat £228	Est. £48
453	S	1930 5d on 4 ^{1/2} d Violet M/M (SG 120) Cat £16	Est. £6	487	S	1932 Painters set missing top value used (SG 693/7). Cat £450 (Photo)	Est. £90
454	S	1931 Kingsford Smith's Flights set of 3, u/m (SG 121/3). Cat £15	Est. £7	488	S	1935 Air set of 15, SG 763/777, mint. Cat £120	Est. £20
455	S	1932 6d Kangaroo mint, (SG 132) Cat £42	Est. £12	489	S	1936 Skiing top 2 values m/m (SG 790/1). Cat £88	Est. £15
456	S	1932 9d Kangaroo mint, (SG 133) Cat £45	Est. £12	490	S	1949 Child Welfare set of 4, SG 1162/5, fine used. Cat £110	Est. £20
457	S	1932 10/- f/u, (SG 136) Cat £150, a few irregular perfs	Est. £32	491	S	1950 Carinthian Plebiscite set 3v m/m (SG 1212/4) cat £180	Est. £24
458	S	1934 £2 black & rose f/u, SG 138 Cat £550, but this is a clever forgery, good spacefiller.	Est. £15	492	S	1950-53 Airs(birds) set 7v m/m (1s & 10s un/m, rest m/m) (SG 1215/1221) cat £500	Est. £70
459	S	1936 Centenary of Australia 3d blue imprint gutter block of 4, u/m (SG 162 x4). Cat £44	Est. £20	493	S	1950 Airmail Issue, 5s, key value, fine used (SG 1219). Cat £35	Est. £44
460	S	1837 3d KG6 fine mint, SG 168c Cat £65	Est. £13	494	S	1951 Reconstruction fund set 4v m/m (SG 1225/8) cat £100	Est. £12
461	S	1937 3d, 5 different mint examples, very l/m (SG 168, 168a, 168c, 168ca, 186). Cat £405	Est. £70	495	S	Valona to Trieste cover with 10sld adhesive canceled with Valona 25/3 cancel, backstamped Triest.	Est. £15
462	S	1940 3d fine mint, (SG 186) Cat £45	Est. £12	Bahamas			
463	S	1937 Foundation of NSW mint set, SG 193/195 Cat £40	Est. £10	496	E	1970s/2000s u/m selection on 2 stockbook pages, 1 double-sided. Commems, sets, m/s etc. Cat £64	Est. £18
464	S	1948 10s, £1, £2, 3 values used (SG 224b/d). Cat £20	Est. £8	497	E	1960s/2000s u/m selection on 3 double-sided stockbook pages, commems, sets, m/s etc. Cat £106	Est. £32
465	S	1949/50 Arms SPECIMEN overprints to £2 (3v) SG S224/b/d Cat £160 (Photo)	Est. £70	498	E	1959/2005 selection of u/m sets, m/s identified on 6 stockbook pages. Good thematics. Cat £230	Est. £48
466	S	1959 5s red-brown, u/m (SG 327). Cat £16	Est. £7	499	E	1906/70 mint and used collection on pre-printed album pages, QEII values to £1, many better seen, condition mainly fine, Cat £551	Est. £50
467	S	1964 2s6d Scarlet Robin bottom left corner marginal block of 4 with one stamp showing line below 'USTR' variety, u/m but marks on gum on one value (not variety), minor crease, (SG 368x3 + 368 var). Cat £12+	Est. £6	500	E	1980s/90s u/m range on 5 double-sided stock sheets. Mainly sets, m/s, good thematics. Cat £350	Est. £70
468	S	1966/73 SPECIMEN set, fine m/m (SG 400/3s). Cat £75	Est. £20	501	E	1884/1920 mint and used ranges on leaves. Cat £530	Est. £80
469	S	1928 M/sheet MS1060 F/m or U/m (slight gum disturbance on one stamp) Cat £120	Est. £30	502	E	QEII to 1980s mint and used collection on 27 album pages. Commems, defines, condition poor to fine. Cat £750	Est. £80
470	S	1902 3d Emerald-green Perf 12 wmk inverted M/M (SG D4) Cat £50	Est. £19	503	E	1931/49 mint selection on single stock sheet. Includes 1938 set to £1, 1942 ovpt set to £1, 1948 set to £1, 1948 Wedding set etc. (SG 131-195). Cat £392	Est. £90
471	S	Cinderella, 1978/81 Fish & Wildlife Victoria, 12 u/m stamps from \$2 to \$10 inc Quail, Duck's & Deer, face \$61.	Est. £15	504	E	1880/1986 mainly mint collection on 23 stock pages. Values to £1 in KGV section, also in QEII section along with values to \$5 in QEII section. Some QEII commercially used. Cat £1400+	Est. £160
472	S	B.C.O.F. JAPAN; 1946/47 set to 5/- on piece fine used SG J1/7 Cat £275 with letter of purchase from B. Kleinberg dated 9/12/1948 Res £130 (Photo)	Est. £140	505	S	1902 5s dull purple and blue top marginal single value, u/m (SG 69). Cat £80 (Photo)	Est. £17
473	E	NSW; 1854 6d olive-grey (SG 95) with good to large margins neatly cancelled with n.s.w. duplex on 1859 (2 July) entire from Sydney to Melbourne and showing arrival datestamp (26.2) on reverse. Ex John Boker	Est. £450	506	S	1919 3d War Tax SG105w LMM with inverted watermark Cat £90	Est. £30
474	S	Queensland; 1880s/1900s Used Victorian Collection (35 Values) from Halfpenny to 1 Shilling Inc 3 Chalon Heads and Shades. Mainly with Hinge Remains. Some Faults & Well Worth Estimate	Est. £80	507	S	1930 Tercentenary of Colony set SG126/130 mounted mint Cat £70	Est. £20
475	S	Tasmania; 1900 4d & 5d mint, SG 234/235 Cat £62	Est. £12	508	S	1938 5/- SG 156 light gum LMM Cat £170 (Photo)	Est. £60
476	E	Western Australia: 1912 'One Penny' on 2d (SG 172 x114) on 2 Hagners, unchecked for perf/wmk varieties, some postmark interest. Cat £420	Est. £30	509	S	1938 £1 SG 157 light gum LMM Cat £250 (Photo)	Est. £70
Australian Antarctic Territory				510	S	1942 Columbus 4d VFU with broken O showing 'CCLUMBUS' VARIETY SG 168 VAR	Est. £24
477	e	2010 Macquarie Island m/s, used (CTO) (SG MS 197).	Est. £5	511	S	1946 5s ordinary paper, dull mauve and deep blue, u/m (SG 156c). Cat £130 (Photo)	Est. £44
478	S	2011 Icebergs m/s, used (CTO) (SG MS 202).	Est. £5	512	S	1948 Wedding set of 2, l/m (SG 148/9). Cat £40	Est. £14
				513	S	1948 Eleuthera 3/-, 5/- and 10/- VFU vertical strips of 3 (SG 190/192) Cat £80+	Est. £24
				514	E	1971 definitive set of 22 f/u, SG 359/473 Cat £66	Est. £15
				515	S	1980 10 cent definitive with inverted watermark u/m, SG 560ei	Est. £10

516	S	2007 Queen's Diamond Wedding m/s, u/m (SG 1457). Est. £5	548	2A	1849/1985 Mint and used collection in 2 Davo pre-printed albums. Includes commems, defines, railway stamps, postage dues, m/s, overprints, airmails etc. Many better noted. Condition poor to fine. Good run of earlies. Cat £9900+ Est. £950
Bahrain					
517	E	1966-77 Commems m/m on hagner (48) cat £350+ Est. £32	549	S	1915 Red Cross 5+5c & 20c+20c m/m, fine, well centred pair, small thin in mount area of 20c. (SG 157,159) Cat £95 (Photo) Est. £20
518	E	1942/50 mint selection on single stock sheet. Includes 1942 set to 12a, 1948 set to 10s, 1948 wedding set, also 1950 set to 10r etc. (SG 38-79). Cat £391 Est. £90	550	S	1915-22 Franken m/m (SG 193) cat £600 Est. £95
519	S	1941 15 Rupees inverted watermark good used (smudgy cancel) SG 36W Cat £90 (Photo) Est. £34	551	S	1930 TB set (SG572-8) mint, Cat £77 Est. £15
520	S	1948 Wedding set of 2, l/m (SG 31/2). Cat £32 Est. £11	552	S	1932 Airmail Issue set of 3, m/m (SG 621/3). Cat £47 Est. £7
521	S	1949 10R on 10/- U/M SG 60a Cat £95 (Photo) Est. £40	553	S	1933 Anti-TB fund set 7v m/m (SG 646/652) cat £300 Est. £48
522	S	1950 2½/2a on 2½/2d pale scarlet, used (SG 75). Cat £18 Est. £7	554	S	1952 UPU set of 12, u/m (SG 1398/1409). Cat £75 Est. £85
523	S	1952/4 set to 6a on 6d, 8 values, m/m (SG 80/7). Cat £25 Est. £10	555	S	1954 Political Prisoners' Fund set of 3, u/m (SG 1531/3). Cat £140 Est. £34
524	S	1964 definitive set m/um, (SG 128/138) Cat £48 Est. £12	556	S	1957 Arctic Expedition m/s, minor creases, u/m (SG MS 1620). Cat £225 Est. £55
525	S	1966 Definitive st of 12, u/m (SG 139/50). Cat £66 Est. £22	557	S	1960 Refugee Year m/s, SG MS1719, u/m. Cat £120 Est. £20
526	E	1983 Bicent of Al- Khalifa m/s, u/m (SG MS315). Cat £15 Est. £6	558	E	2011 Youth Philately miniature sheet fine mint, (SG MS4402) Cat £41 Est. £12
527	E	1993 Water Birds sheetlet of 13 with 2 labels, u/m (SG 472/84). Cat £31 Est. £12	559	E	2012 'This is Belgium' MS, Zenobe Gramme set, Art set and St Martins Day set all fine mint, (SG MS4465, 4466, 4477 and 4478 Cat £53 Est. £12
Barbados					
528	E	1937/1952 mint selection on single stock sheet. Includes 1938 set to 5s, 1948 wedding, 1950 set to \$2.40 etc. (SG 245-88). Cat £150 Est. £38	560	E	2012 Promotion of Philately miniature sheet l/m, (SG MS4481) Cat £41 Est. £12
529	E	1950s/1990s u/m selection on 4 stockbook pages, some double-sided. Commems, sets, m/s, etc. Odd duplication. Cat £157 Est. £48	561	E	2012 Titanic MS, Exhibition set, Burundi and Rwanda set and Philately set all fine mint, (SG MS4447, 4448, 4450/1 and 4462) Cat £67 Est. £16
530	E	QV to 1990 mainly used collection on 31 album pages. Condition poor to fine. Commems, defines etc. (qty) Est. £55	562	E	2012 Olympic set fine mint, Art set s/a and Tree Leaves booklet s/a set, (SG 4449, 4452/61 and 4467/76) Cat £87 Est. £20
531	A	1852-1990s comprehensive collection noted sets 1906 (u), 1912 (u), 1916 (m&u mixed), 1920 (m&u mixed), 1921 (u), 1925 (m&u mixed), nice range of 1938-47 m&u inc shades & margins. QEII inc early sets and later material inc (m). c£3200 Est. £1000	563	E	2012 Mercator MS and 2012 Titanic MS both fine mint, (SG MS4436 and MS4447) Cat £90 Est. £22
532	E	1979 8c Frigate Bird Wmk INVERTED U/M Block of TEN (SG 625w) Est. £190	564	E	2012 Mythical Creatures set u/m, 2012 Trappist Beers MS fine mint and 2012 Franco Dragone set u/m, (SG 4411/20, MS4421 and 4431/5) Cat £108 Est. £26
533	S	1946 Victory 1.5d Victory with 2 flags on tug variety SG 262a U/M Cat £27 Est. £12	565	E	2013 Road Safety miniature sheet fine mint, (SG MS4497) Cat £42 Est. £12
534	S	1946 Victory 1 1/2d value in F/U top left hand corner block of 10 showing 'two flags on tug' variety (R5/2) (SG 262/262a) Cat £42 Est. £15	566	E	2013 Belgian Chocolate MS fine mint. (SG MS4500) Cat £39 Est. £12
535	S	1947 Surcharge with broken E variety SG 264d LMM Cat £70 Est. £22	567	E	2013 Henry Clemens Van De Velde MS fine mint and Museums set fine mint, (SG MS4539 and 4542/44) Cat £53 Est. £12
536	S	1948 Wedding set of 2, l/m (SG 265/6). Cat £17 Est. £6	568	E	2013 King Philippe mint set and 4 uncat adhesives in same designs, (SG 4548/50 etc cat approximately £42 Est. £12
537	S	1950 GVI Fresh Mint Set of 12 1c to \$2.40 with Odd Soil Spot on Lower Values Only. (SG 271/282) Cat £55 Est. £22	569	E	2013 King Albert MS fine mint, (SG MS4530) Cat £39 Est. £12
538	S	1953/61 & 1964/65 Fresh Mint Sets 1c to \$2.40 with Mult Script CA & St Edwards Crown CA Wmks. 1953/61 Set with Extra 12c Bronze-green & 60c Pale Maroon Shade (sg296b/sg299a). 1953 Set with Some Light Gum Toning. (SG 289/301 & (SG 312/319 Cat £145+ Est. £75	570	E	2013 Art set u/m and First Airmail MS fine mint, (SG 4504/4513 and MS4514) Cat £80+ Est. £20
Barbuda					
539	E	1922 1/2d (SG1) in U/M blocks of 8 and 16, 1d (SG2) in U/M blocks of 8 and 12 and 2d (SG3) in corner marginal block of 8 (with plug 10) Cat £75 Est. £24	571	E	2013 Abdication / Accession MS fine mint and 2014 Tintin self adhesive set u/m, (SG MS4533 and 4566/75) Cat £84 Est. £20
Basutoland					
540	S	1948 Wedding set of 2, l/m (SG 36/7). Cat £50 Est. £18	572	E	2013 Princess Mathilde set fine mint, Youth Philately set fine mint, Fairy Tales set s/a and Europa MS fine mint, (SG 4485, 446 4487/96 and MS4498) Cat £89 Est. £22
Bechuanaland					
541	E	1949/60s u/m selection on 1 stockbook page. Commems, defines etc. . Cat £30 Est. £10	573	E	2013 Christmas, 2014 Bozar, Animal Portraits etc fine mint on album page, 7 stamps plus MS Cat £87 Est. £22
542	E	Airletter with 2 x 3d South African/Suid Africa small type 3d overprinted bilingually, fine mint Est. £16	574	E	2013 Nature set s/a and 2014 WW1 miniature sheet fine mint, (SG 4520/29 and MS4606) Cat £88 Est. £24
543	E	1885/1961 mainly mint selection on stock page and 2 album pages, Includes 1949 UPU, 1961 defin set to 2r, condition poor to fine.(64) Cat £450+ Est. £48	575	E	2013 Greetings set s/a, 2014 Dogs set in booklet s/a, Flora MS fine mint, (SG 4534/8, 4551/60 and MS4561) Cat £113 Est. £30
544	S	1948 Wedding set of 2, l/m (SG 136/7). Cat £45 Est. £16	576	E	2014 Philately MS fine mint, (SG MS4593) Cat £42 Est. £12
545	S	1888 Halfpenny Vermilion Variety 'Protectorate' Double (SG 40a) Wonderfully Fresh Imperceptibly Mounted Mint Cat £350 Est. £180	577	E	2014 Panama Canal MS fine mint and 2014 Art booklet with u/m stamps, (SG MS4580 and 4583/92) Cat £100+ Est. £24
546	S	1955 definitives 11 values, set excluding 4d, used (SG 143/146, 147/153). Cat £64 Est. £30	578	E	2014 Butterflies s/a, Youth Philately, Optical Illusions MS and Christmas fine mint, (SG 4595/4604, 4605, 4607 and 4608/9) Cat £120.50 Est. £30
Belgium					
547	A	Davo album mint & used useful pickings (100s) Est. £48	579	S	1952 Cultural Fund: 4f in Blue (as (SG 1414) & 8f in Carmine-lake (as SG 1415) both Se-tenant with Laurel Leaf Label Bearing Premium Available by Subscription Only to Belgian Public. Both u/m with some Soil Spots on Reverse (Mainly on 4f) Est. £40
Belize					
580	E	1970s/90s u/m selection on 3 stockbook pages, some double-sided. Commems, sets, m/s, sheetlets etc. Cat £122 Est. £34			

581 e 1980 Birds (4th series) sheetlet of 6, u/m (SG 561/6). Cat £47
Est. £18

Bermuda

582 E 1960s/90s u/m selection on 3 stockbook pages, some double-sided. Commems, sets, m/s, etc. Odd duplication. Cat £146
Est. £42

583 A 1865/1991 collection in album. Mint and used to 1953, mint only, appears u/m to 1991. 1918, 1924 values to 10s (mint), 1938 values to £1 (mint). Commems, defins, m/s etc. Condition mainly good to fine. Cat £2600+
Est. £500

584 S 1922/34 set of 12, m/m (SG 77/87). Cat £65
Est. £20

585 S 1924 10/- green and red/pale emerald MM SG92 Cat £140
Est. £50

586 S 1927 2/- purple & bright ultramarine/pale blue with break in scroll variety mounted mint with dealers mark on reverse (SG 88a) Cat £250
Est. £65

587 S 1937 First Commercial Air Mail Bermuda - New York by RMA Cavalier (on the way to England) with (SG 103/104) Cat £6
Est. £6

588 S 1938/53 10s green and deep lake/pale emerald, used (SG 119). Cat £75 (Photo)
Est. £24

589 S 1938/43 1d and 2 1/2 d (3) U/M blocks of 12 from the bottom of the sheet showing Bradbury Wilkinson & Co imprints. Gum overall toning SG 110, 113, 113a and 113b Cat £333
Est. £30

590 e 1938 Key Types 2/- (2) 2/6 5/- 10/- & £1 F/M Cat £170 minimum
Est. £55

591 S 1938 £1 value SG 121 LMM Cat £275 (Photo)
Est. £90

592 S 1938 10/- Green & Deep Lake/ pale emerald very LMM SG 119 Cat £400 Res £100 (Photo)
Est. £120

593 S 1941 Airmail FDC of 7 1/2d value (SG 114b) to USA with cachet
Est. £4

594 S 1948 Wedding set of 2, l/m (SG 125/6). Cat £45
Est. £16

595 S 1953 set of 18 plus 5 shades, used (SG 135/50 +). Cat £78
Est. £36

596 S Postal History: 20/1/38 low values on plain FDC on local letter (stamps Cat £19+)
Est. £8

597 S Postal History: 1936 set to 6d on illustrated KGV FDC registered to USA plus 1/- value on plain FDC internal use (2 covers) (SG 98/105)
Est. £10

598 S Postal History: New York First Flight Cover with adhesives (SG 103 & 105) with cachet and New York receiving CDS
Est. £12

599 S Postal History: 1941 Registered Air Mail letter to USA with a corner block of 4 of 3d (SG 114) opened by examiner
Est. £12

Biafra

600 E 1968 SOVEREIGN BIAFRA opt 1 1/2d Sunbird (SG 6) block of 15 (3x5) from right of sheet with full margins and sheet number 10 022 u/m (hinged in margins with typical backing adhesions). Minor marginal blemishes (thin surface marks) but a very scarce multiple. Only 400 sheets overprinted. Purchased from Stanley Gibbons (still on their card)
Est. £100

601 S 1968 SOVEREIGN BIAFRA opt 2d Weaver Birds (SG 7) three examples tied to piece two strikes of UMOAHIA cds. Minor creasing but attractive and rare apparently commercial usage. Purchased from Stanley Gibbons (still on their card)
Est. £75

Bolivia

602 A 1867/1960s Mainly used accumulation in stockbook. Some duplication, includes back of the book material. (few 100)
Est. £70

Bosnia & Herz

603 A 1879-1901 dup stock sorted by specialist printings and perks. Mostly mint but inc some vfu reprints. V interesting lot for study with a STC £3100+
Est. £250

Botswana

604 S 1974 Botswana Minerals set of 14, u/m (SG 322/35). Cat 48
Est. £20

Brazil

605 e 1870's Batch of 8 stamp less wrappers to Opato, varous markings, interesting selection.
Est. £20

606 E 1968/83 u/m selection os stamps and m/s on 9 double-sided stockbook pages. Good run through. Cat £930
Est. £120

607 S 1990 Lubrapex 90 Brazilian-Portuguese Stamp Exhib. Brasilia Sculptures m/s, u/m (SG MS 2449).
Est. £5

British Antarctic Territory

608 S 1963/9 set to £1, (only one £1), u/m (SG 1/15, no 15a). Cat £160
Est. £60

609 S 1971 10p on 2s violet and orange-sepia Wmk Inv. Key variety from this country. Fine u/m right margin example (SG 238). Cat £750 (Photo)
Est. £350

610 S 1994 Antarctic Food Chain sheetlet of 6, u/m (SG 250/5). Cat £13
Est. £5

611 S 1994 Antarctic Food Chain sheetlet of 6, u/m (SG 250/5). Cat £13
Est. £5

612 S 2008 Explorers and Ship m/s, u/m (SG MS 473).
Est. £5

613 e 2011 Antarctic Science m/s, u/m (SG MS 568).
Est. £6

614 e 2011 Antarctic Science m/s, u/m (SG MS 569). Cat £19
Est. £8

615 S 2013 Halley VI Research Station set of 4, u/m (SG 630/3). Cat £14
Est. £7

616 S 2013 70th Anniv of Bransfield House set of 4, u/m (SG 626/9). Cat £13
Est. £7

617 S 2013 Penguins set of 8 in 4 se-tenant pairs, u/m (SG 612/9). Cat £24
Est. £10

618 S 2013 50th Anniv of First British Antarctic Territory Stamps set of 16, u/m (SG 596/611). Cat £50
Est. £28

British East Africa

619 S 1895 4a f/u wing margin, (SG 38) Cat £48
Est. £12

British Guiana

620 E 1860/1934 mint and used collection on leaves including better. Cat £650
Est. £100

621 S 1863/1867 Mint Unused & Fine Used Selection (7 Values) Includes (SG 42 Mint Unused & SG 50). Pencil Notations Reverse Re Correct Perfs. MINIMUM Cat £353 (2014)
Est. £200

622 S 1882 2 cent orange ship mint, (SG 171) Cat £60
Est. £12

623 S 1938/52 set of 12, m/m (SG 308a/319). Cat £110
Est. £36

624 S 1948 Wedding set of 2, l/m (SG 322/3). Cat £22
Est. £8

British Honduras

625 E 1953/70s u/m selection on 2 double-sided stockbook pages. Odd duplication. Commems, m/s sheetlets etc. Cat £42
Est. £12

626 E 1937/51 mint selection on single stock sheet. Includes 1938 set to \$5, 1948 wedding, etc. (SG 147-177). Cat £240
Est. £60

627 E 1865/1951 earlies used, latter mint. Small selection on 5 album pages. Condition poor to fine. (61)
Est. £60

628 S 1872 1d Pale Blue Wmk crown CC INVERTED Perf 12.5 mint no gum fresh colour and well centred (SG 5w) Cat £350 (Photo)
Est. £95

629 E 1899 25c red-brown and green variety repaired S at right. m/m, couple of perfs with toning otherwise fine condition (SG 68c). Cat £750 (Photo)
Est. £220

630 S 1962 1c Bird Colour Shift U/M (SG 202)
Est. £60

631 S 1962 2c (tail feathers) Bird Colour Shift U/M (SG 203)
Est. £36

632 S 1962 2c (legs) Bird Colour Shift U/M (SG 203)
Est. £60

633 S 1962 10c Bird Coil Join in a M/M Pair (SG 207)
Est. £19

634 S 1962 10c Wmk Inverted used, Listed but not priced (SG 207w)
Est. £120

635 S 1962 25c Bird Wmk INVERTED used, Listed but UNPRICED (SG 209w) (Photo)
Est. £150

636 S 1962 50c Bird with MASSIVE RED SHIFT (red is normally on the Beak) U/M (SG 210) (Photo)
Est. £70

637 S 1964 3c with Self Government 1964 Overprint MISPLACED U/M (SG 218)
Est. £50

638 S 1938 set of 12, m/m (SG 150/61). Cat £225
Est. £75

639 S 1938 GVI Defins, (U/M), 1c-\$5, well centred complete set, 2c is SG 151. (SG 150-161, 12 items). Cat £226
Est. £80

640 S 1948 Wedding set of 2, l/m (SG 164/5). Cat £28
Est. £10

641 S 1962 3c (legs) Bird Colour Shift U/M (SG 204) (Photo)
Est. £48

British Indian Ocean Territory

642 E 2008 Endangered Species, Sea Cucumbers sheetlet of 16 containing 4 strips of 4, u/m (SG 392/5 x 4). Cat £ 54
Est. £16

643 E 2008 90th Anniv of the RAF set of 5 in 5 sheetlets of 8, u/m (SG 379/83 x8). Cat £56
Est. £16

British Levant

644 S 1905 24 pi on 5s red, (SG12) fu, Cat £42
Est. £10

British Occupation of Italian Colonies			683	e	1999 'Bulgaria 99' European Stamp Exhib. (2nd issue) Flowers in Pirin National Park m/s, u/m (SG MS 4265). Cat £13	Est. £5
645	S	1942 MEF overprints (type M2a) SG M6a, M8a U/M and M7a U/M but slight adhesion Cat £193 (Photo)				Est. £65
646	S	Cyrenaica: 1950 20m orange-yellow postage due, u/m (SG D153). Cat £60				Est. £26
647	S	Eritrea: 1948 Dues set (SG ED1-5) Mint, Cat £89				Est. £19
648	S	Eritrea: 1950 1/2d (top 2 with marks on gum), 1d, 2d and 1s in fine u/m blocks of four (SG ED6/10 x4). Cat £276				Est. £70
649	S	Somalia: 1948 set to 1s, 9 values, used SG S10/8). Cat £70				Est. £24
650	S	TRIPOLITANIA; 1948 BMA Postage Dues SG D1/5 U/M Cat £50				Est. £22
651	S	TRIPOLITANIA; 1950 BA Postage Dues SG D6/10 U/M (Photo) Cat £100				Est. £40
British Postal Agencies in Eastern Arabia						
652	S	1948 Wedding set of 2, l/m (SG 25/6). Cat £27				Est. £9
653	S	1949 UPU set in VFU blocks of 4 with Muscat CDS (SG 2730) Cat £50				Est. £18
654	S	1950/55 set to 2r on 2/6d fine mint, (SG 35/41) Cat £65				Est. £19
655	S	1952 definitives set of 10, m/m (SG 42/51). Cat £14				Est. £5
656	S	1953 Coronation set of 4, m/m (SG 52/5). Cat £13				Est. £3
657	S	1955//60 2a on 2d, 2 1/2a on 2 1/2d, 3a on 3d, 4a on 4d, 6a on 6d, 1r on 1s6d, 2r on 2s6d, 5r on 5s, 8 values, m/m (SG 56/7, 59/64). Cat £49				Est. £15
658	S	1961 2r on 2s6d, m/m (SG 92). Cat £17				Est. £5
British Solomon Islands						
659	E	1937/49 mint selection on single stock sheet. Includes 1939 set to 10s, etc. (SG 57-80). Cat £95				Est. £24
660	S	1908 2/6 red on blue (SG16) mint, Cat £60				Est. £12
British Virgin Islands						
661	E	1960s/2000s u/m selection on 3 stockbook pages, some double-sided. Commems, sets, m/s, etc. Odd duplication. Cat £105				Est. £30
662	S	1899 1/2d yellow-green with error 'halfpfnney' (R10/1) mint, heavy hinge Cat £85				Est. £24
663	S	1913 set of 9. m/m (SG 69/77). Cat £110				Est. £48
664	S	1921 1/2d green, m/m (SG 80). Cat £16				Est. £6
665	S	1921 Specimen set of 2, m/m (SG 80/1). Cat £85				Est. £30
666	S	1922 1d scarlet top marginal block of 4, brownish gum, u/m (SG 89 x4). Cat £112				Est. £40
667	S	1948 Wedding set of 2, l/m (SG 124/5). Cat £16				Est. £6
668	S	1956 \$4.80 blue and brown (SG161) u/m, Cat £48				Est. £12
669	S	1970 definitives set of 17, u/m (SG 240/56). Cat £26				Est. £11
Brunei						
670	A	1907/89 mainly used duplicated stock in stockbook. Commems, defines, m/s etc. High Cat. (qty)				Est. £80
671	E	1924/47 mint selection on single stock sheet. Includes 1924 set to \$1, 1947 set to \$10. (SG 60-92). Cat £410				Est. £100
672	E	1907/64 mainly m/m selection on 3 double-sided stockbook pages. Commems/defines, condition good to fine. Cat £692				Est. £140
673	S	1924 16 Definitives to 50c 12 mint, 4 used, Cat £205				Est. £24
674	S	1952/6 \$5 purple and black, both shades (SG 113/a) u/m, Cat £93				Est. £24
675	S	1970 \$1, \$2 & \$5 u/m, SG 129/131 top values Cat £93				Est. £20
Bulgaria						
676	E	1911/1961 mainly mint, many u/m selection on 3 stockbook pages. Commems, defines etc. Cat £198				Est. £16
677	E	1911/61 mainly mint, many u/m selection on 2 double-sided stockbook pages. Singles, sets etc. Cat £168				Est. £20
678	A	1879/1999 Mainly used collection identified in album, commems, defines etc. Condition appears good to fine. (few hundred)				Est. £90
679	S	1931 Balkan Olympic Games part set to 50l m/m (SG 309/15). Cat £230 (Photo)				Est. £50
680	S	1931 Balkan Games set of 7, m/m (SG 309/15). Cat £325				Est. £75
681	S	1933 Colour change set of 7, u/m (SG 326/32). Cat £1100 (Photo)				Est. £250
682	S	1935 Gymnastics 50l single value, u/m (SG 362). Cat £350 (Photo)				Est. £80
Burma						
684	E	1937/1946 mint selection on single stock sheet. Includes 1937 values to 12a, 1938 set to 10r, 1946 values to 8a, etc. (SG 1-59). Cat £297				Est. £70
685	E	1937/63 mainly mint selection of defines, commems etc on 3 stockbook pages. Values to 10r. Cat £722				Est. £140
Burundi						
686	S	1982 Elephant 20f and Zebras 30pf good / fine used, (SG 1389/1391) Cat £120				Est. £19
Cambodia						
687	E	Fairly modern mostly CTO used lot, including blocks and sheets.				Est. £30
Canada						
688	E	Mainly QEII mint and used selection on 22 small stockcards. Includes some back of the book specials, airs, Officials, Postage Dues, Revenues. (qty)				Est. £15
689	E	QV to early QEII mainly used selection on 27 small stockcards. Useful selection with odd duplication. Some better seen, condition poor to fine. (few hundred)				Est. £30
690	A	Large stockbook well filled with all periods (to 2008) duplicated, mostly used.				Est. £38
691	S	1859 1c SG 29 plus 10c SG 35 plus 12 and a halve cent f/u Cat £3000 mint £200 used mint no gum				Est. £60
692	S	1897 QV Jubilee 1/2-3,6 & 10c m/m, very fine shades, variable centring, 6c lower margin has indistinct perms, 2c has gumless patch. (SG 121-2,125-6,129,131 - six items). Cat £370				Est. £70
693	S	1897/98 Victoria Maple Leaf Mounted Mint Set of Eight all with Nice Original Colours (small gum 1d/gum crease 3d) (SG 141/9)				Est. £150
694	S	1898/1902 Victoria Half Cent to 20c Nice Mounted Mint Set of Ten Values all with Excellent Original Colours (SG 150/165) Cat £1050+				Est. £500
695	S	1903 Edward VII Mint Set (Ex. 2c Rose) Seven Values Inc 2 x 7c Shades with 20c Deep Olive-green Shade (SG 173/187) Cat £1200+				Est. £600
696	S	1911 GV 20c olive m/m, fine shade, full perms (some uncut), light mount remains on near full, clean gum. (SG 213). Cat £45				Est. £12
697	S	1927 set incl Coils SG 319-23 (Small gum fault on SG 323) Cat £225				Est. £38
698	S	1933 Steamboat marginal plate no 2 block of 4 mint (stamps u/m) fine appearance but gum is not perfect, (SG 331) Cat £80				Est. £12
699	S	1939 Special Delivery 10c on 20c in U/M block of 4 SG S11 Cat £40				Est. £16
700	S	1942/43 6c Air Official (punctured type O2) in U/M marginal block of 6 SG O151 Cat £42				Est. £16
701	S	1942/46 Special Delivery stamps SG S13/17 U/M Cat £40				Est. £16
702	S	1942/43 13c Official (punctured type O2) in U/M marginal block of 4 SG O146 Cat £68.				Est. £24
703	S	1942 Coils SG 394-398 plus 1949 SG 419/20 f/m or U/m plus booklet SG 226a SG 423ba Cat £160				Est. £32
704	S	1946 Peace reconversion \$1 top value, u/m (SG 406). Cat £27				Est. £7
705	S	1948 5c Postage Due SG D22 in U/M corner marginal block of 10 Cat £60				Est. £20
706	S	1971 \$1 scarlet on white paper in top left corner marginal block of 4, u/m (SG 590c x4). Cat £12				Est. £6
707	S	1977 14c 2 x Blocks of Four Varieties. Block 1: Marginal printed gummed side. Block 2: Short lightning conductor bottom right stamp in block. Both blocks superb unmounted post office fresh. (SG 873 var) Res £140				Est. £160
708	S	\$1 Ferry (SG 406 1946) Cat £23 and 3 Special Delivery stamps, 1938 10c plus 1942 16c and 17c, (SG S9, S13 and S14) fine mint Cat £34+. Total Cat £57+				Est. £18
709	S	NEWFOUNDLAND: 1923 11c olive (SG158) used, Cat £40				Est. £10
710	S	NEWFOUNDLAND: 1939 7c in mint block of 6 (4 U/M) showing re-entry at right (U/M) SG 259/259b Cat £105 (Photo)				Est. £40
711	S	Official Special Delivery Stamps 1946/50 SG OS17 (perfin), OS20 (OHMS) and OS21 (G) U/M Cat £51				Est. £22

712	E	Newfoundland: Earlies to KGV mainly used selection on 8 small stockcards. Odd duplication, condition mixed as usual, some useful seen. (100+)	Est. £26	744	S	1971 Centenary of Paris Commune Set of Four. Scarce Genuine Set with Correct Perfs 11.5x11 (Vert) & 11x11.5 (Horiz). All Fresh u/m without Gum (as Issued) (SG 2442/45)	Est. £350
713	S	Newfoundland; 1876/1901 Used Victorian Collection (24 Values) Mostly Hinged – Generally Fine with Some Faults (SG 43–89) Cat £335+ (2014)	Est. £120	745	E	1999 50th Anniv of PRC Large Souvenir Pack, slight bend. (28 x 37.5cm)	Est. £24
714	e	New Foundland; 1933 Air Set Complete SG 230–4 F/M Cat £160	Est. £60	746	E	2000 Wildlife (1st series) m/s, u/m (SG MS 4472). Cat £16	Est. £6
715	S	Newfoundland: Additional Coronation Issue set of 11, m/m (SG 257/67). Cat £60	Est. £20	747	E	2000 Wildlife (1st series) m/s, in presentation folder, u/m (SG MS 4472). Cat £16	Est. £7
716	S	New Brunswick; 1860 5c Deep Green SCARCE USED BLOCK of TEN with VARIETY MISSING PERF PINS. (SG 15) Cat £180 as Normal Singles. Little Soiling Reverse	Est. £120	748	S	Taiwan–Japan used in: 1903 piece with 10sen blue SG 144 with full strike of rare 'ANPING TAIWAN JAPAN' CDS in violet	Est. £40
Cayman Islands				749	S	1950/60s Mint Hinged & Used Selection (24 Values) Inc. 1950 Sino–Soviet Treaty Mint Set. Mainly Sound with odd fault	Est. £30
717	S	KEVII mint lot, 5 stamps, m/m (SG 6, 28/62). Cat £175	Est. £38	750	e	Shanghai; 1900 50 Cents CONSULAR SERVICE BLOCK of EIGHT & PAIR on Original Piece Tied by 3 x BRITISH CONSULAR GENERAL SHANGHAI CANCELS Signed Sir Harry Halton Fox (Acting Vice–Consul at Shanghai, 1900 to 1901). Some Soiling	Est. £200
718	E	1938/50 mint selection on single stock sheet. Includes 1938 set to 10s, 1948 Wedding, 1950 set to 10s. (SG 115–147). Cat £204	Est. £44	Christmas Island			
719	S	1908 5s green and red/yellow, m/m (SG 32). Cat £40	Est. £12	751	e	Club book of fine used PTSA £70 at approximately 1/3rd catalogue, not often seen	Est. £24
720	S	1917 1½d on 2½d deep blue in block of 4 with bottom right stamp having 'no fraction bar' variety, u/m (SG 54 x3, 54a). Cat £80	Est. £30	752	E	Collection 1975 to 1990 UM on large stock cards. Cat £165	Est. £36
721	S	1948 Wedding set of 2, l/m (SG 129/30). Cat £24	Est. £8	753	A	1958/1987 mainly mint collection in album. Commems, defs, m/s etc, good thematics. Cat £337	Est. £65
722	S	1948 Wedding 10s violet–blue single value, used (SG 130). Cat £35	Est. £10	Colombia			
723	S	1950 set of 13, fine used (SG 135/47). Cat £85	Est. £40	754	S	1947 Orchids set of 6, u/m (SG 660/5). Cat £6	Est. £4
724	S	1962/64 definitive short set to 5/- with extra 4d value, (SG 165/77) Cat £63+	Est. £12	755	S	1950 Cent of UPU. Orchids set of 7, u/m (SG 722/8). Cat £11	Est. £5
725	S	1982/5 Flora and Fauna of the Mangrove Swamp set of 11 with '1982' imprint date, 5c with '1984' imprint date and set of 10 5c to \$2 with '1985' imprint date. u/m (SG 515b/25b, 516B. 516B/24B). Cat £60	Est. £24	756	e	1982 Country Flowers block of 10, u/m (SG 1649/58). Cat £22	Est. £8
726	S	1989 Cent of Cayman Is Postal Service set of 4, u/m (SG 677/80). Cat £12	Est. £5	Congo (Brazzaville)			
Ceylon				757	e	1980 Birds m/s, u/m (SG MS 767). Cat £26	Est. £10
727	E	1938/51 mint selection on single stock sheet. Includes 1951 set to 10r etc. (SG 419–430). Cat £90	Est. £24	Cook Island			
728	E	KGVI to first QEII set used selection on 2 album pages. Condition good to fine. Values to 2r. Cat £165	Est. £24	758	E	Penrhyn; 1984 Ships \$3 and \$5 in u/m sheets of 20, (SG 353/354 x 20) Cat £200	Est. £24
729	S	1885 Inverted surcharge on 8c orange–yellow, sold as seen used (SG 179b) Cat £3750 (2013)	Est. £95	759	E	Penrhyn; 1984 Ships \$9.60 top value in an u/m sheet of 20, (SG 355) Cat £460	Est. £44
730	S	1899/1900 1r50 and 2r 25, top 2 values, used (SG 263/4). Cat £110 (Photo)	Est. £30	760	S	1926/7 2s deep blue and 2s light blue, 2 values, used (SG 90/1). Cat £80	Est. £26
731	S	1908 6c Carmine Fresh u/m with Complete Printing Showing Reverse (SG 291var)	Est. £40	761	S	1944/6 set of 9, used (SG 137/45). Cat £150	Est. £50
732	S	1932 50c black and scarlet bottom left corner marginal example, Die I, u/m (SG 353b). Cat £60	Est. £20	762	S	1974 Sea Shells set of 22, u/m (SG 466/87). Cat £92	Est. £32
733	e	1935 Set Sg 308–17 F/M Cat £60	Est. £20	763	S	1984 'Ausipex' Int Stamp Exhib set of 4 used on piece, (SG 998/1001). Cat £11	Est. £5
734	S	1935 set less the 10c, 10 values, m/m (SG 368/71, 373/8). Cat £58	Est. £22	764	E	Aitutaki: 1970s/90s u/m selection on 3 double sided stockbook pages. Commems, sheetlets, m/s etc. Some duplication . Cat £62	Est. £18
735	S	1935 set of 11, m/m (SG 368/78). Cat £60	Est. £24	765	E	Aitutaki: 1970s/90s u/m selection on 2 double sided stockbook pages. Commems, sheetlets, m/s etc. Odd duplication . Cat £115	Est. £32
736	S	1938 5 rupee fine mint, (SG 397) Cat £55	Est. £12	766	E	Aitutaki: 1970s/90s u/m selection on 3 double sided stockbook pages. Commems, sheetlets, m/s etc. Odd duplication . Cat £162	Est. £38
737	S	1958 2r, 5r and 10r mint, (SG 463, 464, 465) Cat £46	Est. £12	767	S	Aitutaki: \$1 Queen fine used block of 6, unusual (SG 42 x6). Cat £126	Est. £24
738	S	1958/62 definitive set fresh mint, (SG 448/465) Cat £60	Est. £15	768	E	Aitutaki; 2013 Whales & Dolphins miniature sheet u/m, SG 803 Cat £45	Est. £10
739	S	1962 25c Malaria Eradication Marginal Block of Six Variety White Vertical Line (Dr Blade Type) Affecting Left–hand stamps Fresh u/m – hinge remains in margin. Four perfs separated horizontally. (SG 473var)	Est. £32	Costa Rica			
740	S	1937 GVI Coronation 50c m/m, Dot by flagstaff, perfectly centred, full perfs, lightly mounted, small tone spot on otherwise clean gum. (SG 382h). Cat £400 (Photo)	Est. £95	769	S	1930 Air surch and ovpt Correo 1930 Correo, Bleriot XI airplane and new value, set of 4 in blocks of 4, gum wrinkles, u/m (SG 177/80 x4). Cat £27	Est. £12
Chile				770	S	1946 Air. Centenary of San Juan de Dios Hospital set of 13, u/m (SG 414/26). Cat £7	Est. £4
741	S	1985 Appearance of Halley's Comet imperf m/s, u/m (SG MS 1035). Cat £26	Est. £10	Cuba			
China				771	S	1930 Second Central American Games set of 5 u/m (SG 370/4). Cat £16	Est. £8
742	b	All periods loose, stockcards, pages, early–recent unchecked, many 100s	Est. £40	772	S	1955 Cent of First Cuban Postage Stamps. 50th Anniv of First Republican Stamps set of 8, u/m (SG 726/33). Cat £17	Est. £8
743	S	1878/83 Large Dragon 1 Candarin Very Fine with Bright Green Shade Blue Chop Correct Perf 12.5 on thin to pelure paper with design showing on reverse with small hinge remain Res £270	Est. £300	773	S	1961 Air. Declaration of Havana NE corner marginal (including sheet No) set fo 3, u/m (SG 975/7). Cat £10	Est. £5
				774	S	1961 Air. Declaration of Havana set of 3 in top right corner marginal blocks of 4, with sheet numbers, u/m (SG 975/7 x4). Cat £41	Est. £20

775	S	1961 Air. Declaration of Havana set of 3 in bottom left corner marginal blocks of 4,, u/m (SG 975/7 x4). Cat £41	Est. £20	815	S	1915 80 ore ovpts, 2 values, m/m (SG 186/7). Cat £76	Est. £20
Cyprus				816	S	1924 Danish Post, 3 blocks of 4, u/m (SG 218Aa/220a). Cat £96	Est. £26
776	E	c2014/15 un/m, m/m on 2 hagners face 30e+ (46+MS) cat £100	Est. £12	817	S	1926 7 ore ovpts, 7 values, m/m (SG 238/44). Cat £100	Est. £26
777	E	Europa; 1962 to 1981 l/m many U/M on two large stockcards (15 sets) Cat £60	Est. £16	818	S	1986 'Hafnia 87' Int Stamp Exhib (2nd issue) m/s, u/m (SG MS 817). Cat £10	Est. £5
778	E	Mint, mostly UM, 1960 to 1988 on 4 stockbook pages. Cat £75	Est. £18	819	E	1993 Year Pack with all stamps U/M, Cat £81+	Est. £20
779	E	QV to 1980s mint and used selection on 22 small stockcards. Condition mixed but useful seen including KGVI 1938 to £1, 1948 Wedding 2v, mint, QEII to various £1s. Commems, defines, m/s etc. (few 100)	Est. £36	820	S	1998 Fossils 37.50k booklet containing 3.50k x 10, u/m (SG 1153 x10). Cat £18	Est. £7
780	E	1938/48 mint selection on single stock sheet. Includes 1938 set to £1 and 18pi shade, 1948 Wedding. (SG 151-167). Cat £335	Est. £80	821	e	2013 mint self adhesives (mounted on backing paper) part year set Cat £158	Est. £32
781	A	1880/1999 Mint and used identified collection in album. Commems, defines, ovpts, etc. Values to £1. Condition poor to fine. (few hundred)	Est. £120	822	e	2014 mint self adhesives (mounted on backing paper) part year set Cat £122	Est. £26
782	S	1880 defines, set 14 UM (SG 545-58) Cat £10	Est. £4	Dominica			
783	S	1880 O/Print 1d red PI205 F/M Cat £90	Est. £20	823	S	1872 1s magenta, (SG9) fu, Cat £50	Est. £12
784	S	1928 definitive set to 9pi mint, SG 123/129 Cat £56	Est. £13	824	S	1888 6d orange (SG25) good used, Cat £90	Est. £19
785	S	1934 18pi black and olive-green, used (SG 142). Cat £55	Est. £20	825	e	1903 SG27-34 F/M Set to 2/- Cat £155	Est. £50
786	S	1934 set of 11, m/m (SG 133/43). Cat £200	Est. £90	826	S	1923/33 6d, 1s, 2s, 2s6d, 3s, 4s and 5s, 7 values, used (SG 82/8). Cat £200 (Photo)	Est. £50
787	S	1938 £1 value VFU SG 163 Cat £32	Est. £14	827	S	1923/33 set to 5s, 18 values, m/m (SG 71/88). Cat £217 (Photo)	Est. £85
788	e	1938 Sg153 & Sg156 F/M Cat £67	Est. £20	828	S	1938 set of 15 plus additional 2½d and 1½d, 17 values, used (SG 99/190a). Cat £65	Est. £30
789	S	1938 set of 19 with extra 4½pi and 18pi shade, 21 values, used (SG 151/63, 157, 160a). Cat £57	Est. £26	829	S	1938 /47 14 values, m/m (SG 99/108a). Cat £84	Est. £30
790	S	1938 £1 value SG 163 U/M Cat £65 (Photo)	Est. £28	830	S	1948 Wedding set of 2, l/m (SG 112/3). Cat £25	Est. £9
791	e	1938 SG160-163 Top 4 values F/M Cat £173	Est. £55	831	S	1951 definitive 14 cent to \$2.40 the 6 top values fine mint, (SG 129/134) Cat £50	Est. £12
792	S	1938/51 set of 19, m/m (SG 151/63). Cat £250	Est. £75	832	S	1879 QV 2½d red brown, m/m, Crown CC wmk, fine shade, well centred, full perfs, minor mount remains on otherwise clean, gumless rev. (SG 6). Cat £250 (Photo)	Est. £36
793	S	1948 Wedding set of 2, l/m (SG 166/7). Cat £61	Est. £22	Dubai			
794	e	1948 Silver Wedding Pair SG 166/7 F/M Cat £61.50	Est. £24	833	S	1963 Centenary of Red Cross imperf set of 8, u/m (SG 26/33). Cat £18	Est. £7
795	S	1955 defines, part set to 100ml, MM (SG 173-84) Cat £26	Est. £5	834	S	1966 10r blue top value, used (SG 165). Cat £29	Est. £9
796	S	1955/60 definitive set to 250 mils, (SG 188/200) Cat £57	Est. £12	Egypt			
797	E	1955/60 definitive short set mint & F/U, (SG 173/185) Cat £80	Est. £12	835	A	1866/1990s mainly used collection in album. Commems, defines, ovpts, British Forces, Suez Canal, Post Offices, etc. (qty)	Est. £160
798	S	1958/60 15m yellow olive and indigo and 15m bistre and indigo in blocks of 4, u/m (SG 177aa x4, 177a x4). Cat £308	Est. £100	836	S	1931 Air Set with O/Print (SG 185-186). Light M/M. Cat £180.	Est. £40
799	S	1960 defines set 15v, MM (SG 188-202) Cat £140	Est. £36	837	S	1935 Christmas Seal in vermilion f/u, slightly irregular perfs, (SG A6) Cat £50	Est. £12
800	S	1960 15m bistre and indigo left marginal block of 4, u/m (SG 177a x4). Cat £140	Est. £44	El Salvador			
801	E	1960 COMPLETE SHEET 15m VARIETY BROWNISH BISTRE and Deep Indigo Post Office Fresh Unmounted Perfs Fully Intact (SG 192b) Cat £2000++ c/w Marginal Unmounted Yellow-bistre & Indigo (SG 192 for Comparison)	Est. £800	838	A	Comprehensive Collection in Scott printed album for 1867/69. Mint and used commems, defines, m/s, airs, officials, dues etc. Condition poor to fine (qty)	Est. £130
802	S	1962 250m to £1 fine mint, (SG 221/223) Cat £48	Est. £12	839	S	1931 Air. 120th Anniv of Independence set of 4, m/m (SG 792/5). Cat £17	Est. £5
803	S	1962 defines, set 13 UM (SG 211-23) Cat £55	Est. £16	Eritrea			
804	S	1966 defines, set 14 UM (SG 283-96) Cat £13	Est. £5	840	S	1930 Ferrucci stamps ovpt set of 5, u/m (SG 161/5). Cat £26	Est. £11
805	S	1971 defines, set 14 UM (SG 358-71) Cat £11	Est. £4	841	S	1930 Virgil Bilmillenary set of 9, brownish gum, u/m (SG 175/83 x4). Cat £92	Est. £40
806	E	1978-9 Souvenir Philatelic First Day A4 Cards x 9, CPC 1 to 9 (1&2 signed).	Est. £15	842	S	1934 Honouring he Duke of the Abruzzi set of 7, u/m (SG 209/15). Cat £95	Est. £40
807	S	1980 defines, part set , top values UM (SG 548, 52-53, 57-58)	Est. £3	Estonia			
808	S	1985 defines, set 15 UM (SG 648-62) Cat £27	Est. £8	843	S	1923 set of 2, used (SG 43,43a). Cat £33	Est. £12
809	S	1989 defines, set 15 UM (SG 756-70) Cat £42	Est. £12	844	S	1924 perf set of 3, 70m centred N, used (SG 57/9). Cat £24	Est. £8
Danish West Indies				845	S	1927 Liberation War Commemoration Fund set of 5 in se-tenant pairs, u/m (SG 62/6 x2). Cat £11	Est. £5
810	S	1873 1,3 & 4c, perf 123/4, clear colours, full perfs, good to superb centering, neat, clear part cds canc. (Danmark Frim 5By,6By,7B). Cat £75	Est. £15	Falkland Islands			
811	S	1905 Overprint set (SG 48-50) mint, Cat £78	Est. £19	846	E	1938/52 mint selection on single stock sheet. Includes 1938 set to £1, 1948 Wedding, 1952 set to £1. Odd Dependencies. (SG 146-185). Cat £747	Est. £160
Denmark				847	S	1878/9 1d duplex cancel, re perfed at base, (SG 1). Cat £425	Est. £40
812	E	1960s/70s u/m commems, defines etc on 5 stockbook pages. Some duplication. Cat £318	Est. £40	848	S	1933 1½d black and blue, m/m (SG 129). Cat £22	Est. £7
813	S	1912 GPO 5Kr , centred W, used (SG 134 - W9a). Cat £190 (Photo)	Est. £40	849	S	1933 1½d black and green se-tenant pair used on piece, (SG 127 x2). Cat £26	Est. £11
814	S	1912 35 ore ovpts set of 3, used (SG 131/3). Cat £255 (Photo)	Est. £65				

850	S	1933 £1 black and carminestated to be a Maryland Forgery, perf 14, u/m	Est. £24		
851	S	1938 9d black and blue, m/m (SG 157). Cat £28	Est. £8		
852	S	1938/50 11 values to 1/- (only 1 x 2 1/2d & 6d), (SG 146/158 (less 152/156)) f/u Cat £45	Est. £12		
853	S	1938 1/2d, 1d, 2d, 2 1/2d, 3d, 4d and 1s, 7 values, m/m (SG 146, 148, 150/1, 153, 154, 158). Cat £56	Est. £18		
854	S	1938 5/- Indigo and pale yellow brown VFU SG 161b (Photo)	Cat £90 Est. £40		
855	S	1948 Wedding set of 2, l/m (SG 166/7). Cat £92	Est. £32		
856	S	1952 5s purple, u/m (SG 183). Cat £20	Est. £7		
857	S	1952 set to 1/- u/m, (SG 172/180) Cat £70	Est. £18		
858	e	1952 Set to 2/6 SG 172- 82 F/M Cat £110	Est. £30		
859	S	1989 Cape Horners Series I 60p booklet, u/m (SG 614 x5, 620 x5). Cat £17	Est. £7		
860	e	2000 Stamp Show 2000 Int Stamp Exhib. Kings and Queens of England sheetlet of 6, u/m (SG 870/5). Cat £18	Est. £8		
861	e	2009 Endangered Species. Cobbs Wren block of 8, u/m (SG 1144/7 x2). Cat £17	Est. £6		
862	E	2010 Breeding Penguins (2nd series) m/s, u/m (SG MS 1180). Cat £16	Est. £8		
863	E	2011 Endangered Species Southern Sea Lion sheetlet of 16 containing 4 strips of 4, (SG 1194/7 x4). Cat £48	Est. £16		
Falkland Island Dependencies					
864	S	1946 6d black and ochre, u/m (SG G6e). Cat £55	Est. £18		
865	S	1954 Ships 1/2d, 1d, 1 1/2d, 2d, 3d and 6d, 6 values, m/m (SG G26/9, G31, G33). Cat £17	Est. £5		
866	S	1954 Ships set to 1s, 10 values, u/m (SG G26/35). Cat £36	Est. £12		
867	S	1954/62 Ship definitive set to 2/6d fine used, (SG G26/37) Cat £65+	Est. £15		
868	S	1954/62 Ship definitive set to 5/- mint inc the 1 1/2d shade, (SG G26/38) Cat £131	Est. £24		
869	S	1954/62 Ships set of 15, u/m (SG G26/40). Cat £200	Est. £85		
870	S	1980 definitives set of 15, u/m (SG 74A/88A). Cat £9	Est. £4		
871	S	Grahamland: 1944 blue-black and brown bottom left corner strip of 4, (SG A6a x4). Cat £72	Est. £24		
872	S	Grahamland: 1944 blue-black and brown top marginal vertical strip of 5, u/m (SG A6a x5). Cat £90	Est. £30		
873	S	South Georgia: 1944 set of 8, m/m (SG B1/8). Cat £24	Est. £7		
874	S	South Orkneys: 1944 set of 8, m/m (SG C1/8). Cat £24	Est. £7		
875	S	South Shetlands: 1944 set of 8, m/m (SG D1/8). Cat £24	Est. £7		
Faroe Islands					
876	S	1977 Faroese Fishing Vessels bottom right corner marginal set of 4, u/m (SG 23/6). Cat £13	Est. £5		
877	S	1977 Fishing Vessels blocks of 4, u/m (SG 23/6 x4). Cat £50	Est. £10		
878	S	1992 Europa. 500th Anniv of Discovery of America by Columbus m/s, u/m (SG MS 226). Cat £11	Est. £5		
879	S	2005 Petrels set of 4, u/m (SG 479/82). Cat £23	Est. £8		
880	S	2006 Villages set of 3, u/m (SG 506/8). Cat £18	Est. £7		
Fiji					
881	E	Earlies to 1969 mint and used collection on album pages. Commems and defins, values to £1, some useful seen. Condition mainly good to fine, with some u/m. (qty)	Est. £30		
882	E	1938/48 mint selection on single stock sheet. Includes 1938 set to £1 plus extras, 1948 Wedding 5s. (SG 249-271). Cat £289+	Est. £70		
883	S	1878/1902 Mint Hinged & Used Selection (8 Values) from Halfpenny to 2.5d. Small Gum thin 1d Blue	Est. £24		
884	S	1914 £1 purple and black on red, (SG137) fu, Cat £325	Est. £65		
885	S	1938/55 set to £1 all listed shades and perfs F/U with CDS cancels (34v) Cat £220 (Photo)	Est. £85		
886	S	1938/55 set of 22, m/m (SG 249/66b). Cat £275	Est. £90		
887	S	1948 Wedding set of 2, l/m (SG 270/1). Cat £14	Est. £5		
888	S	1954/6 2s6d, 5s, 2 values, m/m (SG 292/3). Cat £10	Est. £4		
889	S	1954 1/2d green folded bottom marginal strip pf 10 with sheet markings etc, u/m (SG 280 x10). Cat £10	Est. £5		
890	S	£1 purple and black/red, used (SG 137). Cat £325 (Photo)	Est. £100		
Finland					
891	E	1856/1911 Used Collection (27 Values) from 5k Blue to 1 Mark. 5k Blue is Sold 'As Is'. 1866 Issues with Perf Faults but which Includes 40 Pen on Lilac & Orange Papers. Some Nice CDS Cancels. (SG 1/165a) (SG 140 small thin)	Est. £200		
892	S	1866 8p fine used except one short perf, otherwise a fresh copy, (SG 46) Cat £300	Est. £19		
893	S	1866 40 penniä, rose/lilac, 2 1/2 mm roulette depth, fine shade, centred SW, neat full KUOPIO cds canc, much original gum, one missing tooth. (SG 42). Cat £120 (Photo)	Est. £20		
894	S	1994 'Finlandia95' Int Stamp Exhib (1st issue) and Cent of IOC m/s, u/m (SG MS 1345). Cat £13	Est. £5		
895	e	1994 Flowers block of 10, u/m (SG 1357/66). Cat £22	Est. £8		
896	E	1994 Year Pack, not complete but stamps Cat £70+	Est. £18		
France					
897	A	Mainly used Peace and Commerce values in small stockbook, odd perfins some duplication, need sorting. Mixed condition.	Est. £16		
898	E	1852/1941 mainly used collection on 19 pre-printed Kabe pages. Values to 5f. Condition poor to fine (qty)	Est. £24		
899	A	1925/66 mint and used slightly duplicated ranges in large stockbook. Lots of it, odd better.	Est. £55		
900	B	From 1st issues to 1950s includes colonies. On album pages, album and packets. Most colonies represented, mint and used. Condition mixed (qty)	Est. £170		
901	A	19th C impressive ticketed range with plenty of better items mint & used c2350 Euros	Est. £300		
902	S	1862 Napoleon III Empire issue, 5c green m/m, excellent shade, centred left, imperf upper margin, clean gumless rev. (SG 89, Y&T 20). Cat £375 (Photo)	Est. £30		
903	S	1876 2f brown on blue, 0 in left gutter marginal example, unused, no gum (SG 287). Cat £225 (Photo)	Est. £48		
904	S	1914 Red Cross Sower, 10+5c red m/m, centred NW, fresh shade, full perfs, moderate, clean mount remains. (SG 352). Cat £46	Est. £15		
905	S	1920 10f green and red, horizontal crease, scarce stamp, m/m (SG 431). Cat £170 (Photo)	Est. £20		
906	S	1920 20f mauve and green block of 6, used (SG 432 x6). Cat £288	Est. £90		
907	S	1928 Set. Possibly Used (Sold as is), Nice Spacefiller. SG 464-5. Cat £18,500 (if correct)	Est. £85		
908	S	1929 5f brown, m/m (SG 473a). Cat £29	Est. £8		
909	S	1929 Le Havre Philatelic Exhibition 2fr, unused (SG 470). Cat £1000	Est. £110		
910	S	1936 Vimy Ridge Memorial, 75c & 1f50c m/m, both values well centred and with light mount remains. (SG 549-50). Cat £36	Est. £12		
911	S	1936 Airmail issue set of 7, used (SG 534/40). Cat £500	Est. £160		
912	S	1938 Int Anti-cancer Fund 40th Anniv of Discovery of Radium single value, u/m (SG 617). Cat £13	Est. £5		
913	S	1940 20f on 50f Ader fine mint, (SG 689) Cat £50	Est. £12		
914	S	1947 UPU 500 Fr. SG 1013, u/m. Cat £95	Est. £15		
915	S	1949 National Relief Fund set f/u, (SG 1081/1086) Cat £39	Est. £12		
916	S	1953 75f lake and red, top value, u/m (SG 1170). Cat £22	Est. £8		
917	S	1953 Literary Figures and National Industries set of 11, u/m (SG 1162/70). Cat £64	Est. £22		
918	S	1956 National Relief Fund set (SG1291-6) u/m, Cat £69	Est. £15		
919	S	1957 Air. Set of 3, u/m (SG 1318/20). Cat £158	Est. £40		
920	S	1960 Cockrel precancel set of 4 u/m, (SG 1470/1473) Cat £66	Est. £19		
921	S	1961 Modern French Art set of 4, u/m (SG 1551/4). Cat £23	Est. £8		
922	S	1963 French Art set of 4 in blocks of 4, u/m (SG 1603/6 x4). Cat £67	Est. £24		
923	S	1970/84 Modern Airmail issues, set of 4 plus 3 others, u/m (SG 1890/3, 2194, 2429, 2614). Cat £56	Est. £12		
French Colonies					
924	S	French Indian Settlements: 1948 3r air unissued stamp (see footnote below set), u/m.	Est. £5		
925	S	French Morocco: 1902 1c on 1c, 2c on 2c, 3c on 3c, 4c on 4c, 35c on 35c, 5 values, m/m (SG 14/7, 22). Cat £63	Est. £20		

926	S	French Post Offices in Zanzibar: 1897 Postage Dues set of 5, 1 ^{1/2} a on 15c centred SE, used (SG D39/43). Cat £90 (Photo)	Est. £32	959	S	1974 Air. Centenary of UPU single value, u/m (SG 92). Cat £12	Est. £5
927	S	Indo-Chinese Post Offices in China: Mengtsz, 1903 50c carmine/rose, m/m (SG 12). Cat £450 (Photo)	Est. £90	960	S	1976 Ross Commemoration set of 2, m/m (SG 111/2). Cat £14	Est. £6
928	S	New Caledonia: 1f olive-green, m/m (SG 19). Cat £250 (Photo)	Est. £100	961	S	1976 Air. Bicentenary of Cook's Passage to Kerguelen single value, u/m (SG 109). Cat £16	Est. £7
929	S	Reunion: 1891 2c brown/buff, centred W, used (SG 18A).	Est. £3	962	S	1976 Cook Commemoration single value, u/m (SG 110). Cat £15	Est. £7
930	S	Reunion: 1886 5c on 30c cinnamon, margin paper on reverse, used (SG 7). Cat £11	Est. £5	963	S	1976 set to 1f40, 6 values, u/m (SG 98/103). Cat £94	Est. £42
931	S	Reunion: 1886 10c on 40c red/yellow, used (SG 9). Cat £11	Est. £5	964	S	1977 Airmail issue, 10fr fauna single value, u/m (SG 125). Cat £19	Est. £6
932	S	Reunion: 1889 5c black postage due, used (SG D11A). Cat £13	Est. £6	965	S	1982 Philexfrance '82 Int. Stamp Exhib, single value, u/m (SG 167). Cat £8	Est. £4
933	S	Reunion: 1889 30c black postage due, used (SG D15A). Cat £28	Est. £12	966	S	1984 Antarctic Wildlife set of 4, u/m (SG 184/7). Cat £13	Est. £6
934	S	Reunion: 1889 15c black postage due, used (SG D13B). Cat £42 (Photo)	Est. £18	967	E	1984/6 u/m selection of 13 issues on a stockpage. Cat £90	Est. £30
935	S	Reunion: 1885 25c on 40c orange, 3 margins, used (SG 4). Cat £60 (Photo)	Est. £26	968	S	1988 Air. Penguins Island set of 2, u/m (SG 240/1). Cat £12	Est. £5
936	S	Reunion: 1886 20c on 30c cinnamon, small nick in top margin, used (SG 10). Cat £75 (Photo)	Est. £26	969	S	1991 Air. French Institute for Polar Research and Technology, se-tenant pair with gutter, u/m (SG 283/4). Cat £22	Est. £10
937	S	Reunion: 1885 5c on 40c pale orange, imperf, 4 margins, used (SG 6b). Cat £70 (Photo)	Est. £30	970	S	1992 Air. Completion of Landing Strip at Dumont D'Urville Research Station single value, u/m (SG 305). Cat £19	Est. £8
938	S	Reunion: 1891 1f olive-green, 4 margin, used (SG 16A). Cat £65	Est. £30	971	S	1993 ECOPHY Research Programme single value, u/m (SG 316). Cat £9	Est. £4
939	S	Reunion: 188/92 10c, 20c, 30c postage dues, top 3 values, used (SG D12B/15B). Cat £86	Est. £38	972	e	1996 Paul-Émile Victor Commemoration Bottom marginal pair with gutter showing sheet inscriptions at bottom, u/m (SG 351/2). Cat £23	Est. £10
940	A	Small selection in album mint and used with some better noted. Colonies include Guyane, Polynesia, Martinique, etc. Condition mainly good to fine. Cat approx £3000	Est. £65	973	S	1997 Air. Unscheduled Stop of Kerguelen by contestant in BOC Challenge Yacht Race, single value, u/m (SG 369). Cat £13	Est. £6
941	E	New Caledonia: 1993 Air SG 970 x 135 (inc 4 sheets), 1991 Air (SG 908/9) x 125 (5 sheets of 25 also an extra sheet of 90f) SG 903/4 Flowers (105F x 75 being 3 sheets, 130f x 220 inc 7 sheets), 1990 Painters SG 907 x40, 1991 Writers, 70 sets in 14 sheets. Odd minor fault but mostly nice. Cat approx £3000	Est. £70	974	S	1997 Bicent of Disappearance of Admiral Yves Kerguelen-Tremarec used se-tenant pair with decorative gutter, used (SF 377/8). Cat £18	Est. £7
942	S	1859 1-20 & 80c (rose), 2 examples of 10c, dotted lozenge canc in blue or black, 1,10 & 20c four margins, mixed condition, 6 items. (SG/Yvert 1-4,6). Cat £106+ (Yvert €148)	Est. £15	975	S	1998 Air. Penguin Research single vlaue, u/m (SG 388). Cat £12	Est. £5
943	S	Port Said: 1899 (SG 119 x8, 121 x8) but imperf!. Proable reprints. Sold as seen. Cat £4120 (2013) as perfed.	Est. £40	976	S	1998 29f sepia, blue & brn single value, used (SG 391). Cat £20	Est. £7
944	S	French Post Offices in Tangier; SG 2/16 part set of 10 values to 1f mint Cat £70+.	Est. £10	977	e	1999 Philexfrance 99 Int. Stamp Exhib. m/s, u/m (SG MS418). Cat £23	Est. £7
945	S	French Somali Coast 1902 25 cent blue fine mint with major error 'Centre Inverted', SG 144.	Est. £10	978	E	1999/2003 u/m selection of issues on 2 stocksheets. Cat £128	Est. £40
946	S	Oceanic Settlements; 1953 Nafea (after Gaugin), 14fr, fine colours, well centred, fine cds shows TAHITI 15 10 53. (SG 213). Cat £80 (Photo)	Est. £15	979	e	1999 Tourism booklet and set of U/m and 3 FDC's (SG 406/17 x1 UM, x1 FU). Cat £195	Est. £70
947	S	Mauritania 1962 European Coal & Steel 500f overprint & Malaria Eradication on 100f & 200f, all Bird thematic issues. SG appendix listed, seldom seen (3)fine mint	Est. £12	980	S	2000 Larose Bay Penguin Colony single value, u/m (SG 437). Cat £17	Est. £7
948	S	Somali Coast 1966 Marine Life set U/M, (SG 495/501) Cat £84, perf mark on 100f	Est. £12	981	E	2000 Third Millennium on French Southern Antarctic Territories m/s, u/m (SG MS422). Cat £15	Est. £8
949	S	Mauritania: 1974 Jules Verne silver & gold Space set of 4 u/m, SG 454/457 Cat £58	Est. £10	982	S	2000 Demographic Database of Birds, se-tenant strip of 3, u/m (SG 431/3). Cat £19	Est. £8
French Polynesia				983	E	2001 Wildlife on French Southern and Antarctic Territories m/s, u/m (SG MS444). Cat £12	Est. £4
950	S	1962 Fish set of 4, u/m (SG 24/7). Cat £28	Est. £8	984	e	2003 Polar Clothing unfolded booklet, u/m (SG 503/7). Cat £25	Est. £8
951	e	1995 Protected Species, strip of 3 with gutters between, u/m (SG 720/2).	Est. £4	Gambia			
952	e	2012 Polynesian Flowers. Zingiberaceae (ginger) family 600f self adhesive booklet, u/m (SG 1233/8). Cat £36	Est. £12	985	e	1902 Range Sg46-7 & Sg50-1 plus Sg53-6 F/M Cat £153	Est. £50
953	E	2012 Polynesian Landscapes, 600f self adhesive booklet, u/m (SG 1252/7). Cat £36	Est. £14	986	S	1886/96 sloping label, centred E, fine m/m, (SG 33a). Cat £90	Est. £24
French Southern Antarctic Territories				987	S	1904 Values to 10d F/M Cat £140	Est. £36
954	e	1980/99 small selection of issues, some toning, odd duplication, on 2 small stockcards, u/m. Cat £75+	Est. £18	988	S	1938 set of 16, used (SG 150/61). Cat £35	Est. £16
955	E	1978 to 2010, 21 stamps, 1 booklet and 1 MS u/m including 2003 Polar Clothing booklet and 2010 Polar Transport MS, Cat £161	Est. £30	989	S	1948 Wedding set of 2, l/m (SG 164/5). £21	Est. £7
956	S	1963 Pylon, 1969 Polar Exploration and 1973 Plant sets mint, (SG 33, 52 and 83/4) Cat £78	Est. £19	990	S	1953 4/- & £1 fine mint, SG 182 & 185 Cat £47	Est. £10
957	S	1963 Quiet Sun set u/m, SG 36/37 Cat £195	Est. £40	991	S	1953/9 short definitive set to 5/- (less 1/3d) M/Um, (SG 171/83 (less 179)) Cat £52	Est. £12
958	S	1973 Air. Antarctic Ships 185f top value, u/m (SG 88). Cat £14	Est. £6	992	S	1953 set to 2s6d, 11 values, u/m (SG 171/81). Cat £49	Est. £22
				993	S	1963 Birds set of 13, u/m (SG 193/205). Cat £85	Est. £40
				994	S	1978 Nature Reserve set of 4, l/m (SG 400/3). Cat £50	Est. £7
				Gaza			
				995	E	1953/67 mint selection on 3 stock sheets. Commems, defines etc. Includes 1953 14 values to 100m, 1953 Airs 7 values to 200m. STC £250+ (95)	Est. £40

Germany

996 S	Cinderella; 19 Bird stamps in different colours for Yank Hamburg 1927, modern U/M	Est. £12	1032 S	1936 Winter Relief Fund set of 9. u/m (SG 623/31). Cat £90	Est. £42
997 E	Odd lot of German signatures of 1970's to 1990's Olympiads on special illustrated typed pges in German. Includes Rose Marie Ackerman, Ulrike Meyfarth, Marita Koch, Marlies Gohr, Sabine Everts, Sabine Braun, Silke Renk, Ruth Fuchs etc (31 items)	Est. £24	1033 S	1936 Summer Olympic Games set of 8, u/m (SG 606/13). Cat £160	Est. £70
998 E	(booklets) recent accumulation of 24 all diff, inc Deutschland & Berlin	Est. £48	1034 S	1937 Winter Relief Fund set of 9, m/m (SG 639/47). Cat £19	Est. £7
999 S	1875-7 Pfennige issue, 50 pf grey, solid shade, neat part cds canc shows ZOBLITZ 3 XI, centred SE, full, sometimes shallow cut perfs. (SG 36a). Cat £500 (Photo)	Est. £65	1035 S	1937 Fourth Anniv of Civil Defence Union set of 3, u/m (SG 632/4). Cat £16	Est. £7
1000 S	1880 definitives 6 values u/m (SG 39a/44a). Cat £90 (Photo)	Est. £30	1036 e	1937 'Brown Ribbon of Germany' m/s, crease at RHS, u/m (SG MS 637a). Cat £225	Est. £50
1001 S	1920 Early Reich top value 2.5m Purple, Used (SG 139). Cat £325	Est. £65	1037 S	1938 Hitler Culture Fund single value, u/m (SG 652). Cat £16	Est. £24
1002 S	1920 Early Reich top value 2.5m Brown, Used (SG 139) Cat £325	Est. £65	1038 S	1938 Winter Relief Fund set of 9, m/m (SG 663/71). Cat £26	Est. £8
1003 S	1921 10pf both shades, both fine used, scarce, (Miche 159, 159a). Cat €345	Est. £38	1039 S	1938 Hitler Culture Fund set of 2, u/m (SG 648/9). Cat £24	Est. £10
1004 S	1923 800,000 T on 250,000T red (SG296) used, Cat £120	Est. £19	1040 S	1938 Party Officials 1pf, 3pf, 4pf, 5pf, 6pf, 12pf, 24pf and 40pf, 8 values, used (SG O648/52, O654, O656, O658). Cat £85 (Photo)	Est. £26
1005 S	1923 14 values, used values between (SG 276/309). Cat £71	Est. £24	1041 S	1945 Germany French Zone Set, Fine Used (SG F11-13). Cat £230.	Est. £50
1006 S	1923 Officials 6 values, set excluding 20m, used (SG O275/80). Cat £75 (Photo)	Est. £24	1042 S	(Allied occ - br & US zone) 1948-50 50 dm (both), m/m (SG A135/135a) cat £350	Est. £36
1007 S	1923 Officials set of 7, used (SG O274/80). Cat £88 (Photo)	Est. £30	1043 S	1949 German Stamp Centenary 30pf f/u, (SG 1037) Cat £95	Est. £19
1008 S	1923 50m blue perf 13 1/2 used, Scott 309 Cat \$595 (£450).	Est. £46	1044 S	1949 Refugee Relief Fund 30pf + 15pf f/u Cat £160	Est. £24
1009 S	1924 50th Anniv of UPU top 2 values, m/m (SG 382/3). Cat £22	Est. £7	1045 S	1949 UPU, 1952 Otto, 1953 Museum, 1953 Leibig & 1953 Philatelic sets all f/u, (SG 1038, 1076, 1089, 1092 & 1097/8) Cat £235	Est. £24
1010 S	1924 Hindenburg Memorial set of 6, m/m (SG 545/50). Cat £22	Est. £7	1046 S	1949 Berlin Set. Nice Used Set (SG B54- B60). Cat £400	Est. £75
1011 S	1924 Welfare Fund set of 4, u/m (SG 365/8). Cat £51	Est. £19	1047 S	1949 Berlin Set. Fine Cancels. Used (SG B68-70). Cat £700	Est. £140
1012 S	1933 'Chicago' Zeppelins ovpt's (3v), Faults but good space fillers (SG 510/12) Cat £1200	Est. £50	1048 S	1950 Science Museum set u/m & f/u, SG 189 Cat £84	Est. £14
1013 S	1934 Nuremberg Congress set of 2, m/m (SG 543/4). Cat £11	Est. £4	1049 S	1951 St Mary's Church 10pf + 5pf f/u, slightly weak corner perf (SG 1065) Cat £110	Est. £12
1014 S	1934 Count Zeppelin 3 mark f/u, (SG 536) Cat £70	Est. £18	1050 S	1951 Rontgen 30pf set almost u/m, (SG 1073) Cat £110	Est. £19
1015 S	1934 Saar Plebiscite set of 2, u/m (SG 541/2). Cat £108	Est. £48	1051 S	1951 Berlin Set. 'Bells' Clapper Left. Fine Used (SG B75-79). Cat £250	Est. £50
1016 S	1934 175th Anniv of Schiller's Birth set of 2, u/m (SG 560/1). Cat £131 (Photo)	Est. £60	1052 S	1951 Humanitarian Relief Fund set of 4, u/m (SG 1069/72). Cat £200	Est. £65
1017 S	1934 German Colonizers Jubilee set of 4, u/m (SG 537/40). Cat £200	Est. £90	1053 S	1952 Cent of German National Museum single value, m/m (SG 1076). Cat £43	Est. £13
1018 S	1935 Saar Restoration set of 4, m/m (SG 562/5). Cat £16	Est. £6	1054 S	1953 Transport Exhibition set f/u, (SG 1093/96) Cat £56	Est. £12
1019 S	1935 12th Anniv of First Hitler Putsch set of 2, u.m (SG 595/6). Cat £19	Est. £8	1055 S	1953 Philatelic Exhibition set f/u, (SG 1097/98) Cat £76	Est. £15
1020 S	1935 Nuremberg Congress set of 2, u/m (SG 583/4). Cat £24	Est. £11	1056 S	1953 Nansen 30pf + 10pf f/u, (SG 1102) Cat £100	Est. £19
1021 S	1935 Apprentices Vocational Contest set of 2, u/m (SG 568/9). Cat £30	Est. £12	1057 S	1953 Berlin Set. Used (SG B106-109). Cat £275	Est. £50
1022 S	Third Riech: 1935 Musician's Anniv's set of 3, u/m (SG 570/2). Cat £35	Est. £16	1058 S	2000 Tourist Sights 100pf, 220pf, 400pf, 440pf, 510pf, 720pf, 6 values in top marginal pairs with marginal inscriptions, CTO used, (SG 2993, 2995, 2997/3000). Cat £53	Est. £15
1023 S	1935 Winter Olympic Games set of 3, u/m (SG 597/9). Cat £75	Est. £30	1059 S	2000 Tourist Sights 100pf, 220pf, 400pf, 440pf, 510pf, 720pf, 6 values in marginal blocks of 6, CTO used, (SG 2993, 2995, 2997/3000). Cat £159	Est. £48
1024 S	1935 German Railway Cent set of 4, u/m (SG 577/80). Cat £150	Est. £65	1060 S	2002/4 Tourist Sights, 55c, €1, €1.44, €1.60, €1.80, €2, €2.20, €2.60, 8 values in top marginal pairs with marginal inscriptions, CTO used, (SG 3155/62). Cat £96	Est. £30
1025 S	1934 175th Anniv of Schiller's Birth set of 2, u/m (SG 560/1). Cat £131	Est. £95	1061 S	2002/4 Tourist Sights, 55c, €1, €1.44, €1.60, €1.80, €2, €2.20, €2.60, 8 values in marginal blocks of 6, CTO used, (SG 3155/62). Cat £289	Est. £85
1026 S	1936 Nuremberg Congress set of 2, u/m (SG 621/2). Cat £16	Est. £7	1062 S	2005 Flowers 55c, 65c, 70c, 90c, 100c, 145c, 200c, 220c, 390c, 9 values in corner margins, CTO used, (SG 3312, 3314/5, 3317, 3319/20, ,3320ab, 3320b, 3320d). Cat £48	Est. £15
1027 S	1936 Berlin Motor Show set of 2, u/m (SG 601/2). Cat £19	Est. £9	1063 S	2005 Flowers 55c, 65c, 70c, 90c, 100c, 145c, 200c, 220c, 390c, 9 values in marginal blocks of 6, CTO used, (SG 3312, 3314/5, 3317, 3319/20, ,3320ab, 3320b, 3320d). Cat £288	Est. £85
1028 S	1936 Int Recreational Congress set of 2, u/m (SG 619/20). Cat £21	Est. £9	1064 S	Baden: 1851-1853 3k Black/Green, 3k Black/Blue & 9k Black/Rose All Very Fine Used with Excellent Original Colours. Hinge Remains (SG 6, 9, 10) Cat £313	Est. £34
1029 S	1936 Sixth Int. Local Govt. Congress set of 4, u/m (SG 614/7). Cat £22	Est. £10	1065 S	Baden 1949 Freiburg Rebuilding Fund 10pf + 20pf f/u on piece, SG FB39 Cat £65	Est. £13
1030 e	Third Reich: 1936 'Brown Ribbon of Germany' m/s, u/m (SG MS 618). Cat £38	Est. £16	1066 2A	Berlin: 1950-1990 u/m all different collection in 2 fine stockbooks. STC Approx £1400	Est. £100
1031 S	1936 Tenth Anniv of Lufthansa Airways single value, u/m (SG 600). Cat £65	Est. £30			

1067 S	Berlin; 1948 definitive set u/m, SG B21/34 Cat £1600 (14). Est. £200	1104 S	Saar: 1948 Flood Disaster Relief Fund set u/m, SG 252/255 Cat £40 Est. £10
1068 S	Berlin: 1949 16 values, 4pf orange brown (SG B36c) missing, used (SG B35/36, B37/49). Cat £21 Est. £7	1105 S	Saar; 1949 UPU 25f fine mint Cat £60 Est. £12
1069 S	Berlin; 1949 Goethe 30pf f/u, SG B63 Cat £70 Est. £10	1106 S	Saar 1950 Stamp Day set fine mint, (SG 288) Cat £120 Est. £24
1070 S	Berlin; 1949 Goethe 30pf f/u, (SG B63) Cat £70 Est. £12	1107 E	Saar 1954 Stamp Day set in a marginal strip of 5 u/m, (SG 346) Cat £80 Est. £12
1071 S	Berlin; 1949 Goethe 30pf f/u, (SG B63) Cat £70 Est. £12	1108 S	Saar; 1957 President Heuss set with 'F' fine mint, SG 406/425 Cat £88 Est. £15
1072 S	Berlin; 1949 Goethe 20pf f/u, (SG B61) Cat £95 Est. £19	1109 e	Saxony: 1851/1863 Mint & Used Selection (10 Values) Mixed Condition (SG 14-47) Est. £15
1073 S	Berlin, 1950 Recovery m/m (SG B71) cat £140 Est. £16	1110 S	Schleswig: 1920 ovpt set of 14, used set on individual pieces, (SG 29/42). Cat £350 Est. £110
1074 S	Berlin: 1950 European Recovery Programme single value, u/m (SG B71). Cat £140 Est. £44	1111 S	German South-West Africa: 1914 5pf booklet pane of 6, m/m (SG 25 x6). Est. £50
1075 S	Berlin; 1951 30pf blue clapper at right f/u, SG B85 Cat £70 Est. £12	1112 S	Thurn & Taxis: 1852/1865 Mint Unused & Used Selection (8 Values) Mixed Condition (SG 31-57-58-73-74-76-77-81). Gibbons Cat £115+ (2005) Est. £24
1076 S	Berlin; 1951 Freedom Bell Clapper in centre almost u/m, (SG B101/105) Cat £110 Est. £19	1113 e	West; 1955 commemorative sets complete less Lechfeld fine used, (SG 1130/1153) Cat £165+ Est. £24
1077 S	Berlin; 1951 Freedom Bell 30pf, clapper at left f/u, SG B78 Cat £120 Est. £20	1114 b	West; small box of booklets, c78 items, inc dup's cat £1000+ Est. £65
1078 S	Berlin; 1952 Olympic Games set f/u, (SG B88/90) Cat £60 Est. £12	1115 A	West; 1949 to 1990 f/u in a Davo pre-printed album, a few early issues but almost complete 1956 to 1970 then a good range to 1994 and a range of Berlin, several 100, good cat value Est. £65
1079 S	Berlin: 1953 East German Uprising set of 2, m/m (SG B110/11). Cat £68 Est. £22	1116 S	West; 1949 Parliament 320pf u/m, SG 1034 Cat £75 Est. £12
1080 S	BAVARIA: 1849 6k brown (SG7) 4 margins used, Cat £275 Est. £48	1117 S	West; 1949 Parliament set fine used, (SG 1033/34) Cat £61 Est. £12
1081 S	BAVARIA: 1911 5m blue on buff (SG 151) fu, Cat £75 Est. £15	1118 S	West; 1949 Parliament set fine used, (SG 1033/1034) Cat £61 Est. £12
1082 S	Bavaria: 1914/6 Railway Officials perf E, set of 4, used (SG R195/8). Cat £150 (Photo) Est. £48	1119 S	West; 1949 UPU set fine used, (SG 1038) Cat £60 Est. £12
1083 S	Bavaria: 1919 Officials, set to 1m deep purple, 13 values, used (SG O215/27). Cat £125 Est. £38	1120 S	West; 1949 UPU mint set, (SG 1038) Cat £90 Est. £12
1084 E	East; 1960 to 1969 sets or MS dealers stock M/UM on 20 Hagner sides, PTSA £100's with a good deal of completion, 100's of stamps Est. £65	1121 S	West; 1949 UPU set u/m, SG 1038 Cat £90 Est. £18
1085 S	East; 1950 Wilhelm Pieck 12pf to 5Dm, (SG E10/E14 (5 values)) fine mint Cat £155 Est. £19	1122 S	West; 1949 Parliament mint set, SG 1033/34 Cat £145 Est. £20
1086 S	East: 250th Anniv of Academy of Sciences 1pf, 6pf, 8pf, 12pf, 16pf, 20pf, 24pf, 50pf, 8 values, u/m (SG E20, E22/23, E25/29). Cat £175 Est. £55	1123 S	West; 1949 Humanitarian Relief Fund mint set, (SG 1039/1042) Cat £170 Est. £20
1087 S	East: 1950 Philatelic Exhib. m/s, u/m (SG MS E29a). Cat £200 Est. £65	1124 S	West; 1949 UPU u/m (SG 1038) Cat £80 Est. £24
1088 S	East: 250th Anniv of Academy of Sciences set of 10, m/m (SG E20/29). Cat £203 (Photo) Est. £65	1125 S	West; 1949 1st stamp set fine used, (SG 1035/1037) Cat £196 Est. £24
1089 S	East: 1952 National Reconstruction Fund set of 4, u/m (SG E60/3). Cat £14 Est. £6	1126 S	West; 1949 St Mary's Church set fine used, (SG 1035/1036) Cat £220 Est. £26
1090 S	East: 1955 German Labour Leaders set of 7, u/m (SG E215/221). Cat £17 Est. £6	1127 S	West; 1949 Refugee Relief Fund set fine used, (SG 1039/1042) Cat £232 Est. £34
1091 S	East: 1956 set of 2, u/m (SG E266/7). Cat £12 Est. £5	1128 S	West; 1949 Stamps set (3v) u/m (SG 1035/37) Cat £120 Est. £36
1092 S	East: 1956 70th Anniv of Birth of Thalmann (communist leader) u/m (SG MS E257a). Cat £15 Est. £6	1129 S	West; 1949 Parliament set u/m (SG 1033/34). Cat £135 Est. £40
1093 S	East; 1950 Philatelic Exhibition 84pf + 41pf fine mint, SG E19 Cat £65 Est. £11	1130 S	West: 1949 Cent of First German Stampset of 3, u/m (SG 1035/7). Cat £148 (Photo) Est. £46
1094 S	French Zone; 1945 2m Schiller F/U on piece, (SG F12) Cat £90 Est. £24	1131 E	West; 1950 Bach set fine mint on a display page, SG 1043/44 Cat £145 Est. £14
1095 S	French Zone; 1945 5m Heinz F/U on piece, (SG F13) Cat £110 Est. £32	1132 S	West; 1950 Bach set fine mint, (SG 1043/1044) Cat £170 Est. £24
1096 S	Marienwerder; 1920 'Commission Interalee Marienwerder' overprint 1m, 1.25m, 1.50m and 2.50m f/u, (SG 25, 26, 27 and 28) Cat £54 Est. £12	1133 S	West: 75th Anniv of UPU single value, m/m (SG 1038). Cat £90 Est. £26
1097 S	British Occupation, Cameroun: 1915 1d on 10pf carmine '1' with thin serifs in se-tenant pair, m/m (SG B3a). Cat £13 Est. £5	1134 E	West; 1951 Posthorn set fine used, SG 1045/60 Cat £70 Est. £10
1098 S	Occupation Issues: Luxembourg 1941 ovpt set of 9, used (SG 429/37). Cat £23 Est. £8	1135 S	West; 1951 Rontgen set fine mint, (SG 1073) Cat £110 Est. £15
1099 S	Occupation Issues: Yugoslavia/Dalmatia 1943 2150 red-orange Express Letter stamp, u/m (SG E58). £190 (Photo) Est. £65	1136 S	West; 1951 Humanitarian Relief Fund 30pf + 10pf f/u, SG 1072 Cat £160 Est. £24
1100 S	Rhineland 1949 occupation 30pf + 60pf f/u, (SG FR44) Cat £130 Est. £24	1137 S	West; 1951 National Philatelic Exhibition set fine used, (SG 1067/1068) Cat £145 Est. £24
1101 A	Saar: Early to 1959 mint and used collection in spring back album with a good run through, condition poor to fine (100s) Est. £70	1138 S	West; 1951 Humanitarian Relief Fund set fine used, (SG 1069/1072) Cat £199.50 Est. £24
1102 S	Saar: 1921 25 mark Steelworks mint, SG 68 Cat £50 Est. £10	1139 S	West; 1951 Anniv. of Nobel Prize (SG 1073) Cat £95 Est. £28
1103 S	Saar: 1928 Christmas Charity 10f (+10f) chocolate, top vale, top right corner marginal example, u/m (SG 134). Cat £600 (Photo) Est. £200	1140 S	West; 1951 Humanitarian Relief Fund set f/u, SG 1069/72 Cat £195 Est. £30
		1141 S	West; 1951 Phil. Exhib. Set u/m (SG 1067/68) Cat £120 Est. £36
		1142 S	West; 1951 Charity Set (2v) u/m (SG 1065/66) Cat £270 Est. £85
		1143 S	West; 1951-52 Def's to 90pf (5v), top 3 values have dealers marks on reverse, u/m (SG 1056/60) Cat £2440 Est. £500
		1144 S	West: 1952 Cent of National Musum single value, u/m (SG 1077). Cat £23 Est. £8

1145 S	West; 1952 Youth Hostel set u/m, SG 1080/1081 Cat £60 Est. £10	1180 S	West: 1955 West European Postage Stamps Exhib. Set of 2, u/m (SG 1143/4). Cat £23 Est. £8
1146 S	West: 1952 Cent of Arrival of Carl Schurz in America single value, u/m (SG 1079). Cat £27 Est. £10	1181 S	West: 1955 Humanitarian Relief Fund set fine used, (SG 1148/1151) Cat £66 Est. £12
1147 S	West; 1952 Youth Hostel set fine used, (SG 1080/1081) Cat £62 Est. £12	1182 S	West: 1955 Re-establishment of Lufthansa Airways set of 4, m/m (SG 1131/4). Cat £45 Est. £14
1148 S	West; 1952 Telephone (Reis) set fine mint & fine used, (SG 1087) Cat £99 Est. £12	1183 S	West: 1955 Re-establishment of Lufthansa Airways set of 4, u/m (SG 1131/4). Cat £45 Est. £15
1149 S	West; 1952 Humanitarian Relief Fund 30pf + 10pf fine used, (SG 1085) Cat £110 Est. £19	1184 S	West: 1955 Humanitarian Relief Fund set of 4, m/m (SG 1148/51). Cat £54 Est. £18
1150 S	West; 1952 commemorative sets complete except Youth Hostels & HRF, (SG 1074/1079, 1086/87) fine used Cat £112.75 Est. £19	1185 S	West: 1955 Humanitarian Relief Fund set of 4, u/m (SG 1148/51). Cat £54 Est. £20
1151 S	West: 1952 Youth Hostels' Fund set of 2, m/m (SG 1080/1). Cat £60 Est. £19	1186 S	West: 1956 Youth Hostels' Fund, u/m (SG 1158/9). Cat £13 Est. £5
1152 S	West: 1952 75th Anniv of German Telephone Service single value, m/m (SG 1087). Cat £75 Est. £22	1187 S	West: 1956 Evangelical Church Convention set of 2, u/m (SG 1161/2). Cat £11 Est. £5
1153 S	West; 1950 Bach set fine used, (SG 1043/1044) Cat £145 Est. £24	1188 S	West: 1957 Humanitarian Relief Fund set of 4, u/m (SG 1189/92). Cat £29 Est. £10
1154 S	West; 1952 Humanitarian Relief Fund set fine used, (SG 1082/1085) Cat £150+ Est. £24	1189 S	West; 1957 def's to 90pf (7v) u/m (SG 112a/22i) Cat £50 Est. £15
1155 S	West; 1952 Humanitarian Relief Fund set fine mint, (SG 1082/1085) Cat £176 Est. £24	1190 S	West: 1959 set of 5, u/m (SG 1219/23). Cat £27 Est. £10
1156 S	West: 1953 Road Safety Campaign single value, u/m (SG 1088). Cat £24 Est. £8	1191 S	West; 1949 Parliament set fine used, SG 1033/34 Cat £61 Est. £10
1157 S	West; 1953 Transport Exhibition set f/u, SG 1093/96 Cat £57 Est. £11	1192 S	West: 1954 Humanitarian Relief Fund set fine mint, SG 1126/29 Cat £70 Est. £10
1158 S	West; 1953 Transport set fine used, (SG 1093/1096) Cat £58 Est. £12	1193 S	West; 1950 Bach 20pf + 3pf red f/u, SG 1044 Cat £75 Est. £12
1159 S	West; 1953 National Philatelic Exhibition set fine used, (SG 1097/1098) Cat £76 Est. £12	1194 S	West; 1952 Reis 30pf u/m & f/u, SG 1087 Cat £99 Est. £16
1160 S	West; 1953 Humanitarian Relief Fund 30pf + 10pf fine used, (SG 1102) Cat £100 Est. £15	1195 S	West; 1953 Humanitarian Relief Fund 30pf + 10pf f/u, SG 1102 Cat £100 Est. £16
1161 S	West; 1953 Transport set M/UM, (SG 1093/1096) Cat £120 Est. £15	1196 S	West; 1952 Humanitarian Relief Fund 30pf + 10pf f/u, SG 1085 Cat £110 Est. £18
1162 S	West; 1953 Transport Exhibition set fine mint, SG 1093/96 Cat £123 Est. £18	1197 S	West; 1952 Youth Hostels Fund set u/m & f/u, SG 1080/81 Cat £122 Est. £20
1163 S	West: 1953 150th Birth Anniv of Liebig (chemist) single value, m/m (SG 1092). Cat £60 Est. £19	1198 S	West; 1949 Parliament set fine u/m, SG 1033/34 Cat £145 Est. £24
1164 S	West: 1953 Int. Philatelic Exhib set of 2, u/m (SG 1097/8). Cat £68 Est. £22	1199 S	West; 1949 UPU 30pf u/m & f/u, SG 1038 Cat £150 Est. £24
1165 S	West; 1953 Humanitarian Relief Fund set fine used, (SG 1099/1102) Cat £140 Est. £24	1200 S	West: 1951 Philatelic Exhibition set u/m, SG 1067/68 Cat £130 Est. £24
1166 S	West; 1953 commemorative sets complete except Humanitarian Relief Fund set fine used, (SG 1088/1098) Cat £225+ Est. £26	1201 S	West; 1949 Refugee Relief Fund 30pf + 15pf f/u, SG 1042 Cat £160 Est. £26
1167 S	West; 1953 Transport set (4v) u/m (SG 1093/96) Cat £100 Est. £30	1202 S	West; 1952 Humanitarian Relief Fund set f/u, SG 1087 Cat £155 Est. £26
1168 S	West: 1953 Humanitarian Relief Fund set of 4, m/m (SG 1099/1102). Cat £121 Est. £36	1203 S	West; 1950 Bach set u/m, SG 1043/44 Cat £170 Est. £28
1169 S	West: 1954 definitives 30pf and 40pf, m/m (SG 1113/4). Cat £28 Est. £8	1204 S	West; 1951 St Mary's Church set u/m, SG 1065/66 Cat £300 Est. £40
1170 S	West; 1954 Humanitarian Relief Fund set fine used, (SG 1126/1129) Cat £76 Est. £12	Gibraltar 1205 E QV to 1980s mint and used selection on 26 small stockcards and one large stocksheet. Good run through but need sorting, many better seen. Includes KGVI and QEII to £1, 1948 Wedding mint plus many more. Commems, defines, m/s. (few hundred) Est. £30 1206 E 2009 – 2016 U/M collection on 7 Hagner sheets with sets to £2 and £3 + MS, Cat £464 Est. £48 1207 e 1886–1921 F/M range with better QV & KGV to 2/- & 2/6 Cat £300 Est. £60 1208 A stock book with a modern u/m collection to 2015 with sets & MS to £3. Cat £476 Est. £75 1209 A stock book with a modern u/m collection to 2015 with sets & MS to £3. Cat £478 Est. £75 1210 E KGV mint and used collection on leaves including SG 83 mint, 102 fine used, 99 and 99a fine used, 105–6 l/m etc. Cat £500+ Est. £100 1211 E 1969 – 2012 FDC collection all different PTSA £329, Cat £658 as used stamps Est. £100 1212 A Collection to 2018 u/m in stockbook with good sets and values to £5, good miniature sheets, Cat £965 Est. £140 1213 A Small s/book with modern u/m collection with sets to £5, good mini sheets etc, Cat £954 Est. £140 1214 A Modern u/m collection to 2018 in stockbook with sets to £5 and good mini sheets, Cat £1077 Est. £160 1215 S 1886 1/2d dull green, m/m (SG 1). Cat £23 Est. £7	
1171 S	West; 1954 commemorative sets complete fine used, (SG 1123/1129) Cat £89.85 Est. £15		
1172 S	West: 1954 definitives 60pf, 70pf, 80pf and 90pf, 4 values, m/m (SG 1122f/i). Cat £53 Est. £16		
1173 S	West: 1954 definitives 40pf, 70pf, 80pf and 90pf, m/m (SG 1122c, 1122g/i). Cat £51 Est. £16		
1174 S	West: 1954 Humanitarian Relief Fund set of 4, u/m (G 1126/9). Cat £72 Est. £24		
1175 S	West: 1954/7 definitives set of 20 and set of 7, u/m (SG 1103/22, 1122a/i). Cat £475 (Photo) Est. £150		
1176 S	West: 1955 50th Anniv of Postal Motor Transport, u/m (SG 1137). Cat £16 Est. £6		
1177 S	West: 1955 Cosmic Research single value, u/m (SG 1140). Cat £16 Est. £6		
1178 S	West: 1955 50th Anniv of Postal Motor Transport, u/m (SG 1137). Cat £16 Est. £6		
1179 S	West: 1955 Baden-Württemberg Agricultural Exhib. u/m (SG 1138/9). Cat £15 Est. £6		

1216 e	1886 SG11 2/1/2d blue F/M Cat £85	Est. £24	1264 E	1999 Europa / Animals set in u/m sheets of 10, SG 853/6 Cat £80	Est. £12
1217 S	1886/7 1d, 2d, 2½d, 3 values, m/m (SG 9/11). Cat £165	Est. £48	1265 E	2000 European Football 54p MS in sheet of 4 U/M x 20, (SG MS911 (one of 2)) Cat £125	Est. £19
1218 S	1889 QV 5 c on ½d, 25c on 2d & 2½d m/m, bright, fresh, well centred trio (SG 18 marginally right), full all round perfs. (SG 15,17–18). Cat just short of £48	Est. £12	1266 E	2000 Year Pack with all stamps u/m, Cat £83	Est. £20
1219 S	1889 50c on 6d bright lilac, fine used (SG 20). Cat £80	Est. £30	1267 E	2001 Europa, Water and Nature set of 4 in 4 sheetlets of 10, u/m (SG968/71 x 10) Cat £90	Est. £20
1220 S	1896 20 cent olive–green f/u, SG 25 with a slightly rounded corner. Cat £100	Est. £15	1268 E	2013 definitive set to £5 U/M, (SG 1516/1529) Cat £42	Est. £12
1221 S	1898 1s bistre and carmine, m/m (SG 45). Cat £48	Est. £15	1269 E	2014 Year of the Horse set in sheets x 25 sets u/m, (SG 1563/64) Cat £118.75	Est. £22
1222 S	1898 QV 1s bistre & carmine u/m, superb colours, well centred, full perfs, some transferred colour on full gum. (SG 45). Cat £48 (Photo)	Est. £15	1270 E	2015 175th Anniversary of the Penny Black MS x 12 U/M, (SG MS1644) Cat £108	Est. £19
1223 S	1898 6d violet and red, u/m (SG 44). Cat £45	Est. £16	1271 E	2015 WW1 (2nd issue)in U/M sheets of 8, (SG 1628/1633) Cat £108	Est. £20
1224 S	1898 4d, 6d and 1s, 3 values, m/m (SG 43/5). Cat £110	Est. £34	1272 E	2015 Year of the Goat set in sheets x 25 sets u/m, (SG 1618/19) Cat £131.25	Est. £24
1225 S	1903 6d dull purple and violet, used (SG 50). Cat £22	Est. £8	1273 E	2015 Winston Churchill MSx 25 U/M, (SG MS1638) face £75, Cat £275	Est. £32
1226 S	1903 2d grey–green and carmine, used (SG 48). Cat £42	Est. £15	1274 E	2015 Christmas set in u/m block of 25, (SG 1664/1668 x 25) Cat £200	Est. £32
1227 S	1903 4s dull purple and green, m/m (SG 53). Cat £150	Est. £46	1275 E	2016 Battle of the Somme set U/M in sheets of 8, (SG 1684/1688 x 8) Cat £130	Est. £24
1228 S	1904/8 ½d, 1d, 2d, 6d and 1s, 5 values, m/m (SG 56/8, 60/1). Cat £121	Est. £36	1276 E	2016 Unesco set in u/m blocks of 15, (SG 1701/1705 x 15) Cat £180+	Est. £32
1229 S	1905 1s black and carmine, used (SG 61). Cat £24	Est. £8	1277 E	2016 Battle of the Somme set U/M in sheets of 8, (SG 1684/1688 x 8, 5 sheets of each) Cat £650	Est. £70
1230 S	1905 ½d dull and bright green chalk surfaced paper in top right corner marginal pair, u/m (SG 56a x2). Cat £30	Est. £30	1278 E	2017 Castles £1.50 pair in u/m sheets of 8 stamps, (SG 1734/35 x 8) Cat £72	Est. £19
1231 S	1912/24 ½d, 1d, 2½d and 6d, 4 values, m/m (SG 76/7, 79/80). Cat £27	Est. £8	1279 E	2017 Referendum £5 in an U/M sheet of 10, (SG 1754) Cat £150, face value £50	Est. £20
1232 S	1912/24 set to 6d, 5 values, m/m (SG 76/80). Cat £48	Est. £15	1280 S	2017 65th Anniv of Accession set to £3 in u/m blocks of 4, (SG 1727/32) Cat £84	Est. £20
1233 S	1912/24 2s, 4s and 8s, 3 values, m/m (SG 82/4). Cat £167	Est. £48	1281 E	2017 Upper Rock Nature Reserve set u/m x 10 sets, (SG 1768/74 x 10) Cat £170	Est. £32
1234 S	1921/7 2½d, 3d, 6d and 1s, 4 values, m/m (SG 94/5, 97/8). Cat £37	Est. £11	1282 E	2017 Christmas Cup Cakes U/M set in blocks of 25, (SG 1775/1780 x 25) Cat £350	Est. £44
1235 S	1924 1s black/emerald, used (SG 98). Cat £25	Est. £8	1283 E	2018 stamps and miniature sheets u/m on 3 stock sheets, face value is £92	Est. £55
1236 S	1931/2 set of 4, m/m (SG 110/3). Cat £26	Est. £8	1284 E	2019 stamps and miniature sheets u/m on 2 stock sheets, face value is £74	Est. £44
1237 S	1931 1½d red–brown, perf 13½ x14, u/m (SG 111a). Cat £18	Est. £8	1285 E	2020 stamps and miniature sheets u/m on stock sheets, face value is £87	Est. £48
1238 S	1938 1½d carmine, perf 13½, centred S, used (SG 123a). Cat £18	Est. £7	1286 S	1889–96 QV 5c – 5ptas (ex 50c) mint (10v), fine colours, both 25c shades, 5–25c u/m, l/m on rest, toning 40c. (SG 22–3, 25–7, 29, 31–33). Cat £195	Est. £55
1239 S	1938 2d grey, m/m (SG 124). Cat £32	Est. £10	Gilbert and Ellice Islands		
1240 S	1938/51 1½d carmine, m/m (SG 123). Cat £35	Est. £11	1287 S	1935/55 set of 12, used (SG 43/54). Cat £48	Est. £42
1241 S	1938 1d yellow–brown, u/m (SG 122). Cat £30	Est. £12	1288 S	1939/55 set of 12, used (SG 43/54). Cat £48	Est. £16
1242 S	1938 3d light blue, m/m (SG 125). Cat £45	Est. £13	1289 S	1939 Set incl 3d & 1/– Perf 12 F/M Cat £74	Est. £24
1243 S	1938 6d carmine and grey–violet, m/m (SG 126). Cat £48	Est. £15	1290 S	1939 set to 5s, 15 values (including odd shades), m/m (SG 43/54). Cat £92	Est. £24
1244 S	1938 1s black and green, perf 13½, m/m (SG 127a). Cat £75	Est. £22	1291 S	1948 Wedding set of 2, l/m (SG 57/8). Cat £16	Est. £6
1245 e	1938 SG123 Imprint Block of 4 F/M Cat £140	Est. £28	1292 E	1964/5 2d bluish green and purple block of 45 (5x9) from top of sheet u/m (SG 85). Cat £45	Est. £10
1246 e	1938 5/– Sg129a & 10/– SG130a F/M Cat £92	Est. £30	1293 S	1968 Decimal Currency set of 15, u/m (SG 135/49). Cat £12	Est. £5
1247 S	1938 6d carmine and grey–violet perf 14, m/m (SG 126a). Cat £120	Est. £36	1294 S	1968 Decimal Currency set of 15, used (SG 135/49). Cat £12	Est. £5
1248 S	1938/51 set to £1 l/m (SG 121/131) Cat £180	Est. £40	Gold Coast		
1249 S	1938 Values to 1/– plus 5/– SG 129b all F/M Cat £278	Est. £50	1295 S	1876/84 6d orange, used (SG 8). Cat £28	Est. £10
1250 e	1938 5/– Sg129 SG129a & SG129b F/M Cat £195	Est. £55	1296 S	1884 1s bright mauve, m/m (SG 18a). Cat £18	Est. £6
1251 S	1938/51 set of 14, m/m (SG 121/31). Cat £180	Est. £55	1297 S	1904–7 EVII 1–2,6d m/m; 1d Mult Crown CA, smart looking quartet, selvage mount remnant on 1907 1d, light mount remains on other values, full perfs. (SG 50–1,54:60). Cat £140+	Est. £30
1252 e	1938 Set Complete F/M Sg121–31 Cat £180	Est. £60	1298 S	1923 Postage Due set u/fu, SG D1/D4 Cat £120, the difficult 1/2d has a rounded corner & slightly heavy pmk.	Est. £20
1253 S	1948 Wedding set of 2, minor gum bends, l/m (SG 134/5). Cat £61	Est. £16	1299 S	1928 set of 10, m/m (SG 103/12). Cat £120	Est. £50
1254 S	1948 Wedding set of 2, u/m (SG 134/5). Cat £61	Est. £20	1300 S	1938 2s blue and violet, used (SG 130). Cat £30	Est. £11
1255 S	1948 Wedding set of 2, l/m (SG 134/5). Cat £61	Est. £22	1301 S	1938/43 1/– to 10/– fresh mint, (SG 128/132) Cat £38	Est. £12
1256 S	1953 £1 scarlet and orange–yellow bottom marginal single value, u/m (SG 158). Cat £55	Est. £26			
1257 S	1954 Royal Visit in imprint block of 4 U/M (Thomas DeLaRue)	Est. £4			
1258 S	1960 set SG 160–173 Cat £80	Est. £16			
1259 S	1960 definitives, set 14 UM (SG 160–73) Cat £80	Est. £20			
1260 S	1977 Birds, Flowers, Fish and Butterflies set of 18, u/m (SG 374/89a). Cat £32	Est. £14			
1261 S	1977 Birds, Flowers, Fish and Butterflies set of 18, u/m (SG 374/89a). Cat £32	Est. £14			
1262 E	1996 Year Pack with all stamps u/m, Cat £41	Est. £10			
1263 E	1997 Europa ‘Mary Celeste’ set in u/m sheets of 10, (SG 793/96) Cat £55	Est. £12			

1302 S	1938 Set Complete with both perfs to 1/- plus higher values (2/- is SG 130) Cat £270	Est. £50			
1303 S	1939/43 set to 10/- F/U (SG 120a/132) Cat £70	Est. £20			
1304 S	1948 Wedding set of 2, l/m (SG 147/8). Cat £38	Est. £13			
1305 S	1948 set of 12, used (SG 135/46). Cat £45	Est. £22			
1306 S	1948 set of 12, some toning, used (SG 135/46). Cat £45	Est. £40			
1307 S	1952 set of 12, used (SG 153/64). Cat £23	Est. £10			
1308 S	1952 set to 10/- F/U (SG 135/146) Cat £45	Est. £12			
1309 S	1952/4 set of 12, m/m (SG 153/64). Cat £70	Est. £22			
Greece					
1310 e	1861/1902 Mainly Used Collection 71 Values with Imperfs Mainly Four Margin & Inc. (SG 19b, 22, 28, 117) with Shades and Some Postage Dues. Mostly Sound Stamps with only a Few Faulty. Paper Adherence/Hinge Remains. Little Duplication.	Est. £50			
1311 S	1896 Olympic Issue short set of 6, 1l to 60l, m/m (SG 110/1, 113, 115/7). Cat £120	Est. £22			
1312 S	1933 Air Flying Boat 20d fine mint (SG 4660) Cat £42	Est. £12			
1313 S	1940 Balkan Entente set of 2, u/m (SG 532/3). Cat £20	Est. £7			
1314 S	1951 Reconstruction Issue set of 6, m/m (SG 692/7). Cat £330 (Photo)	Est. £100			
1315 A	1999 Year Book with all stamps u/m and Cat £47+ as basic stamps	Est. £12			
Greenland					
1316 S	1963 Blocks of 4 with top 4 values top-right margin showing control numbers u/m (SG 48/62). Cat £120 (Photo)	Est. £30			
1317 E	1995 50th Anniversary of Liberation set of 3 miniature sheets in presentation packs u/m & cto, SG MS284 Cat £64	Est. £15			
1318 S	2007 Scout booklet SB28 with 6 sets of (SG 519/520), stamps Cat £46	Est. £12			
1319 S	2014 Musical Instruments booklet, mint (SG SB42) cat £110	Est. £16			
Grenada					
1320 E	1937/51 mint selection on single stock sheet. Includes 1938 set to 10s, 1948 Wedding set, 1951 set to \$2.50. (SG 152-184). Cat £139 (as cheapest)	Est. £36			
1321 S	1921/31 3d purple/yellow to 1s black/emerald and 2s, 8 values, m/m (SG 122/8, 130). Cat £19	Est. £8			
1322 S	1921/31 3s, 5s, 10s, top 3 values, odd tone spot, m/m (SG 132/4). Cat £80	Est. £30			
1323 S	1936 1/2d perf 12.5 x 13.5 in U/M vertical strip of 5 with coil join SG135a Cat £65 yellowish gum	Est. £15			
1324 E	KGVI 1c newspaper wrapper, fine mint, small tear, scarce	Est. £14			
1325 S	1943 10s p14 slate-blue and bright carmine m/m (SG 163b). Cat £300 (Photo)	Est. £95			
1326 S	1947 5/- SG 162a LMM line on sail retouched (although this variety is not listed in SG Part One)	Est. £20			
1327 S	1948 Wedding set of 2, l/m (SG 166/7). Cat £24	Est. £8			
Grenadines of St Vincent					
1328 E	1991 50th Anniv of Japanese Attack on Pearl Harbour, sheetlet of 10, u/m (SG 784/93). Cat £27	Est. £12			
Guatemala					
1329 S	1948 Air. Fourth Central American and Caribbean Football Champ Games set of 5, u/m (SG 474/8). Cat £14	Est. £7			
1330 S	1948 Air. Fourth Central American and Caribbean Football Champ Games set of 5 in bottom left corner marginal blocks of 4, u/m (SG 474/8 x4). Cat £58	Est. £26			
1331 S	1950 Air. Sixth Central American and Caribbean Games set of 6 in blocks of 4, u/m (SG 501/6 x4). Cat £66	Est. £30			
1332 S	1960 Air. World Refugee Year ovpt set of 8, u/m (SG 637/44). Cat £34	Est. £15			
1333 E	Collection on large leaves from first issues through to 1978. Fairly comprehensive with many hard to find issues. Mainly good to fine. Mint and used	Est. £120			
1334 B	Stock on 230+ stockcards. From 1st issues to 1960s with odd later. Includes commems, definitives, odd blocks and m/s, many ovpt with some duplication. (stated to be 1000s)	Est. £150			
Guinea					
1335 E	60 set of SG D195/200, being 2 sheets of each, set fine u/m. Cat £450+	Est. £24			
Heligoland					
1336 S	Small selection on stockcard 1/2s (5), 1/2s (2), 1s (4), 2s and 6s (2), probably reprints, condition mixed.	Est. £20			
Honduras					
1337 S	1945 Air surch set of 9, u/m (SG 447/55). Cat £22	Est. £10			
1338 S	1951 Air 75th Anniv of UPU ovpt set of 6, u/m (SG 483/8). Cat £49	Est. £11			
1339 S	1951 Air. 75th Anniv of UPU ovpt set of 6, u/m (SG 483/8). Cat £49	Est. £24			
1340 S	1964 Freedom from Hunger set of 5, u/m (SG 621/5). Cat £9	Est. £5			
1341 S	1964 Air. 'Homage to Sport' and Olympic Games set of 9, (SG 630/8). Cat £21	Est. £9			
1342 S	1964 Air. 'Homage to Sport' and Olympic Games set of 9, (SG 630/8). Cat £21	Est. £10			
1343 S	1965 set of 9 Officials, u/m (SG O650/8). Cat £31	Est. £14			
Hong Kong					
1344 E	QV to KGV mainly used selection on 4 small stockcards. Mixed condition, needs sorting, unchecked for postmarks, values to \$2. (qty)	Est. £28			
1345 E	1937/49 mint selection on single stock sheet. Includes 1937 Coronation (l/m) 1941 Centenary set and 1949 UPU set(both u/m) (SG 137-176). Cat £160	Est. £36			
1346 S	1863-71 Wmk CC 12c (pale) blue variety wmk REVERSED neatly cancelled by fine part S1 of Shanghai. Trivial wrinkle (SG 12x) very scarce. Cat £180. Purchased from Stanley Gibbons (still on their card)	Est. £75			
1347 S	1863-71 Wmk CC 30c mauve variety wmk inverted neatly cancelled by crisp large part B62 . Typical centring and some short perfs but well above average. (SG 16w) Scarce Cat £160. Purchased from Stanley Gibbons (still on their card)	Est. £55			
1348 S	1882-96 Wmk CA 10c purple/red variety wmk INVERTED lightly used with AP 14 96 cds. Minor blemishes including slight creasing but fine appearance (SG 38w) Cat £120. Purchased from Stanley Gibbons (still on their card)	Est. £48			
1349 S	1882-96 Wmk CA 10c purple/red variety wmk REVERSED neatly cancelled by part Hong Kong cds dated NO 22 97 . Minor bends (SG 38x) very scarce. Purchased from Stanley Gibbons (still on their card) (Photo)	Est. £120			
1350 S	1862/3 2c imperf on left, 12c, perf faults, 18c, centred W, with right wing margin, 3 values, used (SG 1, 3/4). Cat £235	Est. £10			
1351 S	British Post Offices in China: 1863/71 24 c green, fine used S1 cancel (SG 2778). Cat £18	Est. £8			
1352 S	British Post Offices in China: 1863/71 96c brownish grey, fine used S1 cancel (SG 2783). Cat £65 (Photo)	Est. £30			
1353 S	1863/71 2c, 4c (x2), 6c, 8c, 24c, 30c vermilion, 30c mauve, 48c, 9 values, odd faults, used (SG 8. 9 (x2), 10/1, 14/7). Cat £141	Est. £65			
1354 S	1871 QV to E2 Mainly Used Collection (31 Items - 39 Stamps) Inc QV 30c Mauve with Blue Cancel, E2 65c Greenish Bistre Plus Multiples. Mainly Sound with Some Faults. MINIMUM cat circa £85 (2015) (SG 16/425)	Est. £34			
1355 S	1876 28c on 30c mauve, centred high, used (SG 21). Cat £50	Est. £22			
1356 S	1880 10c mauve, nibbled perfs at top, used (SG 30). Cat £21	Est. £9			
1357 S	1880 10c on 12 c blue, nibbled perfs at top, used (SG 25a). Cat £110 (Photo)	Est. £40			
1358 S	British Post Offices in China: 1880 5c on 8c orange, fine used S1 cancel (SG 2787). Cat £110 (Photo)	Est. £50			
1359 S	1882/96 7 values, odd faults, used (SG 33/9). Cat £89	Est. £40			
1360 S	1885/91 20c on 30c orange-red, \$1 on 96c grey-olive, 7c on 10c green and 20c on 30c yellowish green, 4 values, used, (3CDS), (SG 40, 42/3, 48). Cat £118	Est. £42			
1361 S	1885 20c on 30c orange-red and 50c on 48c yellowish brown, 2 values, used (SG 40/1). Cat £58	Est. £44			
1362 S	1891 7c on 10c green surcharged single value, used (SG 43). Cat £10	Est. £5			
1363 S	1891 20c on 30c green (SG 48a) mint, Cat £42	Est. £12			
1364 S	1891 surcharged set of 3, used (SG 48/50). Cat £41	Est. £18			
1365 S	1898 10c on 30c grey-green, centred NE, used (SG 55). Cat £90 (Photo)	Est. £40			
1366 S	1900/1 5c yellow, cds used (SG 58). Cat £10	Est. £5			

1367 S	1900/1 30c brown, centred slightly NE, used (SG 61). Cat £28 Est. £12	1409 A	1868/1999 Used collection in album. Identified commems, defines, postage dues etc. with odd duplication. Condition poor to fine.(100s) Est. £160
1368 S	1900/1 12c blue, bottom left corner perf missing, used (SG 60). Cat £70 Est. £20	1410 E	Earlies to 1960s mainly mint collection on oversized (27 x 36cm) album pages. Commems, defines m/s, covers (many FDC), imperfs etc. Condition poor to fine. High Cat (qty) (Heavy for posting) Est. £200
1369 S	1903 5c dull green and orange-brown, used (SG 66). Cat £11 Est. £4	1411 A	Early to 1940s mint and used selection in large stockbook. Commems, defines, odd m/s, postage dues, overprints etc STC £2850+ Also includes Fuime with various ovpts etc STC £850+ Interesting selection, needs sorting, overall condition mixed. Est. £400
1370 S	1903 10c to \$1, 6 values, used (SG 67/72). Cat £141 Est. £60	1412 S	1913 Flood Relief SG136/52 u/m set of 17. Cat £180 Est. £30
1371 S	1904/6 set to \$1, 11 values, used (SG 77/86). Cat £118 Est. £50	1413 S	1926/7 top values SG 476/478, u/m (3). Cat £195 Est. £30
1372 S	1905 \$3 slate and dull blue couple of short perfs on bottom fine used (SG 88). Cat £350 (Photo) Est. £120	1414 S	1932 Madonna and Child High Values SG 535/8, u/m set of 4. Cat £500 Est. £90
1373 S	1905 \$10 slate and orange/blue, cds used (SG 90). Cat £1500 (Photo) Est. £650	1415 e	1934 2nd Hungarian Philatelic Exhibition m/s SG MS 568, u/m Cat £225 Est. £40
1374 S	1911 50c black/green, used (SG 98). Cat £20 Est. £8	1416 E	1939 National Protestant Day miniature sheets SG MS 657a & b, u/m, Cat £130 Est. £20
1375 S	1912/21 \$2 carmine-red and grey-black, used (SG 113). Cat £75 (Photo) Est. £36	1417 S	1955 Air. Winter Sports set of 8, m/m (SG 1398/1405). Cat £24 Est. £7
1376 S	1912/21 set to 50c, 11 values, odd faults, used (SG 100/111). Cat £135 Est. £60	1418 S	1958 European Champs set of 7, m/m (SG 1527/33). Cat £9 Est. £3
1377 S	1914 25c purple and magenta(Type A), used (SG 108). Cat £48 Est. £18	1419 S	1958 European Champs imperf set of 7, m/m (SG 1527/33) Est. £10
1378 S	1921/37 2c to \$2, 15 values, odd faults, used (SG 118/30). Cat £79 Est. £34	1420 e	1960 Int Philatelic Federation Congress m/s, u/m (SG MS1693b). Cat £27 Est. £11
1379 S	1921/37 \$5 green and red/emerald, used (SG 132). Cat £80 (Photo) Est. £36	1421 S	1963 European Figure Skating and Ice Dancing Champs m/s, u/m (SG MS 1874a). Cat £17 Est. £6
1380 S	1935 Jubilee set of 4, used (SG 133/6). Cat £16 Est. £5	1422 S	1963 European Figure Skating and Ice Dancing Champs set and m/s, u/m (SG 1868/74, MS 1874a) Cat £27 Est. £9
1381 S	1937 Coronation set of 3, m/m (SG 137/9). Cat £20 Est. £6	1423 S	1963 European Figure Skating and Ice Dancing Champs imperf set, u/m (SG 1868/74 var). Est. £10
1382 S	1937 Coronation set of 3, used (SG 137/9). Cat £15 Est. £6	1424 S	1963 European Figure Skating and Ice Dancing Champs imperf set and m/s, u/m (SG 1868/74 var, MS 1874a var). Est. £20
1383 S	1938/63 4c orange postage due, m/m (SG D7). Cat £11 Est. £3	1425 S	1966 World Cup Football Champs (2nd issue) set of 9, u/m (SG 2194/2202). Cat £12 Est. £5
1384 S	1938 \$5 fine used with 1941 CDS SG 159 Cat £50 Est. £18	1426 S	1966 Stamp Day m/s, u/m (SG MS 2225). Cat £10 Est. £5
1385 S	1939 \$1 Centenary f/u x 3, (SG 168 x 3) Cat £39 Est. £12	1427 S	1966 World Cup Football Champs (1st issue) m/s, u/m (SG MS 2191). Cat £14 Est. £6
1386 S	1941 Centenary set fine mint, (SG 163/168) Cat £90 Est. £22	1428 S	1966 Paintings in Hungarian National Gallery m/s, u/m (SG MS 2246). Cat £24 Est. £8
1387 S	1945 \$1 brown and red (extra stroke, SG170a) mint, Cat £130 Est. £24	1429 S	1966 Eighth European Athletic Championships set and m/s, u/m (SG 2212/9, MS 2220). Cat £25 Est. £8
1388 S	1948 20c scarlet-vermilion, m/m (SG 148). Cat £14 Est. £5	1430 S	1966 Eighth European Athletic Championships imperf set and m/s, u/m (SG 2212/9, MS 2220). Est. £20
1389 S	1948 Wedding set of 2, l/m (SG 171/2). Cat £278 Est. £28	1431 S	1968 Air. Olympic Games m/s, u/m (SG MS 2382). Cat £9 Est. £3
1390 S	1948 Wedding 10c violet in top right corner block of 4, bottom left stamp with spur on 'N' variety, u/m (SG 171 x3, 171a). Cat £100 Est. £36	1432 S	1991 Hungarian Full Membership of Council of Europe and Entry into CEPT, se-tenant pair, u/m (SG 4022/3). Cat £14 Est. £6
1391 S	1948 RSW pair U/M SG 171/172 Cat £275, \$10 has a repaired slight tear, difficult to see (Photo) Est. £40	1433 S	1994 Traditional Patterns, top 2 values, u/m (SG 4230/1). Cat £23 Est. £10
1392 S	1949 75th Anniv of UPU set of 4, used (SG 173/6). Cat £15 Est. £6	1434 S	2004 Fauna m/s, u/m (SG MS 4732). Cat £13 Est. £5
1393 S	1949 UPU set (SG 173-6) u/m, Cat £57 Est. £12	Iceland	
1394 S	1954 \$10 f/u block of 4, (SG 191) Cat £56 Est. £12		
1395 S	1962/73 \$5 with both upright and sideways wmks, 2 values, u/m (SG 208, 234). Cat £89 Est. £32	1435 e	Clear front bag with approximately 200+ different stamps from early to modern, all used and good value Est. £19
1396 S	1962/73 \$2 and \$5 with both upright and sideways wmks, 4 values, u/m (SG 207/8, 233/4). Cat £121 Est. £42	1436 A	1930s & 40s duplicated mint range with many blocks inc imprint, many u/m c£900+ Est. £100
1397 S	1963 10c violet postage due on chalk surfaced paper, m/m (SG D10a). Cat £14 Est. £5	1437 S	1920 Christian X m/m defines (6V), 3,5-10a (+ 1931 u/m 1e, SG 182), vivid colours, variable centring, heavyish hinge remains. (SG117,119-122, 182). Cat £36 Est. £10
1398 S	1967 Chinese New Year, Year of the Ram set of 2, u/m (SG 242/3). Cat £15 Est. £6	1438 S	1920 Christian X m/m defines (5v), 15,25-40a,1kr, fine colours, variable centring, heavyish hinge remains. (SG123,125-127). Cat £250+ Est. £70
1399 S	1967 New Year set x 2, 1968 New Year set + extra \$1.30, (SG 242/3 and 245/6) Cat £58 Est. £18	1439 S	1931 Zeppelin 30a & 1k fine mint, SG 179/180 Cat £56 Est. £13
1400 S	1969/72 5c red postage due, normal and glazed paper, m/m, u/m (SG D14, D14a). Cat £18 Est. £6	1440 S	1931 1k brown and blue optd Zeppelin 1931 in block of 4, u/m (SG 180 x4). Cat £52 Est. £19
1401 S	1969 50c blue postage due, m/m (SG D17a). Cat £20 Est. £6	1441 S	1954 50th Anniv of Appointment of Hannes Hafstein as First Native Minister 2k45 used on piece (SG 326). Cat £36 Est. £13
1402 S	1970 50c deep blue postage due, m/m (SG D19). Cat £38 Est. £12	1442 S	2005 Old Fishing Boats set of 4 in 2 se-tenant pairs, u/m (SG 1106/9). Cat £16 Est. £6
1403 S	1982 definitives set of 17, u/m (SG 415/30). Cat £60 Est. £26	India	
1404 E	1999 Chinese Lunar Cycle Sheet m/s, u/m (SG MS949). Cat £10 Est. £4		
1405 E	1999 Presentation of Giant Pandas horizontal guttered uncut pair of m/s, u/m (SG MS 955 x2 var) Est. £20	1443 E	QV to KGV mainly used selection on 16 small stockcards. Values to 25r, includes officials and CEF, condition poor to fine. (qty) Est. £20
1406 E	1999 Presentation of Giant Pandas vertical guttered uncut pair of m/s, u/m (SG MS 955 x2 var) Est. £20		
1407 S	KGVI 15 cent Stamp Duty pair u/m, the same design as SG F12, unlisted in SG. Est. £20		
Hungary			
1408 E	1881 to 60's collection on Album leaves, mint and used in mixed condition. Est. £10		



682



710



ex 730



740



790



813



ex 814



ex 826



ex 827



832



854



ex 885



ex 890



893



903



902



905



ex 926



927



928



934



935



936



937



999



946



ex 1000



ex 1006



ex 1007



ex 1016

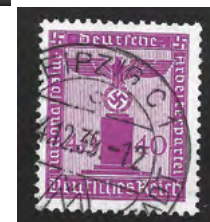

ex 1040



ex 1082



ex 1088



1099



ex 1130



1103



ex 1175



1222



1349



1375



ex 1391



1358



1365



1372



1373



1325



1352



1357



1495



ex 1316



1379



ex 1314



1479



1480



1466



ex 1493



1465



1536



1514



1537



1538



1546



1520



ex 1529



1534



ex 1541



1541



ex 1643



1548



ex 1547



ex 1568



ex 1577



ex 1581

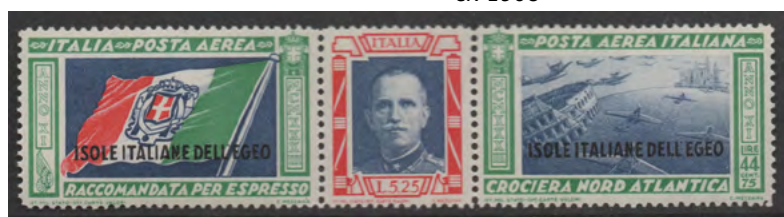

ex 1569



1646



1647



ex 1656



ex 1664



1670



1671



1734



ex 1759



1807



1811



1836



1817



ex 1891



ex 1856



1886



1842



1905



ex 1920



1937



1444 E	Indian States: QV to KGV mint and used Convention and Feudatory States selection on 31 small stock cards. Sorting could prove worthwhile, condition poor to fine (100s) Est. £30	1478 S	Gwalior: 1938/48 6a turquoise-green, used (SG 111). Cat £16 Est. £6
1445 E	KGVI mint and used on album pages including Ghandi set to 12a mint and used, 1949 mint set to 1r, used set to 10r, 1949 UPU mint and used. Cat £200+ Est. £38	1479 S	GWALIOR; 1938/48 25 Rupees VFU SG 117 Cat £225 Res £100 (Photo) Est. £110
1446 E	QV to 1987 mainly mint on 58 small stockcards. Values to 25r and Ghandi set to 10r, condition poor to fine. Commems, defins, officials etc. odd duplication. (100s) Est. £50	1480 S	GWALIOR; 1938/48 15 Rupees VFU SG 116 Cat £250 Res £110 (Photo) Est. £120
1447 E	KGv officials in mint multiples (many u/m) on 2 stock sheets. KGVI mainly mint selection, on 4 album pages, values to 2r. including Muscat. STC £1690 Est. £200	1481 S	JAIPUR; 1933/46 (SG 62 & 65a) l/m plus (SG 70) l/m with slight adhesion STC 349 Est. £18
1448 A	1854 to KGVI good run through mint and used collection in album, includes imperf 1/2a x3 and 1a x5, 4a x1 (also 4 cut to shape). QV and KEDVII to 5r used, KGV to 25r mint and used, KGVI to 25r used. Good run of Officials QV to 1r used, KEDVII to 5r used, KGV to 1r used and KGVI to 5r used. Album also includes C.E.F. and I.E.F. and States. Useful run of early Convention and Feudatory States. Some useful duplication for postmarks and shades. Condition mainly good to fine. (100s) Est. £650	1482 S	Nabha: 1938 10r purple and claret, u/m (SG 92). Cat £65 Est. £30
1449 A	Large collection with comprehensive but duplicated chiefly used early material. Multiple 1854 lithos 1/2a (x17) 1a (x18), 4a (x10), 2a (x10) with some good margins and dies identified. Rest of QV inc duplicated values up to 1s inc 1866 4a and Service. EDVII to 15R, GV to 25R. Qell fizzles out but substantial section at back with Revenues and States. Est. £1,500	1483 S	Nabha: 1938 10r purple and claret, u/m (SG 92). Cat £65 Est. £30
1450 S	1874 1r slate, centred S, used (SG 79). Cat £38 Est. £16	1484 S	Patalia: 1937 2r purple and brown, tone spot on reverse, u/m (SG 93). Cat £35 Est. £16
1451 S	1909 10r green and carmine official, u/m (SG O70). Cat £55 (Photo) Est. £34	1485 S	Patalia: 1937 2r purple and brown official in left marginal block of 4 with gutter margin at bottom, u/m (SG O67 x4). Cat £36 Est. £16
1452 e	1924 Mount Everest expedition card with label, etc some defects Est. £16	1486 S	Patalia: 1937 2r purple and brown, centred W, u/m (SG 93). Cat £35 Est. £16
1453 S	1925 1r on 25r orange and blue official, u/m (SG O103). Cat £13 Est. £7	1487 S	Patalia: 1937 5r green and blue, centred NE, u/m (SG 94). Cat £45 Est. £20
1454 S	1925 Officials 1r on 15r and 1r on 25r, 2 values, u/m (SG O99/100). Cat £51 Est. £30	1488 S	Patalia: 1937 5r green and blue, u/m (SG 94). Cat £45 Est. £20
1455 S	1937 12a lake, u/m (SG 258). Cat £18 Est. £6	1489 S	Patalia: 1939 2r purple and brown, u/m (SG O67). Cat £9 Est. £4
1456 S	1937 2r purple and brown, u/m (SG 260). Cat £15 Est. £6	1490 S	Patalia: 1939 1a on 1a3p mauve, u/m (SG O69). Cat £22 Est. £9
1457 S	1937 2a, 3a, 4a & 6a m/m, SG 251, 253, 255 & 256 Cat £61 Est. £10	1491 S	Patalia: 1939 1a on 1a3p mauve official, centred E, u/m (SG O69). Cat £22 Est. £10
1458 S	1943 Azad Hind, 5 m/um Cinderella stamps, 4 perf & 1 imperf, seldom seen. Est. £10	1492 S	Patalia: 1939/40 KGV overprints SG O69 & O70w U/M Cat £49 Est. £22
1459 S	1946 Victory set of 4 in bottom right corner marginal blocks of 4, gum creasing, u/m (SG 278/81 x4). Cat £22 Est. £7	1493 S	Patalia: 1939/44 Official Set to 5R (less 1/2 anna brown and 2R values) U/M with white gum plus 1939 2R U/M white gum SG O67, O71, O73/82, O84 Cat £62 (Photo) Est. £30
1460 S	1948 First Anniv of Independence, 3 values, used (SG 305/7). Cat £17 Est. £6	1494 S	Patalia: 1946 1r grey and red-brown, u/m (SG 102). Cat £12 Est. £5
1461 S	1948 Ghandi set to 10R M/M (SG 305/208) Cat £425 Est. £130	Iran	
1462 S	1953 Conquest of Mount Everest set of 2, u/m (SG 344/5). Cat £17 Est. £6		
1463 S	1955 definitive set to 1r 8a U/M, (SG 354/368) Cat £65 Est. £16	1495 S	1902 5kr on 5kr yellow m/m, good colour, very clean, four large margins, centred downwards. (SG 210). Cat £140 (Photo) Est. £30
1464 S	1955 Five year plan, l/m or u/m (SG 354/71). Cat £100 Est. £20	1496 S	1903 Provisoire 1c, 2c, 5c and 12c M/UM in blocks of 4, (SG 239/41 and 243) Cat £274 Est. £24
1465 S	China Expeditionary Force: 1921 1r brown and green, short perfs at top right corner, used (SG C34). Cat £475 (Photo) Est. £100	1497 S	1906 Provisoire set mint, SG 292/297 Cat £98 Est. £16
1466 S	Cochin: 1938 Official 3p on 4a, umbrella wmk, m/m (SG O62). Cat £75 (Photo) Est. £20	1498 S	1909 set fine mint to 10k, (SG 337/350) Cat £233 Est. £24
1467 S	Cochin: 1943/4 Official 2a black, m/m (SG O71). Est. £4	1499 S	1909 1-3c, 9c-10kr m/m (12v), fresh colours, mixed centring, one or two thin spots in mount areas. (SG 337-350 ex 340). Cat £212 Est. £46
1468 S	Cochin: 1943/4 Official 4p green, no gum (SG O68). Cat £95 Est. £26	1500 E	Persia: Scarce selection of 1904 overprinted issued for TABRIZ and local provisional issues. Very difficult to find and vastly undercatalogued. Est. £100
1469 S	Cochin: 1944 Official 3p on 4a ovpy surcharge, l/m (SG O75). Est. £4	Iraq	
1470 S	Cochin: 1944 Official 9p on 6p, m/m (SG O77). Cat £18 Est. £7		
1471 S	Cochin: 1946 Officials set to 1a 9p, 3 values, no gum (as issued), (SG O81/3). Est. £3	1501 S	1923 1r brown and green, m/m (SG 49). Cat £40 Est. £12
1472 S	Cochin: 1946 Officials set to 2 1/2a, 8 values, no gum (as issued)(SG O84/91). Cat £120 Est. £38	1502 S	1934 1d red top value, used (SG 189). Cat £31 Est. £12
1473 S	Cochin: 1948 Officials set to 3a4p, 8 values, no gum (SG O92/9). Cat £95 Est. £36	1503 S	1934 1/2d blue se-tenant pair, used (SG 188 x2). Cat £34 Est. £14
1474 S	Cochin: 1949 Officials set to 6p on 3p, 4 values plus 3p on 9p ultramarine, no gum, as issued (SG O100/4, O105). Cat £38 Est. £12	1504 S	1949 Air set of 8 in bottom marginal blocks of 4, u/m (SG 330/7 x4). Cat £144 Est. £46
1475 S	Charkhari: 1931 set of 9, m/m (SG 45/53). Cat £55 Est. £24	1505 S	1971 Official Arab Football Cup, u/m (SG O991). Cat £13 Est. £5
1476 S	Travancore - Cochin; 1949 2a on 4ch pair m/um, 1 stamp has the T in TWO badly broken (heavy mtd), SG 5 variety. Est. £10	1506 S	1971 Officials, Human Rights Year set of 2, u/m (SG O976/7). Cat £24 Est. £8
1477 S	Chamba: 1942 1r grey and red-brown in block of 4, u/m (SG 102 x4). Cat £96 Est. £30	1507 S	1973 Officials Faisal stamps with face obliterated, 3 values, u/m (SG O1086/7, 1096). Cat £48 Est. £18
		1508 S	1975 30f Official, u/m (SG O1178). Cat £15 Est. £6
		Ireland	
		1509 e	1922 Range F/M Sg1 to Sg43 Cat £138 Est. £34
		1510 e	1922 Range Sg30 -43 plus later Cat £130 Est. £34
		1511 E	1922/2004 mint (many u/m) selection on 11 stockpages. Identified. Commems, defins, m/s etc. Cat £270+ Est. £40
		1512 e	1922 Sg86 2/6 Seahorse F/U Cat £55 Est. £15
		1513 S	1922/34 1/2d, 3d, 5d, 6d, 9d, 1s, 6 values, m/m (SG 71, 76, 78/80, 82). Cat £56 Est. £18
		1514 S	1922 1/2d green with bottom gutter margin with ovpt misplaced downwards, used (SG 1var) (Photo) Est. £20
		1515 e	1922 SG18 2/6 Seahorse F/M Cat £75 Est. £24
		1516 S	1922 Set of 10 ovpts l/m (Inc 3 x 9ds) Halfpenny to 10d with Nice Overprint Varieties Inc Broken 'e' 1d, Faint Ovpt 2.5d, Broken first 'A' 4d (Gum Wrinkle), Greyish Black Ovpt 9d. (SG 1/9) Est. £75
		1517 S	1925 postage dues set of 4, used (SG D1/4). Cat £30 Est. £12

1518 S	1937 SE Watermark set to 10/- (3v) sound used (SG 102/104) Cat £200	Est. £50	1556 S	1950 Fifth General UNESCO Conference single value, used (SG 744/5). Cat £23	Est. £8
1519 S	1940 1½d claret, m/m (SG 113). Cat £19	Est. £6	1557 S	1950 Honouring Gaudenzio Ferrari single value, u/m (SG 748). Cat £38	Est. £15
1520 S	1941 2 ½d booklet pane of 6 U/M SG 115w, good perfs Cat £150 (Photo)	Est. £65	1558 S	1950 European Tobacco Conference set of 3, u/m (SG 755/7). Cat £153	Est. £48
1521 S	1950 -54 Holy Year An Tostal Emmet & Newman Sets F/m Cat £84	Est. £16	1559 S	1951 Sardinian Postage Stamp Centenary set of 3, used (SG 798/800). Cat £33	Est. £11
1522 S	1953 'An Tostal' Festival set of 2, m/m (SG 154/5). Cat £22	Est. £7	1560 S	1951 Sardinian Stamp Cent. 10-60L u/m, fine colours, full perfs, nicely centred, spotless gum. (SG 798-800). Cat just short of £38	Est. £15
1523 S	1953 150th Death Anniv of Emmett, set of 3, m/m (SG 156/7). Cat £32	Est. £10	1561 S	1951 Triennial Art Exhib set of 2, used (SG 793/4). Cat £68	Est. £22
1524 S	1953 Emmet set u/m, (SG 156/7) Cat £32	Est. £12	1562 S	1951 Milan Art Exh'b'n. 20 & 55L u/m, fine colours, full perfs, 55L closer to spot on centring than 20L, spotless gum. (SG 793-4). Cat £90	Est. £36
1525 S	1968 set of 16, u/m (SG 247/62). Cat £15	Est. £15	1563 S	1951 Montecassino Restoration. 20L violet & 50L blue u/m, fine colours, full perfs, both off-centred, spotless gum. (SG 790-1). Cat £143	Est. £60
1526 S	2000 Greetings, Mythical Creatures £3 booklet u/m (SG 1295/8 x2, 1295, 1298). Cat £10	Est. £5	1564 S	1953 80o orange-brown, u/m (SG 844). Cat £140	Est. £30
1527 S	2002 Euro Bird definitive 1 euro to 10 euro U/M, (SG 1483/1486)	Est. £12	1565 S	Colonies: 1933 Airmail issue, 50c to 50l, m/m (SG 63/70). Cat £120	Est. £22
Israel			1566 S	Cyrenaica: 1934 Air. Rome-Buenos Aires Flight ovpt and surch set of 4, m/m (SG 110/3). Cat £18	Est. £6
1528 S	1948 Jewish New Year set of 5 without tabs, m/m (SG 10/4). Cat £36	Est. £11	1567 S	Dodecanese Island: 1929 King of Italy's visit to the Aegean Islands with imprint set of 9, 1125 off centre, m/m (SG 178/25B). Cat £17	Est. £7
1529 S	1950 Air set of 6 with tabs, m/m (SG 32/7). Cat £400 (Photo)	Est. £120	1568 S	Dodecanese Is: 1929 King of Italy's Visit of the Aegean Is 5c, 20c to 10l, 8 values, m/m (SG 17A, 19A/25A). Cat £275 (Photo)	Est. £80
1530 S	1951 Independence Bonds Campaign and 23rd Zionist Congress, both with tabs, u/m (SG 55, 61). Cat £14	Est. £6	1569 S	Dodecanese Island: 1933 Air. Balbo Transatlantic Mass Formation Flight set of 2, u/m (SG 122/3). Cat £190 (Photo)	Est. £80
1531 S	1951 Jewish New Year set of 3 and 1952 Opening of American Zionist Buiding, both with tabs, u/m (SG 62/4, 68). Cat £55	Est. £20	1570 S	Dodecanese Island: 1934 Military Medal Centenary, Air, 7 values, u/m (SG 168/74). Cat £530 (Photo)	Est. £250
1532 S	1951 50th Anniversary set of 3 with correct tabs, SG 58/60, fine used. Cat £130	Est. £24	1571 S	Dodecanese Island: 1945 Red Cross Fund set of 2, u/m (SG 236/7). Cat £39	Est. £12
1533 S	1952 Death of First President set of 2 with tabs, u/m (SG 73/4). Cat £33	Est. £12	1572 S	Eritrea: 1933 set of 10, m/m (SG 199/208). Cat £100	Est. £32
1534 S	1952 1000pr black and blue with short tab, u/m (SG 64a). Cat £300 (Photo)	Est. £100	1573 S	Italian Colonies: Libya 1921 15c with inverted centre SG 26Aa mint marginal block of 6 (plus certificate of block from which this was taken). Cat £1200	Est. £200
Italy			1574 S	Italian Occupation of Corfu: 1941 100Dr brown, u/m (SG 32). Cat £1700 (Photo)	Est. £350
1535 S	1863 stated to be genuine stamps that are rarely found with full gum (SG 14, no gum, SG 11 part gum). Cat £10,750	Est. £95	1575 S	Italian Social Republic: 1944 2 lire 50 Express SG E42, u/m. Cat £275	Est. £40
1536 S	1878 Official ovpt 2c on 30c claret, m/m (SG 26). Cat £800 (Photo)	Est. £150	1576 S	Italian Social Republic 1944 Air express 2 lire um/m (SG E43) cat £1100	Est. £160
1537 S	1891 5l carmine and blue, centred NW, fine, u/m (SG 61). Cat £100 (Photo)	Est. £26	1577 S	Italian Social Republic: 1944 Postage Dues set of 13, u/m (SG D44/56). Cat £1250 (Photo)	Est. £380
1538 S	1891 5c green, centred NW, fine, u/m (SG 55). Cat £750 (Photo)	Est. £150	1578 S	Italian Colonies: Libya 1921 5c with inverted centre, mint marginal block of 4, SG 24Aa x 4 (plus certificate of the original block from which this was taken). Cat £400	Est. £80
1539 S	1921 Dante set & 1922 Mazzini set both fine mint, SG 115/7 & 126/8 Cat £61	Est. £12	1579 S	Papal States: Private reprint 187?, perf 11 ½ with grossly misperfed block of 6	Est. £16
1540 S	1924 Victory set of 4, m/m (SG 161/4). Cat £150	Est. £46	1580 E	Tripolitania: 1923/34 used selection on stock sheet with 1923 50c Fascist SG7, 1936 Propaganda SG 31, 1928 Trade Fair set SG 49/54, 1931 Airs 5 vals to 5l between SG 116 & 122, 1125 St Anthony SG 137, 1933 Trade Fair set to 50c SG 158/61, 1934 25c Air SG 210, etc fine. Cat £482 (21)	Est. £95
1541 S	1924 Holy Year (1925) set of 6, used (SG 172/7). Cat £200 (Photo)	Est. £75	1581 S	Trieste: 1947/8 8l blue-green, 10l vermilion and 30l bright blue, u/m (SG 9,11,15). Cat £270 (Photo)	Est. £85
1542 S	1930s 30l blue, centred slightly W, u/m (SG 667). Cat £600	Est. £48	Jamaica		
1543 S	1932 50th Death Anniv of Garibaldi 5 values, u/m (SG 343/7). Cat £31	Est. £11	1582 E	QV to KGV mint and used collection on leaves including better. Cat £450	Est. £60
1544 S	1945 Air 25l blue, 50l green, 2 values, u/m (SG 675, 677). Cat £61	Est. £20	1583 E	1872/1956 mint and used collection on 11 pre-printed Scott album pages. Values to 5s in KGV section. Include 1935 Jubilee and 1948 Wedding (mint). Cat £740	Est. £160
1545 S	1945 30l key values, few short perfs, m/m (SG 667). Cat £600	Est. £30	1584 S	1857 3d Arms no wmk Postal Fiscal F/U, straight edge, attractive, (SG F5) Cat £55	Est. £12
1546 S	1945 30l bright blue u/m (SG 667). Cat £600 (Photo)	Est. £130	1585 S	1906 1/- brown (SG53) u/m, Cat £27	Est. £6
1547 S	1945 25l green, 50l purple and 100l red, 3 values, m/m (SG 666, 668/9). Cat £600 (Photo)	Est. £190	1586 S	1922 2s light blue and brown with 'Black River' CDS cancel, used (SG 103).	Est. £5
1548 S	1945 30l blue, u/m (SG 667). Cat £600 (Photo)	Est. £200	1587 S	1938/52 1s, 2s, 5s x2, 10s, 5 values, m/m (SG 130/33, 132b). Cat £94	Est. £30
1549 S	1948 Airmail issue, 100l, 200l top 2 values, m/m (SG 702/3). Cat £225	Est. £36			
1550 e	1948 French kanguage presentation booklet, inc ERP set and Express, m/m (SG between 706-736). Cat £688	Est. £100			
1551 S	1949 UPU set u/m, SG 725 Cat £120	Est. £20			
1552 S	1949 European Recovery Plan 2 values, used (SG 728/9). Cat £56	Est. £20			
1553 S	1949 UPU Anniversary 50l single value, u/m (SG 725). Cat £120	Est. £30			
1554 S	1949 Cent of Roman Republic, used (SG 726). Cat £160	Est. £55			
1555 S	1949 European Recovery Plan set of 3, m/m (SG 727/9). Cat £197	Est. £60			

1588 S	1945 New Constitution set to 10/- in U/M blocks of 4 SG 134/140 Cat £46	Est. £20			
1589 S	1948 Wedding set of 2, l/m (SG 143/4). Cat £28	Est. £10			
1590 S	1952 Booklet (SG SB13), badly cut perfs Cat £25	Est. £4			
1591 S	1972 \$1 definitive with inverted watermark U/M, (SG 357wi)	Est. £12			
Japan					
1592 S	1872 6s used on small piece with slightly trimmed perfs, (SG 57) Cat £75	Est. £16			
1593 S	1948 Red Cross and Community Chest m/s, m/m (SG MS 487). Cat £95	Est. £30			
1594 S	1949 UPU set U/M, (SG 546/549) Cat £37+	Est. £12			
1595 S	1950 Air 34,103,144, neat corner (partial) cds canc's, occasional rough perf. (SG 576,578-9). £75	Est. £15			
1596 S	1963 100y booklet containing booklet pane SG 657b, u/m (SG SB26). Cat £38 (2008).	Est. £15			
Jordan					
1597 S	1962 Aqaba Port MS perf & scarce limited edition imperforate sheet. Tiny thin on the imperf sheet, fresh mint.	Est. £10			
1598 S	1966 Space Achievements miniature sheet u/m, SG MS770 Cat £36	Est. £10			
Kenya					
1599 S	1963 set of 14, u/m (SG 1/14). Cat £21	Est. £7			
1600 S	1966 Animals set of 16 excluding 1s50, 15 values, u/m (SG 20/35 ex 31). Cat £24	Est. £9			
1601 e	1971 definitive mint set mounted in Harrison & Sons presentation pack	Est. £12			
1602 S	1977 Minerals set of 15, used (SG 107/21). Cat £28	Est. £10			
1603 S	1977 Minerals set of 15, m/m (SG 107/21). Cat £48	Est. £15			
Kenya Uganda & Tanganyika					
1604 E	Very large (A4 size) 10c registered envelope, fine mint, rare	Est. £40			
1605 E	1937/52 mint selection on single stock sheet. Includes 1938 values to £1, 1941 set in pairs, 1948 Wedding etc (SG 128-164). Cat £332 (as cheapest)	Est. £80			
1606 S	1896 7 mint values to 8 Annas, Cat £90	Est. £12			
1607 S	1896/1901 1a, 4a, 4 1/2a & 7 1/2a mint, SG 66, 70, 71 & 73 Cat £60	Est. £12			
1608 S	1935/60 Postage Dues set of 6 and 30c bistre-brown, m/m (SG D7/12, D10a). Cat £26	Est. £8			
1609 S	1938 5c black and green in block of 4, m/m (SG 132 x4). Cat £28	Est. £8			
1610 S	1938 5c black and green in block of 4, u/m (SG 132 x4). Cat £28	Est. £10			
1611 S	1938/54 1s black and yellowish brown with shift of black to the left, with normal for comparison, used (SG 145var).	Est. £10			
1612 E	1938 10c imperf working proof on white lined unwatermarked paper showing full margins at top of sheet. Interesting item being an imperf block of 6 as issued with with no KGVI head	Est. £80			
1613 S	1941/2 10c on 3d ultramarine se-tenant pair, in block of 4, u/m (SG 152 x2). Cat £12	Est. £5			
1614 S	1942 70c on 1s brown and chalky blue se-tenant pair in blk of 4 with misplaced perforations, used (SG 154var)	Est. £10			
1615 S	1948 Wedding set of 2, l/m (SG 157/8). Cat £51	Est. £18			
1616 S	1949 10c black and green in block of four, top right stamp with mountain retouch variety, m/m (SG 135 x3, 135a). Cat £95	Est. £30			
1617 S	1950 3s deep violet-blue and black, perf 13 x 12 1/2, bottom marginal example u/m (SG 147ac). Cat £45	Est. £15			
1618 S	1955 65c and 1s30 in top right corner marginal blocks of 4, u/m (SG 174 x4, 176 x4). Cat £83	Est. £26			
1619 S	1958 15c black and light blue in block of 4, u/m (SG 169 x4). Cat £12	Est. £5			
1620 S	1958 Cent of Discovery of Lakes Tanganyika and Victoria set of 2 in blocks of 12 (2x6). Cat £24	Est. £10			
1621 S	1960 Archeaological Relics set of 4 in top marginal blocks of 4, u/m (SG 239/42 x4). Cat £11	Est. £5			
1622 S	1963 Freedom from Hunger set of 4 in blocks of 4, u/m (SG 199/202 x4). Cat £12	Est. £5			
1623 S	1967 21st Anniv of East African Airways set of 4 in blocks of 4, u/m (SG 235/8 x4). Cat £10	Est. £5			
Kiribati					
1624 E	1980 no watermark \$5, (SG 135). 4 large progressive plate proofs on descriptive card with 12 July 1981 cds, very unusual!	Est. £12			
Korea					
1625 A	1894/2000s mint and used collection, includes North and South in album. Condition good to fine. (few 100).	Est. £24			
1626 S	1884/1903 Mostly Mint Selection (14 Values) Mainly Fresh Lot with Original Gum and Some Thinning to Later Issues. Includes Unissued 1884 25, 50 & 100 Mon Plus (SG 1-10a, 22a-28, 51,52)	Est. £50			
Kuwait					
1627 S	1945 1a carmine in block of 4, u/m (SG 55 x4). Cat £16	Est. £6			
1628 S	1948 Wedding set of 2, l/m (SG 74/5). Cat £40	Est. £14			
1629 S	1950/51 Set to 10R/ 10/- l/m (SG 84/92) Cat £110	Est. £30			
1630 S	1952 set of 10, used (SG 93/102). Cat £10	Est. £5			
1631 S	1958 Definitives set of 13, u/m (SG 131/43). Cat £55	Est. £20			
1632 S	1961 definitives, changes currency and new designs set of 18, u/m (SG 146/63). Cat £95	Est. £44			
1633 S	1965 ITU Centenary set of 4 in blocks of 4, u/m (SG 281/3 x4). Cat £24	Est. £8			
1634 S	1966 Definitives set of 8, u/m (SG 297/304). Cat £13	Est. £5			
1635 E	1977 Popular Games set in blocks of 4 u/m, SG 694/725 Cat £86	Est. £17			
1636 S	1984 2nd Int Medical Science Conf. left marginal set of 3, u/m (SG 1030/2). Cat £10	Est. £5			
Labuan					
1637 E	Small mint, cto and postally used collection on three album pages, valuation based on pencilled SG nos. (accurate when sampled, no obvious duplication), pencilled list of cat values. Cat £300	Est. £36			
Lagos					
1638 S	1887 top 2 values, 5s has toning, m/m (SG 40/1). Cat £168	Est. £36			
1639 S	1951 set fine mint, SG 1/12 Cat £48	Est. £10			
Lebanon					
1640 S	1930 Views Op 10, Op 25, 1p green, 1p purple, 2p, 3p and 50p, 7 values, m/m (SG 163b, 165, 167, 167a, 169/70, 179). Cat £91	Est. £26			
1641 S	1954 25p, 50p, 100p, 50p, 100p, 200p and 300p, 7 values, used (SG 488/90, 497/500). Cat £39	Est. £15			
Leeward Islands					
1642 S	1912/22 1s black/green and black/blue-green with olive back, 2 values, m/m (SG 54, 54b). Cat £22	Est. £7			
1643 S	1912/22 2s purple and blue/blue and 2s6d black and red/blue used on individual pieces (SG 55/6). Cat £120 (Photo)	Est. £60			
1644 S	1921/32 set to 2d, 8 values, m/m (SG 58/65). Cat £41	Est. £12			
1645 S	1938/51 2s reddish purple and blue/blue and ordinary paper, 2 values, m/m (SG 111, 111a). Cat £56	Est. £18			
1646 S	1938 5s pale green and red/yellow, odd nibbled perf, used (SG 118a). Cat £75 (Photo)	Est. £30			
1647	1938 GVI 10s bluish-green & deep red/green (chalky paper) m/m, sharp colours, centred fractionally righting, one blunt perf, light mount remains on streaky gum, small green dye run in SW corner. (SG 113). Cat £200 (Photo)	Est. £50			
1648 S	1942 £1 purple & black/carmine with GASH IN CHIN variety (SG 114af) mint but regummed and surface fault Cat £2,250	Est. £80			
1649 S	1945 £1 brown-purple & black/salmon (SG 114b) very l/m with unlisted tail on N in REVENUE	Est. £40			
1650 S	1954 set of 15, used (SG 126/40). Cat £35	Est. £16			
1651 S	1954 set of 15, m/m (SG 126/40). Cat £60	Est. £19			
1652 S	1954 1/2c in u/m blocks of 9, 8, 6, 4 & 4, 31 copies with 2 unlisted varieties 'Thick L in Leeward' & 'Dent in Upper Frame' all very clear.	Est. £20			
Libya					
1653 A	Lovely ticketed collection with some light dup but many better sets/single items. Noted early Ital PO in Turkish Empire, Cyrenica 1934 2nd Exhibit set (m+u), Tripolitania 1929 (mint), 1930 (mint). c£6395	Est. £1300			

1654 S	Cyrenaica: 1929 Montecassino stamps ovpt set of 7, u/m (SG 51/7). Cat £75	Est. £30	1696 S	1952 5f m/m (SG 304) cat £350	Est. £55
1655 S	Cyrenaica: 1930 Virgil Bimillenary set of 9 in blocks of 4, odd tone spot, gum wrinkles, u/m (SG 75/83 x4). Cat £88	Est. £40	1697 S	1953 14th International Scout Conference set of 4, u/m (SG 313/6). Cat £83	Est. £30
1656 S	Cyrenaica: 1930 Third National Defence stamps ovpt set of 4, gum wrinkles, odd perf faults, u/m (SG 66/9). Cat £170 (Photo)	Est. £75	1698 S	1953 Opening of National Museum, Vaduz set of 3, m/m (SG 317/9). Cat £140	Est. £32
1657 S	Cyrenaica: 1932 Air set of 3 and set of 2, u/m (SG 91/3, 94/5). Cat £29	Est. £13	1699 S	1953/4 Museum, Marian Year set of 3, m/m (SG 317/9, 327/9). Cat £215	Est. £36
1658 S	Cyrenaica: 1934 Air. Rome – Buenos Aires Flight set of 4, u/m (SG 110/3). Cat £16	Est. £7	1700 S	1954 Paintings surcharge set of 3, m/m (SG 324/6). Cat £55	Est. £10
1659 S	Tripolitania: 1930 Virgil Bimillenary stamps ovpt set of 13 in blocks of 4, 5l +1l50 purple bottom left corner stamp with corner crease, brownish gum, gum wrinkling, u/m (SG 103/15). Cat £200	Est. £80	1701 S	1954 set of 3 surcharged, m/m (SG 324/6). Cat £57	Est. £18
1660 S	Tripolitania: 1934 Air. Rome–Buenos Aires Flight set of 4, u/m (SG 179/82). Cat £16	Est. £6	1702 S	1954 Football set of 4, m/m (SG 320/3). Cat £92	Est. £30
1661 S	Tripolitania: 1978 Second Tripoli Trade Fair set of 6, u/m (SG 49/54). Cat £35	Est. £16	1703 S	1955 Mountain Sports set of 4, fine used (SG 332/5). Cat £49	Est. £12
Liechtenstein			1704 S	1955 Mountain Sports set of 4, m/m (SG 332/5). Cat £93	Est. £26
1662 S	1914 First set (SG1–3) mint, Cat £275	Est. £30	1705 S	1957/8 Sports, 2 sets of 4, m/m (SG 351/4, 363/6). Cat £105	Est. £19
1663 S	1924 20rp Castle fine mint, (SG 72) Cat £60	Est. £12	1706 S	1960 Air. 30th Anniv of 1st Liechtenstein Air Stamps set of 4 with right margins, used (SG 395/8). Cat £28	Est. £10
1664 S	1924 set of 7, used (SG 67/73). Cat £240 (Photo)	Est. £80	1707 S	1960 Europa m/m (SG 404) cat £140	Est. £16
1665 S	1928 Anniversary set m/m (SG 84/91) cat £650	Est. £100	1708 E	1992 650th Anniv of the County of Vadez complete sheet of 20, u/m (SG 1041 x20). Cat £80	Est. £12
1666 S	1928 70th Anniversary SG 84/91, fine used set of 8. Cat £1300	Est. £250	1709 E	1992 Ferns set of 4 in complete sheets of 20, u/m (SG 1037/40 x20). Cat £170	Est. £30
1667 S	1930 20r red, m/m (SG 99B). Cat £39	Est. £12	1710 E	1993 Christmas set of 3 in complete sheets of 20, u/m (SG 1064/6 x20). Cat £98	Est. £16
1668 S	1930 60r green single value, used (SG 105B). Cat £49	Est. £18	1711 E	1993 Tibetan Collection in the National Gallery set of 3 in complete sheets of 20, u/m (SG 1051/3 x20). Cat £98	Est. £16
1669 S	1930 1f20 (perf 10 1/2) m/m (SG 107a) cat £180	Est. £24	1712 E	1993 Flowers set of 4 in complete sheets of 20, u/m (SG 1057/60 x20). Cat £196	Est. £32
1670 S	1930 90r purple single value, used (SG 106B). Cat £200 (Photo)	Est. £65	1713 E	1994 Seasons of the Vine sheetlet of 16, u/m (SG 1080/3 x4). Cat £22	Est. £7
1671 S	1930 1f20 brown single value, centred N, used (SG 107B). Cat £400 (Photo)	Est. £120	1714 E	1994 Anniversaries set of 2 in complete sheets of 20, u/m (SG 1070/1). Cat £96	Est. £16
1672 S	1933 2f brown, single value, m/m (SG 141). Cat £110	Est. £34	1715 E	1994 World Cup Football Championships complete sheetlet of 20, u/m (SG 1074 x20). Cat £105	Est. £16
1673 S	1934 Air. Birds set of 5 used, 50r and 10r on one piece (SG 145a/9a). Cat £334	Est. £110	1716 E	1994 Greetings Stamps set of 4 in complete sheets of 20, u/m (SG 1075/8 x20). Cat £112	Est. £20
1674 S	1936 Air, 1f red, l/m (SG 151). Cat £75	Est. £22	1717 E	1994 Homage Stamp in complete sheet of 20, u/m (SG 1079 x20). Cat £180	Est. £30
1675 S	1939 Air. Birds set of 7, used (SG 176/82). Cat £80	Est. £30	1718 E	1994 The Four Elements set of 4 in complete sheets of 20, u/m (SG 1090/3 x20). Cat £210	Est. £32
1676 S	1939 set of 3, used (SG 186/8). Cat £200	Est. £65	1719 E	1994 Minerals set of 3 in complete sheets with headings, u/m (SG 1084/6). Cat £210	Est. £32
1677 S	1942 600th Anniv of Separation from Estate of Montfort set of 5, used (SG 205/9). Cat £76	Est. £24	1720 E	1995 Greetings stamps complete sheet of 20, (SG 1102/5 x4). Cat £26	Est. £8
1678 S	1945 Red Cross set of 3, m/m (SG 248/50). Cat £25	Est. £7	1721 E	1995 Homage stamp in complete sheet of 8, u/m (SG 1114 x8). Cat £72	Est. £12
1679 S	1945 5f brown on buff U/M, (SG 247) Cat £55	Est. £12	1722 E	1995 Christmas, Paintings by Lorenzo Monaco set of 3 in sheetlets of 20, u/m (SG 1111/3 x 20). Cat £98	Est. £16
1680 S	1946 4th Philatelic Exhibition m/s, minor crease, u/m (SG MS 251a). Cat £80	Est. £19	1723 E	1995 Birth Centenary of Anton Frommelt (painter) set of 3 in complete sheets of 20, u/m (SG 1099/1101 x20). Cat £250	Est. £40
1681 S	1946/60 Animals and UPU surcharge, 2 sets and a single, m/m (SG 252/4, 283/5, 286). Cat £199	Est. £34	1724 E	1995 Events and Anniversaries set of 3 in complete sheets of 20, u/m (SG 1096/8 x 20). Cat £240	Est. £40
1682 S	1947 Wildlife set of 3 with hinge remainders, m/m (SG 255/7). Cat £31.	Est. £10	1725 S	2000 Olympic Games set of 4 with top margins, u/m (SG 1227/1230). Cat £12	Est. £5
1683 S	1948 Air. Pioneers of Flight 10r, 15r, 20r, 25r and 5f, 5 values, m/m (SG 259/62, 267). Cat £21	Est. £6	1726 S	2008 400th Anniv of Princes of Liechtenstein m/s, u/m (SG MS 1491). Cat £16	Est. £6
1684 S	1949 250th Anniv of Acquisition of Domain of Schellenberg set of 3, u/m (SG 280/2). Cat £44	Est. £16	Lithuania		
1685 S	1949 Paintings set of 9, m/m (SG 269/77). Cat £14	Est. £18	1727 S	1921 Air. Inauguration of Air Mail Services 20s, 1a and 5a, 3 values, m/m (SG 109, 103, 105). Cat £11	Est. £3
1686 S	1949/50 75th Anniv of UPU and Surcharged 100, 2 values, m/m (SG 279, 286). Cat £67	Est. £20	1728 S	1932 Independence 5c, 15c, 40c & 60c in u/m blocks of 4, SG 336, 338, 348 & 349 Cat £80+.	Est. £10
1687 S	1949 Paintings set fine mint, (SG 269/277) Cat £110	Est. £22	1729 S	1933 Child Welfare Air, 1l, 2l and 1l imperf, 3 values, m/m (SG 387/8, 387 imperf). Cat £12+	Est. £3
1688 S	1949 5th Philatelic Exhibition m/s, u/m (SG MS 279a). Cat £225	Est. £55	Lombardy and Venetia		
1689 S	1950 Officials set of 10, u/m (SG O287/96). Cat £11	Est. £5	1730 S	1858 2k red (SG J 23) used cds Verona, Cat £110	Est. £19
1690 S	1951 Paintings set of 3, m/m (SG 299/301). Cat £55	Est. £10	Luxembourg		
1691 S	1951 set of 12, m/m (SG 287/98). Cat £250	Est. £44	1731 A	1960/4 u/m blocks of 6 in stockbook, most commem sets, good lot with a very high cat value.	Est. £160
1692 S	1951 Agricultural Scenes set of 12, m/m (SG 287/98). Cat £300	Est. £85			
1693 S	1951 Agricultural Scenes set of 12, u/m (SG 287/98). Cat £300	Est. £100			
1694 S	1951 3f and 5f Perf 14 1/2, fine cds used (SG 303B/304) Cat £600	Est. £140			
1695 S	1952 1f20 on 40r blue single value, u/m (SG 308). Cat £49	Est. £18			

1732 S	1859 1-2,25c imperf/roulette, sound four margin examples, clean, fine colours, very fine cds canc on 1 & 25c. (SG 17,21,32). Cat £56+	Est. £12	1771 S	2003 Fauna (3rd series) set of 4, u/m (SG 1660/3). Cat £12	Est. £5
1733 S	1859 12 ^{1/2} c imperf m/m, sound four margin example, fine rose shade, clean gum obscured by paper attachments, thin in mount area. (SG 28). Cat £275	Est. £26	Macau		
1734 S	1859 37 ^{1/2} c bistre, roulette m/m, fine shade, centred right, clean gum, obscured by paper attachments, 4mm split in rh margin. (SG 35). Cat £1300 (Photo)	Est. £50	1772 e	Selection of u/m issues from 1998/2003 on 6 small stockcards. Mainly commems. Cat £141	Est. £40
1735 S	1882 5f fine mint, SG 92 Cat £65	Est. £13	1773 e	Selection of u/m issues 1980s to 1997 on 6 small stockcards. Cat £160+	Est. £50
1736 S	1951 National Welfare Fund mint set, (SG 549/552) Cat £59	Est. £12	1774 E	1987 /8 u/m collection on 7 Lindner pre-printed album pages. Commems and m/s. Cat £1120	Est. £180
1737 S	1951 Europe set (SG 543-8) mint, Cat £456	Est. £65	1775 S	1975 2p20 single value, m/m (SG 526). Cat £31	Est. £10
1738 S	1956 Europa SG 609/611 fine used set of 3. Cat £100	Est. £20	1776 S	1979 70a on 76a single value, u/m (SG 540). Cat £60	Est. £22
1739 S	1956 Europa set, 2f & 3f U/M, 4f fine mint, (SG 609/611) Cat £702	Est. £36	1777 A	1980's souvenir book 'an expression in stamps' with u/m issues. Cat £462	Est. £80
1740 S	1956 Europa 2Fr SG 609, m/m Cat £500	Est. £60	1778 S	1989 Aircrat m/s, u/m (SG MS 706). Cat £50	Est. £19
1741 S	1956 Europa Set with Margins, U/M. Cat £680. (2010)	Est. £65	Madagascar		
1742 S	1956 Europa set fine mint x 5 sets, SG 609/11 x 5 Cat £3512	Est. £150	1779 S	19502 200f Ring-tailed Lemurs single value, used (SG 327). Cat £10	Est. £5
1743 S	1957 Europa set u/m, (SG 626/8) Cat £290	Est. £19	1780 S	Nossi-Be; 1891 1f postage due slight surface scuff top left, used (SG D24). Cat £140	Est. £16
1744 S	1957 Europa set u/m x 5 sets, (SG 626/8 x 5) Cat £1450	Est. £90	Malaya		
1745 S	1992 Museum Exhibits set in U/M blocks of 4 (Train, Tram & Carriage), (SG 1361/3) Cat £53	Est. £12	1781 E	Johore to Selangor; c. 25 album pages with a range of used, mainly earlier material, valuation based on pencilled SG nos. (accurate when sampled) but discounting duplicated items, occasional dollar values. Cat Est £130	Est. £16
1746 S	1923 Birth of Princess Elisabeth single value, m/m (SG 222a). Cat £12	Est. £3	1782 E	KGVI to QEII mint ans used selection on album pages. Mainly odments but some useful seen, Includes various states, Singapore, Sarawak, Straits etc. (qty)	Est. £18
1747 S	1927 Int Philatelic Exhib, top 2 values, used (SG 264/5). Cat £36	Est. £12	1783 A	Malaysia and States, mint and used selection in album. QV to Early QEII. Condition poor to fine. STC £380+	Est. £40
1748 S	1936 Child Welfare set of 6, m/m (SG 353/8). Cat £26	Est. £8	1784 S	1937/41 u/m lot with usual browned gum. 1c single and block of 4, 6c block of 4, 10c, 12c, 25c, 30c, 50, & \$1 in pairs, (SG 278/90). Cat £348	Est. £60
1749 S	1946 Air. Set of 9, m/m (SG 479/87). Cat £15	Est. £4	1785 E	Straits; A dozen mixed size album pages of QV-GVI predominantly used items, two mint GV Silver Jubilee sets noted, valuation based on pencilled SG nos. (accurate when sampled) with duplication - suggested by pencilled 'd' - excluded. Cat Est £200+	Est. £18
1750 S	1947 10f purple and grey, top value, m/m (SG 501). Cat £19	Est. £6	1786 A	Straits FMS: Early to KGVI used stock in stockbook. Includes duplication and odd mint. Useful postmarks and shades. Condition poor to fine. (100s)	Est. £65
1751 S	1947 Honouring Gen. George S. Patton set of 4, u/m (SG 498/501). Cat £32	Est. £12	1787 S	Straits: 1904/10 4c, 5c, 10c, 30c, 50c, \$1, 6 values m/m (SG 129/30, 132, 134/6). Cat £214 (as cheapest)	Est. £65
1752 S	1948 National Welfare Fund set of 4, u/m (SG 510/3). Cat £35	Est. £13	1788 S	Straits: 1922 Malaya Borneo Exhibition \$1 Die I, SG 247) mint, (also has 'broken M' in Malaya variety). Cat £650	Est. £120
1753 S	1948 Tourist Propaganda 4 values, u/m (SG 505a/c, 506). Cat £56	Est. £20	1789 S	Straits: 1937/41 5c+ 6c (5c u/m), both with about 1/2 of plate 1 at top, (SG 281/2). Cat £35++	Est. £12
1754 S	1948 5c, 10c, 20c, 25c, 30c, 40c, 50c, 1f50, 2f, 3f, 5f and 6f, 12 values, m/m (SG 513a/b, 514a/515c, 519, 521, 521b, 522a/3). Cat £62	Est. £20	1790 E	Federated States; Six album pages of used 'tigers', SG 49 \$2 Arms (with fiscal canc) noted, valuation based on pencilled SG nos. (accurate when sampled) with low estimate for items that look duplicated. Cat Est £200	Est. £18
1755 S	1949 National Welfare Week 10f+5f top value, m/m (SG 532). Cat £31	Est. £10	1791 S	Federated: 1900 1d purple and green, used (SG 1). Cat £14	Est. £6
1756 S	1950 National Welfare Week 8f+5f top value, m/m (SG 542). Cat £38	Est. £8	1792 E	Johore: 1960 set of 11, 1965 Flowers set of 7 and 1971 Butterflies set of 7, all fine used, mounted on a single album page. Cat £85	Est. £36
1757 S	1951 2f 50 red and orange, single value, used (SG 546). Cat £31	Est. £12	1793 S	Johore: 1938 Postage Dues 1c, 10c in blocks of 4, 8c and 12c in pairs, all u/m browned gum (SG D1-5). Cat £498	Est. £100
1758 S	1951 National Welfare Week 8f+5f top value, m/m (SG 552). Cat £44	Est. £13	1794 S	Johore: 1948 Wedding set of 2, l/m (SG 131/2). Cat £26	Est. £9
1759 S	1951 To Promote United Europe set of 6, m/m (SG 543/8). Cat £456 (Photo)	Est. £130	1795 e	Japanese Occupation, 6c on 5c, Large Multiple Corner block of 25, pencil cancel (SG J293) as singles Cat £20	Est. £8
1760 S	1954 National Welfare Fund set of 6, m/m (SG 580/5). Cat £56	Est. £18	1796 E	Kelantan; 1911-79 Good clean mainly mint selection on two sides of a stock book page, SG 1a onwards, values to \$1, some pairs, one UPU block, pencilled SG numbers against most pre-70s items, four used items of total 72. Cat just short of £200	Est. £26
1761 S	1955 National Welfare Fund, no 25c + 5c, 5 values, m/m (SG 596/600). Cat £40	Est. £12	1797 E	Kelantan: Small mint and used stock on 4 double-sided stockbook pages. Heavy duplication in places. Includes many identified minor varieties in flower set. (qty)	Est. £40
1762 S	1956 European Coal and Steel Community set of 3, u/m (SG 606/8). Cat £103	Est. £36	1798 S	Kelantan: 1937/40 set to \$1, mostly heavy m/m (SG 40/52). Cat approx £350	Est. £40
1763 S	1958 National Welfare Fund Arms, set of 6, m/m (SG 645/50). Cat £21	Est. £6	1799 S	Kelantan: 1937 Set to \$1 most are marginals, all with white gum, but some mixed hinges, mainly fine (SG 40/52) Cat £348	Est. £100
1764 S	1960 National Welfare Fund, 1f50+25c, 5f+50c and 8f50+4f60, 3 values, m/m (SG 687, 689/90). Cat £21	Est. £6	1800 S	Kelantan: 1948 Wedding set of 2, l/m (SG 55/6). Cat £30	Est. £11
1765 S	1971 National welfare Fund. 'The Nativity' set of 5, u/m (SG 880/4). Cat £10	Est. £5	1801 S	Kelantan: 1949 UPU set in VFU blocks of 4 (SG 57/60) Cat £60	Est. £20
1766 S	1974 50th Anniv of Christmas Charity Stamps m/s, used (SG MS 942). Cat £19	Est. £7			
1767 S	1975 European Architectural Heritage Year set of 4, u/m (SG 943/6). Cat £10	Est. £4			
1768 S	1994 National Welfare Fund. Birds (1st series) u/m (SG 1383/6). Cat £22	Est. £8			
1769 S	2001 National Welfare Fund. Animals (1st series) set of 4, u/m (SG 1601/4). Cat £13	Est. £5			
1770 S	2002 National Welfare Fund. Animals (2nd series) set of 4, u/m (SG 1632/5). Cat £11	Est. £5			

1802 S	Kelantan: 1957 \$5 brown and bronze-green bottom right corner marginal, u/m (SG 94). Cat £30	Est. £14	1843 S	1925 Postage Due mint set, (SG D1/D10) Cat £60	Est. £15
1803 S	Kedah: 1948 Wedding set of 2, l/m (SG 70/1). Cat £28	Est. £10	1844 S	1926 5/- orange and blue (SG155) fu, Cat £50	Est. £12
1804 S	Kedah: 1950/51 Set to \$5 (21v) l/m (SG 76/90) Cat £160	Est. £55	1845 S	1938 definitive top value, 10s, m/m (SG 231). Cat £19	Est. £5
1805 S	Malacca: 1948 Wedding set of 2, l/m (SG 1/2). Cat £35	Est. £12	1846 e	1938 Set Complete F/M Cat £75	Est. £24
1806 S	Malacca: 1949 UPU set in VFU blocks of 4 (SG 18/21) Cat £76	Est. £28	1847 S	1948 Wedding set of 2, l/m (SG 249/50). Cat £38	Est. £13
1807 S	Malacca: 1954 \$5 emerald and brown, centred SE, used (SG 38). Cat £55 (Photo)	Est. £26	1848 e	1948 Set Complete F/M Cat £90	Est. £30
1808 S	Negri Sembilan: 1948 Wedding set of 2, l/m (SG 40/1). Cat £23	Est. £8	1849 S	1949 RSW pair VFU SG 249/250 Cat £48	Est. £22
1809 S	Negri Sembilan: 1949 UPU set in VFU blocks of 4 (SG 63/66) Cat £36	Est. £14	Mauritius		
1810 S	POSTAL UNION; 1945 3c in U/M corner marginal block of 6 SG D8 Cat £60	Est. £24	1850 E	Earlies to KGV mint and used selection on 2 large stocksheets and 2 small stockcards. Condition mixed. Includes some ovpts and postage dues, needs sorting. (100+)	Est. £15
1811 S	POSTAL UNION; 1945 9c in U/M corner marginal block of 6 SG D11 Cat £252 (Photo)	Est. £100	1851 E	1948/50 mint selection on single stock sheet. Includes 1950 set to 10r, etc. (SG 266-290). Cat £76	Est. £18
1812 S	Pahang: 1948 Wedding set of 2, l/m (SG 47/8). Cat £25	Est. £9	1852 E	1879-1930 mint & used collection on four matching album pages, accompanying list of SG numbers shows mint SG 82 & 83, damaged items excluded from valuation. Cat £200	Est. £28
1813 S	Penang: 1948 Wedding set of 2, l/m (SG 1/2). Cat £38	Est. £13	1853 A	Fine used range 1953 - 1975 in SG Simples LL album SG291/344, 370/5, 382/399, 437/454, 475/91 plus some later not counted in a catalogue value of £250+	Est. £40
1814 S	Penang: 1949 40c red and purple, used (SG 18). Cat £19	Est. £7	1854 S	1907 1r grey and red (SG175) fu, Cat 60	Est. £12
1815 S	Penang: 1949 UPU set i VFU blocks of 4 (SG 23/26) Cat £46	Est. £16	1855 S	1938 2r 50 pale violet, u/m (SG 261). Cat £60	Est. £24
1816 S	Perlis: 1948 Wedding set of 2, l/m (SG 1/2). Cat £32	Est. £11	1856 S	1938/49 Set to 10R VFU SG 252/263a Cat £110 (Photo)	Est. £48
1817 S	PERAK; 1940 \$2 value VFU SG 120 Cat £80 (Photo)	Est. £32	1857 S	1948 Wedding set of 2, l/m (SG 270/1). Cat £17	Est. £6
1818 S	Perak: 1948 Wedding set of 2, l/m (SG 122/3). Cat £23	Est. £8	1858 S	1950 10r dull blue, used (SG 290). Cat £48	Est. £17
1819 S	Selangor; QV Straits; 2c ca wmk with red crescent & star/s in oval m/m (see pre-amble in SG) cat £425	Est. £48	1859 S	1969 Fish set of 18, u/m (SG 282/399). Cat £27	Est. £12
1820 S	Selangor: 1935/41 set of 18 perf 'SPECIMEN', m/m (SG 68s/85s). Cat £500 (Photo)	Est. £180	Mexico		
1821 S	Selangor: 1948 Wedding set of 2, l/m (SG 88/9). Cat £27	Est. £9	1860 S	1938 16th int Planning Congress set of 6, m/m (SG 610/5). Cat £58	Est. £12
1822 S	Selangor: 1949 40c scarlet and purple, used (SG 106). Cat £10	Est. £5	1861 S	1945 Reconstruction of La Paz Theatre set of 9, u/m (SG 744/52). Cat £50	Est. £19
1823 S	Selangor: 1949 set of 21, used (SG 90/110). Cat £30	Est. £13	Moldova		
1824 S	Selangor: 1957 \$5 brown and bronze-green, perf 13 x 12 ^{1/2} , top left corner marginal single value, u/m (SG 127a). Cat £16	Est. £7	1862 E	1991/92 Year Pack with all stamps U/M, Cat £73, not often seen	Est. £16
1825 S	Trengganu: 1948 Wedding set of 2, l/m (SG 61/2). Cat £30	Est. £11	1863 E	1993 Year Pack with all stamps U/M, Cat £67	Est. £16
1826 S	Trengganu: 1949 UPU set VFU blocks of 4 (SG 63/66) Cat £44	Est. £16	Monaco		
Maldives			1864 S	1955 25th Anniversary of Monte Carlo rally un/m (SG 517) cat £130	Est. £16
1827 S	1909 & 1933 definitives, 14 values, fine used (between 7 - 20B). Cat £130	Est. £44	1865 E	1964 Philatelic 1964 Int. Stamp Exhibition folded block of 30 (5x6), u/m (SG 786 x30). Cat £30	Est. £8
1828 S	1933 Definitive set of 9, sideways wmk, heavy hinges, m/m (SG 11B/20B). Cat £110	Est. £22	1866 S	1966 Air set, fine u/m (SG 858/60b). Cat £100	Est. £20
Mali			1867 E	1988 10th Anniv of Monte Carlo Congress Centre sheetlet of 20, u/m (SG 1886/7 x10). Cat £35	Est. £10
1829 S	1961 Officials set of 11, u/m (SG O26/36). Cat £10	Est. £5	1868 E	1991 Endangered Species. Hermanns Tortoise sheetlet of 16, u/m (SG 2048/51 x4). Cat £30	Est. £8
Malta			1869 E	1992 La Porte Neuve 22f unfolded booklet and La Placette Bosio 25f unfolded booklet, u/m (SG SB7/8). Cat £28 (2010)	Est. £12
1830 E	1938 & 1948 Sets Complete Superb Used Cat £80	Est. £30	1870 E	1993 Cacti 20f unfolded booklet, u/m (SG SB9). Cat £4	Est. £4
1831 E	QV to KGV mainly used selection on 10 small stockcards. Values to 10s, condition mixed, Includes ovpts and postage dues. (130+)	Est. £30	1871 E	1993 international Olympic Committee Session 22f 40 and 36f unfolded booklets, u/m (SG SB10/1). Cat £27 (2010)	Est. £12
1832 E	1938/49 mint selection on single stock sheet. Includes 1938 set to 10s, 1948 set to 10s, 1949 Wedding set of 2. (SG 217-250). Cat £203	Est. £48	1872 E	1998 World Cup Football 15f sheet of 4 u/m, SG 2375 x 4 Cat £37	Est. £10
1833 E	Mint KGV lot on stocksheet, mostly self Government types to 5s. Cat £400+	Est. £50	Mongolia		
1834 E	1885 -1926 Range F/M Values to 5/- Sg171 plus better KEVII & KGV Cat £375	Est. £75	1873 S	1966 Prehistoric Animals set of 8, u/m (SG 436/43). Cat £13	Est. £5
1835 e	1911 Sg87 2/6 Olive Green F/M Cat £75	Est. £24	1874 S	1974 Protection of Water and Nature Conservation set of 7, u/m (SG 875/81). Cat £10	Est. £5
1836 S	1914 2s purple and bright blue/blue with nick in top right scroll variety, used (SG 86c). Cat £375 (Photo)	Est. £130	1875 S	1975 12th Int. Botanical Conf. Rare Medicinal Plants, u/m (SG 892/8). Cat £10	Est. £5
1837 S	1917 5/- red on yellow (SG88) used, Cat £110	Est. £24	1876 S	1977 Children's Day and First Balloon Flight in Mongolia m/s, u/m (SG MS 1061). Cat £13	Est. £5
1838 S	1922/6 6d and 1s, 2 values, m/m (SG 133/4). Cat £24	Est. £7	Montserrat		
1839 S	1922 set to 3d x2, 9 values m/m (SG 123/31). Cat £48	Est. £15	1877 E	1970 Birds set to 5 dollars (no 10 dollar, extra 2.5 and 5 dollar) in U/M Block (SG 242/4)	Est. £38
1840 S	1922 3d cobalt and 3d bright ultramarine in se-tenant strips of 3, u/m (SG 130 x3, 130a x3). Cat £54	Est. £20	1878 S	1908 Set to 6d(SG35-44 plus 40a and 43a) mint, Cat £67	Est. £12
1841 S	1922 set 4d to 10s, l/m (SG 132/8). Cat £141	Est. £40	1879 S	1923 4d black and red/pale yellow, in gutter marginla pair, left stamp with table flaw, u/m (SG 75var)	Est. £10
1842 S	1922 10s slate-grey and brown, centred SW, fine used (SG 138). Cat £160 (Photo)	Est. £50	1880 S	1938 values to £1 (excluding 6d , extra 1 ^{1/2} d), 12 values, m/m (SG 101a/12). Cat £ 106	Est. £28

1881 S	1938 Set with Perf Varieties (except 2/6 P14) but tone gum on lower values U/M Cat £300	Est. £60	1915 E	1967 Amphilex 67 Stamp Exhibition set of 3 in sheetlets of 10, u/m (SG 1035/7 x10). Cat £140	Est. £40
Morocco					
1882 A	Mainly early used accumulation on and off piece. Includes odd mint, Duplication (qty)	Est. £40	1916 S	Netherlands Indies; 1923 Silver Jubilee 5g g/u (SG 303) cat £250	Est. £40
1883 S	1982 1d 'Jug' 1992 3d 'bottle' both in u/m imperf plate proofs. Wide margins all round (SG 612 x2, 821 x2)	Est. £16	Nevis		
Morocco Agencies					
1884 E	QV to KGV mint and used selection on 12 small stockcards. Includes Spanish, British and French ovpts, values to 6f, condition mixed (qty)	Est. £15	1917 E	1985 2 different Bird sets in sheets of 50 u/m (100 sets), (SG 269/76 & 285/92) Cat £135	Est. £19
1885 S	1898 40c orange (SG5c-deformed M) u/m, Cat £250	Est. £65	New Guinea		
1886 S	Gibraltar Issues Ovpt: 1899 25c ultramarine, hyphen between 'nc' variety, centred SE, u/m (SG 12c). Cat £55 (Photo)	Est. £34	1918 e	1922 O S Overprinta SG O42- O52 F/M Cat £170	Est. £50
1887 S	French Currency: 1917/24 set of 9, m/m (SG 191/9). Cat £30	Est. £12	1919 S	1932/4 2d dull lake official, m/m (SG O53). Cat £30	Est. £12
1888 S	Spanish: 1907 1p on 10d dull purple and carmine, m/m (SG 120). Cat £50	Est. £15	1920 S	1932/4 Officials set to 9d, 10 values, m/m (SG O42/51). Cat £157 (Photo)	Est. £65
1889 S	Spanish: 1937 1p on 10d turquoise-blue, used (SG 171). Cat £12	Est. £5	1921 S	1939 Air set m/m (10s & £1 very lightly mounted) (SG 212/25). Cat £1100 (Photo)	Est. £500
1890 S	Spanish: 1937 40c on 4d grey-green, used (SG 169). Cat £17	Est. £6	New Zealand		
1891 S	Spanish: 1937/52 set to 1P on 10d in U/M blocks of 4 SG 165/171 Cat £192 (Photo)	Est. £65	1922 e	5 KGVI period FDC's - 3 Health, Victory and Chamber of Commerce	Est. £12
1892 S	Spanish: 1948 Wedding set of 2, l/m (SG 176/7). Cat £17	Est. £6	1923 E	Early Chalons to KGV mainly used selection on 13 small stockcards. Various ovpts, including Official, Aitutaki, Niue etc also revenues, etc. Condition mixed some useful seen. (few hundred)	Est. £36
1893 S	Spanish: 1951 10c on 1d light ultramarine, used (SG 183). Cat £10	Est. £5	1924 E	Fine m/m m/s collection on pages being 1957 (both), 1958/60, 1962-6 and 1968. Cat £187	Est. £38
1894 S	Tangier: 1948 Wedding set of 2, l/m (SG 255/6). Cat £20	Est. £7	1925 A	1976/9 Beautifully written up collection in loose leaf album includes plate blocks, odd small variety. Most mint sets plus some used etc	Est. £40
Muscat					
1895 S	1944 Officials set of 10, u/m (SG O1/10). Cat £29	Est. £10	1926 E	Mostly 1937 /90 collection on leaves in looseleaf album, very useful high values.	Est. £48
Muscat and Oman					
1896 S	1966 set of 12, m/m (SG 94/105). Cat £140	Est. £38	1927 A	1957-2004 A5 stockbook (16 sides) Mint (many later UM) mainly Health m/s's, incl's 2 black prints, useful selection. Cat £430	Est. £50
1897 S	1966 set of 12, u/m (SG 94/105). Cat £140	Est. £48	1928 E	1970/3 Collection of Campbell Paterson listed varieties in blocks, fine u/m, 25 items (plus 4 minor colour shifts) PTS at £159	Est. £70
Natal					
1898 E	QV-EVII mint & used collection on two album pages, pencilled SG numbers look accurate, duplicated and non-postal items excluded from valuation. Cat £80	Est. £15	1929 E	1936/42 used (mostly average to fine) ranges include SG580d, 581 (with light corner bottom left listed CP variety), 583b, 630, 2s and 3s including different dies and papers, SG 590 x5, 590b x2. Cat £450+ (no extra for varieties etc).	Est. £70
Neopolitan Provinces					
1899 S	1861 2g blue (SG10) mint, Cat £170	Est. £24	1930 E	1860s/1900s Mainly Used Victorian Collection (57 Values) Inc 7 Chalon Heads to 6d (SG 114-117-122a-136 Identified in Pencil Reverse) with some Nice CDs. Unchecked for Shades & Perfs etc. Mixed Condition with some Hinge Remains	Est. £200
Netherlands					
1900 e	1867/1898 Used Collection (60 Values) Includes 1869 Issues and Many Shades with Some Interesting CDs. Hinge Remains & Some Faults. Gibbons Cat £335 (2005)	Est. £75	1931 S	1855 Plate proof? On thick card, 2d value, unmarked	Est. £30
1901 S	1864 definitive issue set of 3, Franco cancellation (SG 8/10). Cat £177	Est. £26	1932 S	1864 1d Vermillion SG 97 with 4 Margins Cat £350	Est. £50
1902 S	1867 20c green, centred W, used (SG 20). Cat £36	Est. £12	1933 S	1901 1/2d SG 287 (Pair) U/M Cat £96	Est. £24
1903 S	1867 20c green, used (SG 20). Cat £36	Est. £12	1934 S	1938 & 1942 Sets SG 603-9 & SG 680-9 Cat £58 F/M	Est. £12
1904 S	1899 15c brown m/m, rich yellow brown shade, centred right, clean mount remains on full clean gum. (SG 181). Cat £180	Est. £46	1935 S	1940 Health Pair Fine Mint (SG 626/7) Cat £22	Est. £4
1905 S	1899 20c green m/m, rich apple green shade, well centred right, short horizontal dent, some missing gum. (SG 185). Cat £250 (Photo)	Est. £60	1936 S	1940 Centenary set Fine Mint (SG 613-625) Cat £70	Est. £12
1906 S	1923 25th Anniv of Queen's Accession set to 1g, 9 values, used (SG 259b/67). Cat £25	Est. £8	1937 S	1940 Arms 15/- LMM SG F202 Cat £90 (Photo)	Est. £30
1907 S	1933 Seaman's Fund set of 4, u/m (SG 413/6). Cat £90	Est. £32	1938 S	1940 Arms 8/- LMM SG F199 Cat £95 (Photo)	Est. £32
1908 S	1938 Cultural and Social Relief Fund set of 5, m/m (SG 478/82). Cat £23	Est. £7	1939 S	1946 Victory 3d with completed rudder variety SG 671a U/M Cat £19	Est. £8
1909 S	1950 Bombed Churches Rebuilding Fund set of 5, m/m (SG 720/4). Cat £136	Est. £42	1940 S	1947 Official Set SG 152-8 F/M Cat £75	Est. £20
1910 S	1952 Cultural and Social Relief Fund set of 5, m/m (SG 749/53). Cat £30	Est. £10	1941 S	1950 Arms 7/6 mounted mint SG F198 Cat £9 (Photo)	Est. £30
1911 S	1953/8 definitives set to 95c, 19 values and 12c on 10c, 20 values, u/m (SG 775/86c, 867). Cat £24	Est. £8	1942 S	1960 5s, 10s, £1, top 3 values, u/m (SG 800/2). Cat £15	Est. £7
1912 S	1953 Cultural and Social Relief Fund set of 5, m/m (SG 764/68). Cat £39	Est. £12	1943 S	1970 set of 21, u/m (SG 914/34). Cat £11	Est. £5
1913 S	1955 Cultural and Social Relief Fund set of 5, u/m (SG 810/4). Cat £34	Est. £12	1944 A	1993 Year Book with all stamps & miniature sheets u/m	Est. £12
1914 S	1957 90th Anniv of Netherlands Red Cross Society and Red Cross Fund set of 5, u/m (SG 850/4). Cat £11	Est. £5	1945 S	2001 Queen's 75th Birthday set of 6 imperf singles u/m, uncat in SG .	Est. £10
			1946 S	Official 2/- SG O132 U/M Cat £80 (Photo)	Est. £32
			1947 A	The Millennium Album' Limited Edition of 15000 Cost \$129, includes 5 m/s not available elsewhere.	Est. £20
			1948 S	1931 Health, Smiling Boys set of 2, used (SG 546/7). Cat £135	Est. £46
			1949 S	1935/6 1d scarlet in block of 4 showing cracked plate down centre of block and 'halo' flaw on bottom right stamp of block, u/m (SG 557 x4). (Photo)	Est. £15
			1950 S	1941 3d blue bottom right corner marginal imprint block of 4, u/m (SGO140 x4). Cat £30	Est. £10
			1951 S	1944 Fiscal stamp 5/6 on 5d6d lilac, m/m (SG F214). Cat £70	Est. £22

Nicaragua			1986 S	1918 16c Bird Post Due U/M Blown gum (SG D65a) Cat £160+ Est. £70
1952 S	1950 75th Anniv of UPU set of 5, Airs set of 7, Officials set of 6, u/m (SG 1147/51, 1152/8, O1159/64). Cat £29	Est. £10	1987 S	Labuan: 1899 4c on \$1 ovpt SPECIMEN and 4c on 2c ovpt SPECIMEN (footnote), m/m (SG 110s and unissued) Est. £40
Nigeria			1988 S	1918 12c Bird Perf 12.5 Block of 4 m/m (2 x U/M) (SG D73) Cat £152 Est. £75
1953 E	Some 25 album pages (mixed sizes) of mainly used items, QV to post independence material, smattering of Niger Coast & Lagos, GV lower values, SG 58ab, 59 & 59c figure in GVI, QEII to 10s, all duplicated and sub-standard items excluded from valuation, SG nos. assigned to all but the most recent (19670s) items (with pencilled 'd' taken as identifying duplicates), a few Northern & Southern Nigeria, some 'up country' postmark interest. Min cat £250+ Est. £28		1989 S	1930 16c Bird Perf 14 used Sandakan 17 Nov 31 Pmk (SG D75) RARE PAIR (left stamp heavy crease) Est. £60
			Norway	
1954 E	10 Leuchterm album pages showing attractively arranged, clean mint GV-EII (+ 1961 Defins 1/2d-£1), 1936 GV issue to 1s, GVI to 5, QEII to £1 (with multiples of all values), eight Postage Dues. Cat £470+ Est. £110		1990 S	1966 Posthorn 1 pane SG 529 x4, 1 pane SG 530a x4 with green text on cover, u/m (SG SB40Sa). Cat £25 Est. £10
1955 S	1914 10s green and red/blue-green (white back), used (SG 11). Cat £180 (Photo) Est. £60		1991 S	1976 Norwegian Scenery 10kr booklet containing SG 759a and 12k50 booklet containing SG 760a, u/m (SG SB 49, 50). Cat £26 Est. £10
1956 S	1915 10s green and red/blue green, blue-green back, m/m (SG 11a). Cat £70 (Photo) Est. £34		1992 S	1977 Europa 12k 50 booklet containing SG 795a and 18k booklet containing SG 796a, u/m (SG SB 51, 52). Cat £23 Est. £9
1957 S	1917 1s black/blue-green, pale olive back, m/m (SG 8d). Cat £42 Est. £18		1993 S	1978 Norpex 80 15k booklet containing SG 819a, u/m (SG SB 58) Est. £4
1958 S	1921 10s green and red/green (Die II) ovpt SPECIMEN, m/m (SG 29s). Cat £32 Est. £18		1994 S	1978 Norwegian Scenery 10k booklet containing SG 815a and 12.5k booklet containing SG 816a, u/m (SG SB 56, 57). Cat £20 Est. £8
1959 S	1921/32 values to 6d, Die I and Die II, 12 values, m/m (SG 15/25). Cat £47 Est. £20		1995 S	1979 Norwegian Scenery 10k booklet containing SG 843a and 12.50k booklet containing SG 844a, u/m (SG SB 60, 61). Cat £19 Est. £8
1960 S	1925 Range of KGV issues 1/2d - 5s cancelled on individual pieces with ENUGU 24. NO. 25 cancels, 13 values. Est. £50		1996 S	1980/2 5 Bird booklets containing panes SG 856a, 858a, 869a, 871a and 894a, u/m (SG SG 62/6). Cat £38 Est. £16
1961 S	1948 Wedding set of 2, l/m (SG 62/3). Cat £17 Est. £6		1997 S	1982 17k50 Christmas booklet containing SG 908a, um (SG SB 67) Est. £4
1962 S	1948 RSW pair F/U SG 62/63 Cat £26 Est. £12		1998 S	1983 25k Birds booklet containing SG 914a, u/m (SG SB 68). Cat £17 Est. £7
1963 S	1961 set of 13, u/m (SG 89/101). Cat £27 Est. £11		1999 S	1983 20kand 25k Christmas booklets containing SG 924a and 925a, u/m (SG SB 69, 70). Cat £28 Est. £11
1964 S	Biafra; 1968 1/3d & 10/- animal overprints u/m, SG 12 & 15 Cat £45 Est. £10		2000 S	1984 20k and 25k stories by Egner booklet containing SG 944a and 946a u/m (SG SB 71, 72). Cat £52 Est. £20
1965 S	Oil Rivers Protectorate: 1892 2d grey-green and carmine, m/m (SG 3). Cat £38 Est. £12		2001 S	1985 20k and 25k Christmas booklets containing SG 963a and 964a, u/m (SG SB 74, 75). Cat £52 Est. £20
1966 S	Southern: 1909 £1 purple on red (SG44) fine mint, Cat £250 Est. £65		2002 S	1986 20k and 25k Christmas booklets containing SG 990a and 991a, u/m (SG SB 75, 76). Cat £46 Est. £20
Norfolk Islands			2003 S	1987 27k Fungi booklet containing SG 1004a, u/m (SG SB 77). Cat £18 Est. £7
1967 S	1953 set to 5/- u/m, (SG 13/18) Cat £38 Est. £12		2004 S	1987 23k and 27k Christmas booklets containing SG 1013a and 1014a, u/m (SG SB 78/9). Cat £36 Est. £15
1968 S	1956 2d on white paper fine used, SG 4a Cat £180 Est. £36		2005 S	1988 29k Fungi booklet containing SG 1040a, u/m (SG SB 80). Cat £18 Est. £7
1969 S	1956 2d definitive on white paper, (SG 4a) Cat £200 Est. £48		2006 S	1988 29k Christmas booklet containing SG 1050a, u/m (SG SB 81). Cat £22 Est. £9
1970 S	1967 Ships set of 14, u/m (SG 77/96). Cat £10 Est. £4		2007 S	1989 30k Fungi booklet containing SG 1052a, u/m (SG SB 92). Cat £18 Est. £7
North Borneo			2008 S	1989 30k Christmas booklet containing SG 1067a, u/m (SG SB 93). Cat £18 Est. £7
1971 E	QV-QEII mint, cto & postally used collection on two double-sided Prinz sheets, earlier material far outweighs later, some duplication amongst a clean, attractive assembly, pencilled SG list accompanies. Cat £260-270 Est. £36		2009 S	1990 32k Christmas booklet containing SG 1084a, u/m (SG SB 85). Cat £15 Est. £6
1972 E	A4 stocksheets of pictorials used postally and remaindered cancels. Includes odd ovpts. (70) Est. £48		2010 S	1991 32k Christmas booklet containing SG 1120a, u/m (SG SB 86). Cat £15 Est. £6
1973 S	1922 12c Deep Blue, Bird opt EXHIBITION 1922 dot After EXHIBITION M/M PAIR, Gum crease on variety, (SG 265) Cat £108 Est. £42		2011 S	1992 33k Christmas booklet containing SG 1153a, u/m (SG SB 88). Cat £13 Est. £5
1974 S	1925 \$1 chestnut, centred S, u/m (SG 291). Cat £38 Est. £16		2012 S	1992 33k Orchids booklet containing SG 1141a, u/m (SG SB 87). Cat £15 Est. £6
1975 S	1939 10c postage due, l/m (SG D89). Cat £80 Est. £24		2013 S	1993 35k Christmas booklet containing SG 1171a, u/m (SG SB 90). Cat £13 Est. £5
1976 S	1939 Postage Dues set mounted mint SG D85/89 Cat £160 (Photo) Est. £50		2014 S	1993 35k Butterflies booklet containing SG 1155a, u/m (SG SB 89). Cat £15 Est. £6
1977 S	1945 BMA 1c block of 9 and 12c in block of 6, both with very poor browned gum which has made the fronts look dirty, Cat £252 Est. £20		2015 S	1994 35k Christmas booklet containing SG 1195a, u/m (SG SB 92). Cat £13 Est. £5
1978 S	1947 Cypher 50c value VFU with lower bar broken at right SG346b Cat £ 38 Est. £15		2016 S	1994 35k Butterflies booklet containing SG 1173a, u/m (SG SB 91). Cat £15 Est. £6
1979 S	1948 Wedding set of 2, l/m (SG 350/1). Cat £35 Est. £12		2017 S	1995 28k Wild Berries booklet containing SG 1197a, u/m (SG SB 93). Cat £12 Est. £5
1980 S	1948 set of 12, used (SG 135/46). Cat £45 Est. £20		2018 S	1995 32k and 36k Tourism booklets containing SG 1206a and 1207a, u/m (SG SB 94/5). Cat £26 Est. £10
1981 S	1957 \$10 almost U/M, (SG 386) Cat £35 Est. £12		2019 S	1996 28k Wild Berries booklet containing SG 1224a, u/m (SG SB 98). Est. £4
1982 S	1961 set of 16, used (SG 391/406). Cat £75 Est. £36			
1983 S	1901 5d Perf 14.5-15 Stop after Due l/m (SG D28a) Cat £120 Est. £55			
1984 S	1902 5c Peacock opt vertical Post Due, Mint no gum, Pinhole (SG D34) Cat £350 Est. £46			
1985 S	1902 5c Peacock opt vertical Post Due Fine used (SG D34) Cat £190 (Photo) Est. £75			

2020 S	1996 28k Christmas booklet containing SG 1248a, u/m (SG SB 103). Est. £4	2053 e	1999 4 privately produced booklets with whale factory ship or whaling station on front covers. All have Blue whale on reverse. Covers in pale blue with black and white images. Each booklet contains 8 x 4k stamps u/m. Each numbered on reverse 156. (4) Est. £20
2021 S	1996 28k booklet 350th Anniv of Postal Service containing SG 1212a, u/m (SG SB 96). Cat £12 Est. £5	2054 e	2000 4 privately produced booklets with whale factory ship or whaling station on front covers. All have Sperm whale on reverse. Covers in turquoise with black and white images. Each booklet contains 8 x 7k stamps u/m. Each numbered on reverse 27 of 250. (4) Est. £20
2022 S	1996 36k Tourism booklet containing SG 1231a, u/m (SG SB 100). Cat £14 Est. £5	2055 e	2001 3 privately produced booklets with whale factory ships or whaling station on front covers. All have Fin whale on reverse. Covers in white with black and white images. Each booklet contains 8 x 4.50k stamps u/m. Each numbered on reverse 197 of 250. (3 bklets) Est. £15
2023 S	1996 28k 350th Anniv of Postal Service booklet containing SG 1237a, u/m (SG SB 103). Cat £12 Est. £5	2056 e	2001 4 privately produced booklets with whale factory ship or whaling station on front covers. All have Humpback whale on reverse. Covers in yellow with black and white images. Each booklet contains 8 x 4k40 stamps u/m. Each numbered on reverse 50 of 200. (4 bklets) Est. £20
2024 S	1996 44k Tourism booklet containing SG 1232a, u/m (SG SB101). Cat £18 Est. £7	2057 S	2002 44k and 72k Fairytale Characters self adhesive booklets containing SG 1459 x8, and 1460 x8, u/m (SG SB 133/4). Cat £45 Est. £18
2025 S	1997 29k 60 Christmas self adhesive booklet containing SG 1328/9 x4, u/m (SG SB 109). Est. £4	2058 e	2002 Nordia 2002 Stamp Exhibition 7 booklets, numbered 1 to 7, u/m (7 bklets) Est. £36
2026 S	1997 29k 60 350th Anniv of Postal Service booklet containing SG 1283a, u/m (SG SB105). Cat £12 Est. £5	Nyasaland	
2027 S	1997 40k Tourism booklet containing SG 1292a, u/m (SG SB 107). Cat £17 Est. £7	2059 E	Small EVII-GV mint & used collection on single-sided Davo sheet, used SG 113 noted (perf damage in lh margin), 23 items, list accompanies. Stc £190 Est. £15
2028 S	1997 34k 40, 40k and 48k Tourism booklets containing SG 1291a, 1292a and 1293a, u/m (SG 106/8). Cat £51 Est. £22	2060 E	1938/45 mint selection on single stock sheet. Includes 1938 set to £1, 1945 set to 20s. (130-157). Cat £285 Est. £70
2029 S	1998 30k 40 Christmas, self adhesive booklet containing SG 1328/9 x4, u/m (SG SB 114). Est. £4	2061 S	1924 2s6d black and carmine-red/pale blue, tone spot on reverse, m/m (SG 110). Cat £28 Est. £11
2030 S	1998 30k 40 Insects booklet containing SG 1306a, u/m (SG SB 110). Cat £12 Est. £5	2062 S	1929 5s green and red/yellow, m/m (SG 112). Cat £55 Est. £24
2031 S	1998 30k 40, 36k and 44k Tourism sights booklets containing SG 1311a, 1312a and 1313a, u/m (SG SB 111/3). Cat £42 Est. £18	2063 e	1934 Set SG114-22 F/M Cat £48 Est. £15
2032 S	1999 32k Swans booklet containing SG 1339a, u/m (SG SB 116). Cat £12 Est. £4	2064 S	1945 set Complete SG 144.57 F/M Cat £85 Est. £18
2033 S	1999 32k Christmas self adhesive containing SG 1359/60 x 4, u/m (SG SB 119). Est. £4	2065 S	1948 Wedding set of 2, l/m (SG 161/2). Cat £18 Est. £6
2034 S	1999 40k Hamar Castle booklet containing SG 1340a, u/m (SG SB 117). Cat £13 Est. £5	2066 S	1950 Postage Dues set (SG D1/5) very l/m Cat £100 Est. £32
2035 S	1999 48k Sami Man booklet containing SG 1341a, u/m (SG SB 118). Cat £18 Est. £7	Nyassa	
2036 S	1999 8k and 32k Year 2000 booklets containing SG 1361/2 and 1361/2 x4, u/m (SG SB 120/1). Cat £17 Est. £7	2067 E	Small selection of pictorials mint and used, some duplication and ovpts. STC £244 Est. £40
2037 S	2000 33k 60 Fish self adhesive booklet containing SG 1375/6 x4, u/m (SG SB 125). Est. £4	2068 S	1901 these are the inverted centres sg27a-39a cat £95 each(2011) these issues have been reprinted but the reprints will have full gum and good centering of inverts-these have neither so its a good chance they are originals, Est. £95
2038 S	2000 33k 60 Cartoon Characters booklet containing SG 1382/3 x4, u/m (SG SB 126). Est. £4	Oman	
2039 S	2000 33k 60 Cartoon Characters booklet containing SG 1382/3 x4, perforated ' NF00 NF00, then inverted below' through the whole booklet, u/m (SG SB 126var). Est. £8	2069 S	1980 National Day set u/m x 2, SG 231/234 Cat £62 Est. £12
2040 S	2000 40k Endangered Species booklet containing SG 1368a perforated ' NO 02 NO 02, 1/2O 03 1/203' through the whole booklet, u/m (SG SB 122var) Est. £10	Pakistan	
2041 S	2000 48k Endangered Species booklet containing SG 1369a perforated ' NO 02 NO 02, 1/2O 03 1/203' through the whole booklet, u/m (SG SB 123var) Est. £15	2070 E	Mainly used Officials lot on stockpage. Cat £190 Est. £24
2042 S	2000 40k, 48k and 56k Endangered Species booklets containing SG 1368a, 1369a and 1370a, u/m (SG 122/4). Cat £53 Est. £22	2071 E	1948/57 mainly used collection on leaves including perf changes, officials etc. Good lot Cat £430 Est. £60
2043 S	2001 36k Roses booklet containing SG 1395/6 x4, u/m (SG SB 127). Est. £5	2072 S	1947 Officials set to 10R mounted mint (SG O1/13) Cat £140 Est. £36
2044 S	2001 36k Sports self adhesive booklet containing SG 1406 x8, u/m (SG SB128). Cat £15 Est. £6	2073 S	1948/57 4a plate proof pair in issued colour on pink paper, imperf, large right margin, unusual (SG 33) Est. £16
2045 S	2001 56k Sports self adhesive booklet containing SG 1407 x8, u/m (SG SB 129). Cat £22 Est. £8	2074 S	1949/53 reversed star and crescent set to 12 annas (8v) very l/m (SG 44/51) Cat £110 Est. £32
2046 S	2001 44k Christmas self adhesive booklet containing SG 1435/6 x4, perforated 'NF 01 NF01, then inverted below' u/m (SG SB131var) Est. £15	2075 S	Bahawalpur: 1945 Service SG O14/16 F/U Cat £70 (Photo) Est. £30
2047 S	2002 44k Christmas self adhesive booklet containing SG 1482/3 x4, u/m (SG SB 135). Cat £17 Est. £7	2076 S	Bahawalpur: 1948 1r and 2r in fine used top marginal pair with part Palace cancels (SG O29/30). Cat £250+ Est. £100
2048 S	2002 44k Cent of Norwegian Football Assoc, self adhesive booklet containing SG 1455/8 x2, u/m (SG SB 132). Cat £20 Est. £8	2077 S	Bahawalpur: 1948 set (no 3p) in fine used pairs with part Palace cancels (HH the Amir was a big collector) (SG O21/7). Cat £340 as 2 sets, scarce Est. £120
2049 S	2003 44k and 72k Fairytale characters self adhesive booklets containing SG 1495, 1496 x8. u/m (SG SB 137/8). Cat £45 Est. £18	Palestine	
2050 S	2004 48k Christmas self adhesive booklet containing SG 1551/2 x4, u/m (SG SB 144). Cat £19 Est. £8	2078 E	1918 -1922 Range From SG1- Sg67 F/U Cat £100 Est. £20
2051 S	2004 48k, 60k and 76k Europa. Holidays self adhesive booklets containing SG 1528 x8, 1529 x8, 1530 x8, u/m (SG SB 141/3). Cat £73 Est. £30	2079 e	1918 SG5-Sg14 U/M Cat £44 Est. £12
2052 S	2005 48k, 60k and 84k Tourism self adhesive booklets containing SG 1562 x8, 1563 x8 and 1564 x8, u/m (SG SB 145/7). Cat £83 Est. £36	Papua	
		2080 S	1932/40 set to 2s6d, 13 values, m/m (SG 130/42). Cat £150 Est. £55
		2081 S	1932 10s violet single value, m/m (SG 144). Cat £150 (Photo) Est. £65
		2082 S	1937 Coronation 1d in mint pair, one showing Halo flaw (U/M) SG 154a Cat £40 Est. £18

2083 S	1938 Air. 50th Anniv of Declaration of British Possession, top 4 values, m/m (SG 159/62). Cat £32	Est. £14	2122 e	Madiera: 1990 Europa Post Office Buildings m/s, used (SG MS 255). Cat £18	Est. £7
2084 S	1939/41 Air set of 6, m/m (SG 163/8). Cat £60	Est. £24	2123 e	Madiera: 1991 Europa, Europe in Space m/s, used (SG MS 279). Cat £18	Est. £7
Papua New Guinea					
2085 E	1950s to 1980s small m/m selection on 15 small stockcards. Commems, defines, etc (200+)	Est. £18	2124 e	Madiera: 1993 Europa Contemporary Art m/s, used (SG MS 286). Cat £13	Est. £6
2086 A	1963/2002 stated u/m selection of mainly blocks of 4, many complete sets. Cat £400+	Est. £80	Qatar		
Paraguay					
2087 E	1960 UN Day Flags set in u/m sheets of 50, (SG 886/90) Cat £100	Est. £12	2125 S	1993 Falcons m/s, u/m (SG MS 932). Cat £225	Est. £80
Peru					
2088 S	1951 Air 75th Anniv of UPU ovpt set of 9, u/m (SG 745/53). Cat £31	Est. £15	Rhodesia		
Pitcairn Islands					
2089 S	1940/51 Set to 2/6 SG 1/8 (10v) Cat £30	Est. £12	2126 E	1897 –1933 Range F/Used range Cat £140	Est. £30
2090 S	1940 set of 10, used (SG 1/8). Cat £35	Est. £16	2127 E	Northern and Southern: mint and used selection on large stocksheet. Northern KEDVII to 5s mint, Southern Admirals to 2s used, KGV to 2s6d used. Condition poor to fine (66)	Est. £30
2091 S	1940 set to 2s6d, 10 values, also 1946 Victory, l/m (SG 1/11). Cat £78	Est. £24	2128 E	Predominantly mint study of 1909 Rhodesia overprints of small arms British South Africa Company, assembled with loving care, SG 100, 100b noted in accompanying SG list, 11 items await many others to complete all the varieties. Cat £155	Est. £30
2092 S	1948 Wedding set of 2, l/m (SG 11/2). Cat £41	Est. £14	2129 A	Stockbook with small selection of mainly used earlies to QEII, also includes Zimbabwe, Northern, Southern etc. Cat £550	Est. £60
2093 S	1957 1d black and yellow-olive, u/m (SG 17a). Cat £21	Est. £8	2130 A	Stockbook containing mint and used selection of Rhodesia from earlies to QEII, also British South Africa Company, Northern and Southern Rhodesia etc. Condition poor to fine, commems, defines, postage dues etc. (qty)	Est. £130
Poland					
2094 A	1966/8 u/m sets. Etc in large stockbook (262 + 3m/s). STC £200+	Est. £15	2131 e	1896 –7 SG30–31 SG35 & Sg42 SG44a SG46a & Sg48 F/M Cat £247	Est. £44
2095 A	Early to middle period used collection in stockbook	Est. £24	2132 S	1909 2/6 blue-grey (SG108a –no dot) mint, Cat £140	Est. £32
2096 A	Used collection in album. Earlies to 1950s mainly used collection. Includes commems, defines ovpts etc. Condition poor to fine. Cat £345	Est. £60	2133 S	1913/9 1/2d yellow-green, small stain top left edge, m/m (SG 188). Cat £23	Est. £10
2097 S	1944 Monte Cassino set fine mint, SG 494/497 Cat £68	Est. £15	2134 S	1913/9 1/2d yellow-green, m/m (SG 188). Cat £23	Est. £10
2098 S	1965 Orchids set of 9, u/m (SG 1590/8). Cat £10	Est. £4	2135 S	Northern; 1925/9 1s, 2s, 2s6d, 3s and 5s, 5 values, m/m (SG 10/4). Cat £162	Est. £50
2099 S	1969 Pedigree Dogs set of 8, u/m (SG 1878/85). Cat £11	Est. £4	2136 S	Northern; 1935 Jubilee set of 4, m/m (SG 18/21). Cat £20	Est. £8
2100 S	1970 Game Birds set of 8, u/m (SG 1968/75). Cat £12	Est. £5	2137 S	Northern; 1935 Jubilee 1d light blue and olive-green, dot by flagstaff variety, used (SG 18h). Cat £300 (Photo)	Est. £100
2101 S	1984 40th Anniv of Polish People's Republic m/s, u/m (SG MS2945). Cat £11	Est. £4	2138 e	Northern; 1938 Set SG25–45 Superb Used Cat £170	Est. £60
2102 S	Post Offices in Levant: 1919 (May) set of 12, matt ink, SG 1A/12A, mint. Cat £1400	Est. £200	2139 e	Northern; 1938 Set SG 25–45 F/M Cat £250	Est. £75
Portugal					
2103 E	1970s/2000s selection on 4 double-sided stockbook pages. Commems, m/s, odd booklet. Cat £250+	Est. £20	2140 S	NORTHERN; 1946 Victory 1 1/2 d orange in U/M corner marginal block of 4 perf 13 1/2 SG 46a Cat £32	Est. £12
2104 E	1966/9 Mint range on 2 Hagners (69) all different STC £240	Est. £24	2141 S	Northern; 1948 Wedding set of 2, l/m (SG 48/9). Cat £120	Est. £7
2105 2A	Mostly Azores and Madiera FDC Collection, mainly m/s 1980's slight duplication, stamps alone Cat £1000+	Est. £120	2142 e	Northern; 1948 Silver Wedding Pair F/M Cat £120	Est. £40
2106 S	1862/4 100r SG 34, fine used. Cat £140	Est. £20	2143 S	Northern; 1948 Wedding set of 2, u/m (SG 48/9). Cat £120	Est. £60
2107 S	1895 King Carlos stamp in green with the black value omitted fine mint.	Est. £10	2144 S	Northern; 1963 set of 14, used (SG 75/88). Cat £90	Est. £42
2108 S	1931 St. Anthony set (SG853–8) used, Cat £74	Est. £12	2145 e	Southern; 1924 SG23a 1/– F/M Cat £140	Est. £30
2109 S	1936 Airmail issue top value, good used (SG 896a). Cat £120	Est. £20	2146 E	Southern; 1924–31 with 1924 Values to 2/– plus 1931 with values to 1/6 2/– & 2/6 Cat £200 F/U	Est. £50
2110 S	1941 2e orange (SG941) u/m, Cat £85	Est. £19	2147 e	Southern; 1924 Values to 2/– 2/6 & 5/– F/M Cat £210	Est. £55
2111 S	Madiera: 1987 Birds (1st series) set of 4, u/m (SG 230/3). Cat £13	Est. £5	2148 e	Southern; 1924 SG13/14 2/6 & 5/– Top Values F/U Cat £235	Est. £75
2112 S	Madiera: 1988 Birds (2nd series) set of 4, u/m (SG 240/3). Cat £11	Est. £5	2149 e	Southern; 1931 Values to 10d plus 1935 Silver Jubilee Set F/M Cat £89	Est. £24
2113 S	Madiera: 1898 100r brown, m/m (SG 140). Cat £18	Est. £6	2150 e	Southern; 1931 2/6 & 5/– SG26–7 F/M Cat £100	Est. £32
2114 e	Azores: 1993 Europa. Contemporary Art m/s, used (SG MS534). Cat £15	Est. £6	2151 S	Southern: 1935 Jubilee set (SG31–4) fu, Cat £46	Est. £7
2115 e	Madiera: 1983 Europa, used (SG MS 204). Cat £21	Est. £8	2152 S	Southern; 1935 Silver Jubilee set good / fine used, (SG 31/34) Cat £42	Est. £12
2116 e	Madiera: 1984 Europa m/s, used (SG MS 207). Cat £19	Est. £8	2153 S	Southern; 1935 Silver Jubilee sets m/um and f/u (no 1d), (SG 31/34) Cat £65	Est. £16
2117 e	Madiera: 1985 Europa m/s, used (SG MS 215). Cat £23	Est. £9	2154 S	Southern; 1937 set of 13, used (SG 40/52). Cat £25	Est. £11
2118 e	Madiera: 1986 Europa m/s, used (SG MS 225). Cat £21	Est. £8	2155 E	Southern; 1937 SG 35–Sg60 Complete F/M Cat £107	Est. £30
2119 e	Madiera: 1987 Europa. Architecture m/s, used (SG MS235). Cat £21	Est. £8	2156 S	SOUTHERN; 1951 1/2 d postage due in U/M block of 24 SG D1 Cat £78	Est. £20
2120 e	Madiera: 1988 Europa. Transport and Communications m/s, used (SG MS239). Cat £21	Est. £8	2157 S	Southern; 1964 1s3d to £1, top 6 values, u/m (SG 100/5). Cat £34	Est. £16
2121 e	Madiera: 1989 Europa Children's Games and Toys m/s, used (SG MS 247). Cat £21	Est. £8	Rhodesia & Nyasaland		
			2158 E	1954/56 definitive set f/u + 6d shade, (SG 1/15 + 7a) Cat £55	Est. £15
			2159 S	1954 5s, 10s, £1, top 3 values, used (SG 13/5). Cat £51	Est. £24
			2160 S	1959 10s, £1, top 2 values, used (SG 30/1). Cat £92	Est. £42

Romania			2195 S	1987 Royal Ruby Wedding 50c value U/M with inverted overprint SG 674a Cat £75.00 (2002 Part One) Est. £24
2161 A	Stockbook with mainly used 1885–1908 King Carlo heads ideal for study and postmarks. Fair to good 100s	Est. £24	Sharjah	
2162 E	1946/91 mint (appears u/m) selection on 8 double sided stockbook pages. Commems, m/s etc. Appears to be mainly sets. Odd imperf. Good thematics. Cat £560+	Est. £55	2196 S	1971 1r Sheikh Rashid f/u with major variety perforated horizontally through the centre of the stamp, spectacular. Est. £10
2163 2A	2006/15 collection of u/m m/s in 2 stockbooks. Good run with thematic content. Cat £2024	Est. £450	Sierra Leone	
2164 S	1862 Emblems 6p red mint, SG 30 Cat £100	Est. £15	2197 A	Mint and used selection in stockbook from QV to 1950s including QV values to 6d, KEDVII, KGV vals to 2s used, mint to 10d, KGVI vals to £1 used plus mint to 2s, then some early QEII values to 10s used etc. Condition fair to fine (100s) Est. £100
2165 S	1871 5b red & 10b blue with 3 & 2 margins, both fine used and good colours, (SG 83/99) Cat £107	Est. £12	2198 S	1884 3d ovpt REVENUE, 1s ovpt REVENUE, stated to be postally used. (Photo) Est. £40
Russia			2199 S	1933 2/- brown and blue (SG177) mint, Cat £42 Est. £8
2166 E	16 matching Martin Mills album sheets of mainly Civil War items (Siberia, Denikin, Far Eastern Army + Georgia, Ukraine (with some moderns) etc	Est. £20	2200 S	1938 set of 16, used (SG 188/200). Cat £80 Est. £34
2167 E	Circa 1938/41 fine used ranges on 3 hagners, all different 100+. Cat £190	Est. £24	2201 S	1948 Wedding set of 2, l/m (SG 203/4). Cat £20 Est. £7
2168 e	Used collection from 1902–31 on five display cards, all SG nos., imperf and perf, wmk & non-wmk peasants, 1913 Romanovs to 20k, 1889–1902 horiz. & vert. laid Arms issues to 70k, many light, clear cds canc + occasional mint. Min. Cat £230 (150–200 items)	Est. £26	Singapore	
2169 e	Russian Levant: small accumulation of items including Kerassunda, Dadanelles, Salonique, Begrouth and Smbrne plus 1907 issues. Hard to find and vastly undercatalogued. Mainly used, in small pocket stockbook. Condition poor to fine (25 items).	Est. £36	2202 S	1948 Silver Wedding \$5f/u, (SG 32) Cat £50 Est. £15
2170 A	1858/1990s mint and used collection in well filled heavy album. Identified commems, defines, overprints. Includes other states, occupations etc. (100s)	Est. £390	2203 S	1948 RSW \$5 value postally used (SG 32) Cat £50 Est. £16
2171 S	1864/5 3k perf 12 ¹ / ₂ SG 10, good used. Cat £375	Est. £50	2204 S	1948 \$5 perf 14 U/M SG 15 but has tone spots on reverse not visible from the front Cat £110 Est. £20
2172 S	1925 (Typo, wmk, perf 12) 1,3–4,9,14k m/m, very clean, mostly well centred. (SG 430,432–3,438,440)	Est. £4	2205 S	1948 Wedding set of 2, l/m (SG 31/2). Cat £100 Est. £36
Samoa			2206 S	1962 defines, set 16, used (SG 63–77) Cat £21 Est. £7
2173 E	Ex dealer stock lot on 2 sides, mint and used with better values to 3/- and \$4 (98)	Est. £12	Slovakia	
2174 S	1939 25TH Anniversary of NZ Control in U/M marginal blocks of 4 SG 195/8 Cat £48	Est. £20	2207 A	1993/4 collection in album with mainly mint sets and FDC's. Est. £20
2175 S	1945/46 Arms to 10/- (3v) SG 207/209 VFU Cat £73 (Photo)	Est. £30	South Africa	
2176 S	1967 Birds \$4 top value, u/m (SG 289b). Cat £25	Est. £7	2208 E	1970's onwards range on approx. 58 album pages, including several U/M blocks & covers etc, much thematic interest Est. £19
San Marino			2209 A	1953/2000s mainly mint collection in album. Good run through of commems defines, m/s etc. Also some odd other African countries (qty) Est. £30
2177 S	1877/1903 Early Mint Selection (9 Values) from 2c Green to 2c Lilac. Mixed Condition Some with Original (Sweated) Gum. (SG 30 is a Misperf with Adjacent Stamp Showing at Base. (SG 1, 18, 29–32, 38–40)	Est. £15	2210 S	1926 6d Green & Orange Inverted Watermark l/m Pair. Small pencil notation on small hinge remain. 3 split perfs. (SG 32w) Est. £32
2178 S	1948 Workers Issue set fine mint, SG 367/371 Cat £88	Est. £20	2211 S	1927 2/6d Wildebeest joined pair f/u, SG 36 Cat £55 Est. £13
2179 S	1961 Europa, single value, m/m (SG 640). Cat £50	Est. £16	2212 S	1937 Coronation 1/- value in U/M top marginal block of 4 with hyphen on Afrikaans stamp omitted (R2/13) SG 75/75a Cat £80+ Est. £30
2180 E	1980 Europa x 100 U/M sets, (SG 1142/1143) Cat £455	Est. £19	2213 S	1938 Voortrekker set (less 3d) fine mint, (SG 76/78) Cat £66 Est. £12
Sarawak			2214 S	1938 2d blue & violet F/U SG 58 Cat £50 Est. £18
2181 E	SG 27 to early QE II on seven (mixed size) album pages, pencilled SG numbers look reliable, mint 7 used. Cat £50	Est. £12	2215 S	1939 Huguenot Landing set fine mint, (SG 82/84) Cat £50 Est. £12
2182 E	1869/ 1965 mint and used selection on 4 album pages. Condition poor to fine, some useful seen. (70+)	Est. £24	2216 S	Official: 1939 2d Blue & violet Official (SG O23) very l/m Cat £150 Est. £50
2183 S	1928/9 set to \$1, set of 15, m/m (SG 76/90). Cat £75	Est. £32	2217 S	1941 3d blue bi-lingual pair in block of 4, u/m (SG 91 x2). Cat £80 Est. £34
2184 S	1945 BMA \$4 VFU SG 143 Cat £70 (Photo)	Est. £28	2218 S	1942 3d blue bi-lingual pair in block of 6, used (SG 101 x3). Cat £36 Est. £16
2185 S	1948 Wedding set of 2, l/m (SG 165/6). Cat £48	Est. £17	2219 S	1942 4d slate-green bi-lingual pair in block of 6, used (SG 103 x3). Cat £40 Est. £17
2186 S	1953 Definitive set (SG 188–202) u/m, Cat £114	Est. £24	2220 S	1943/44 Postage Dues (units of 3) fine used SG D30/33 Cat £130 (Photo) Est. £50
Seychelles			2221 S	1944 1/2 d Official SG O32 in U/M marginal block of 8 (4 pairs) Cat £120 (Photo) Est. £50
2187 E	1938/52 mint selection on single stock sheet. Includes 1938 set to 5r, 1952 values to 10r. (SG 135–172). Cat £634	Est. £130	2222 S	Boer War: Great Britain 1d pink postal stationery envelope, British Army 25 Oc 01 cancel. Est. £30
2188 S	1906 set less the 6c, 10 values, m/m (SG 60/1, 63/70). Cat £127	Est. £48	2223 S	Boer War: 3 envelopes and post card, 1 cover being redirected mutiple times, interesting selection (4) Est. £60
2189 S	1912/16 2c, 3c, 12c, 18c, 30c, 45c, 75c & 1r50c m/um, between SG 82 & 95 Cat £50.25.	Est. £12	2224 A	Cape of Good Hope: Imperf triangles to KEVII mainly used stock in stockbook with duplication. Many identified. Condiion poor to fine, good for postmarks, shades etc (few hundred) Est. £140
2190 S	1938 18c carmine-lake, u/m (SG 139c). Cat £14	Est. £6	2225 S	Cape of Good Hope: 1864 QV 4d blue, De La Rue print, fine shade, two large margins, base frame line of third cut into, light, narrow bar canc. (SG 19a). Cat £140 (Photo) Est. £20
2191 S	1938 9c scarlet u/m (SG 138). Cat £18	Est. £8	2226 S	Cape of Good Hope: 1887 5/- mint, SG 54 Cat £170 but has some lightly toned perfs & reserved accordingly. Est. £17
2192 S	1938 9c grey-blue, ordinary paper, bottom marginal value, u/m (SG 138ab). Cat £25	Est. £12	2227 S	Cape of Good Hope: 1902–04 EVII 1/2d–1s m/m, pristine, many u/m, two shades of 1/2d, 2d, 3d, 4d, good to spot on centring, faint tone spot on (one perf) of one of the 3d shades. (SG 70–77, twelve items). Cat £195 Est. £40
2193 S	1938/49 set to 5R (25v) VFU (SG 135/149) Cat £225 Res £90	Est. £100		
2194 S	1948 Wedding set of 2, l/m (SG 152/3). Cat £18	Est. £6		

2228 S	Cape of Good Hope: Mafeking 1904 3d on 1d lilac, used (SG 12). Cat £100 (Photo)	Est. £40	2261 S	1948 Wedding set of 2, l/m (SG 143/4). Cat £28	Est. £10	
2229 S	Cape of Good Hope: Mafeking 1904 6d on 2d green and carmine, used (SG 13). Cat £100 (Photo)	Est. £40	2262 S	1961 5s, 10s, £1, top 3 values, u/m (SG 187/9). Cat £49	Est. £22	
2230 S	Orange River Colony: 1903 1s scarlet and bistre, u/m (SG 146). Cat £50 (Photo)	Est. £30	St Kitts Nevis			
2231 e	Transvaal: 1885/1901 values up to £5, Fr language booklets, probable reprints m/m (between SG 175/243)	Est. £50	2263 E	QV selection of predominantly mint Nevis items (20 in all), used values to 6d, mint to 2½d, mint SG1 & 29 noted, used SG 3 & 30, four St. Kitts items include SG 22 & 22a, nine St Christopher items include SG 8w (inverted wmk), overall high value offset by mixed condition. Cat £900++		Est. £65
2232 S	ZULULAND: 1888 Definitive set to 9d (SG2-9) fu, Cat £442	Est. £95	2264 S	1920 2s6d grey and red/blue, centred W, u/m (SG 33). Cat £8	Est. £5	
South West Africa			2265 S	1920 10s green and red/green, m/m (SG 35). Cat £14	Est. £6	
2233 S	1923 Postage Dues 4 values, m/m (SG D6/9). Cat £23	Est. £8	2266 S	1920/2 set to 2s, 9 values, m/m (SG 24/32). Cat £60	Est. £24	
2234 S	1923 ½d and 1d bi-lingual pairs, m/m (SG D15/6). Cat £35	Est. £16	2267 S	1920/2 set to 2s6d, 10 values, m/m (SG 24/33). Cat £68	Est. £30	
2235 S	1929 Officials set of 4, m/m (SG O5/8).	Est. £3	2268 S	1920 set to 10s, 12 values, m/m (SG 24/35). Cat £86	Est. £36	
2236 S	1930's mint range of Voortrekker values to 3d & 1937 Train on stockcard Cat £134 (5 pairs).	Est. £20	2269 S	1921 set to 5s plus odd extra shades, odd bend, 18 values, m/m (SG 37/47c). Cat £130+	Est. £40	
2237 S	1931 10/- mint pair, (SG 84) Cat £50	Est. £12	2270 e	1921 Set SG 37-47c F/M to 5/- Cat £130	Est. £42	
2238 S	1931 10/- f/u pair, (SG 84) Cat £50	Est. £12	2271 S	1938 set of 12, m/m (SG 68a/77f). Cat £85	Est. £30	
2239 S	1931 20s lake and blue-green bi-lingual pair, used (SG 85). Cat £80	Est. £30	2272 S	1943 5/- perf 14 (stated as) chalk paper fine mint, SG 77a Cat £140	Est. £28	
2240 S	1936/36 Voortrekker Memorial Fund set f/u less 1/2d, (SG 93/95) Cat £54.50	Est. £12	2273 S	1950 Tercentenary of British Settlement in Anguilla set of 6 in blocks of 4, (SG 86/91 x4). Cat £11	Est. £5	
2241 S	1938 Vootrekker Centenary Memorial mint set, (SG 105/108) Cat £110	Est. £24	St Lucia			
2242 S	1939 Huguenots 1d and 1 1/2d u/m pairs, (SG 112/13) Cat £61	Est. £12	2274 e	1860-64 F/U range (8 Stamps) Cat £230 as cheapest	Est. £46	
2243 S	1954 definitive set fine mint, SG 154/165 Cat £50	Est. £10	2275 S	1935 Silver Jubilee 1/- mint & 1948 Silver Wedding set mint, (SG 112 & 144/45) Cat £35.15	Est. £12	
2244 S	Officials 1950/52 in mint blocks of 8 (4 pairs) 6 at least in each block are U/M SG O19, O24/O27 Cat £251 (Photo)	Est. £100	2276 S	1936 set to 5s, 11 values, m/m (SG 113/23). Cat £50	Est. £22	
Spain			2277 E	1938/48 set to 1/- including almost all additional perf varieties fine mint on album page Cat £62+	Est. £12	
2245 A	Early imperfs to 2000s mint and used selection in large stockbook. Some in sets, possible odd duplication. Condition fair to fine. (1000s)	Est. £26	2278 E	1938/48 set fine mint on album page, 27 stamps to £1, appears to include all the different perfs and colour changes, low values odd crease (SG 128/141) Cat £158.85	Est. £38	
2246 A	Locals and Colonies etc difficult to describe selection including back of book. Mint and used accumulation. Needs sorting.	Est. £48	2279 S	1948 Wedding set of 2, l/m (SG 144/5). Cat £19	Est. £7	
2247 E	1850/1900 Collection (94 Values) Mainly Used Imperfs & Perforated Inc Shades to 2 Reales. Some Faults Inc. Thinning with Some Unusual Postmarks. Official & War Tax Stamps Included. Well Worth Estimate	Est. £100	2280 S	1980 Transport set of 12, u/m (SG 537/48). Cat £15	Est. £6	
2248 S	1930 40c blue (SG 590) mint, Cat £55	Est. £11	St Vincent			
2249 S	1930 Colombus issue, set of 15, short perfs of 30c, m/m (SG 593/207). Cat £120	Est. £22	2281 E	1938/65 mint and used collection on leaves incl. 1938/47 set mint. Cat £280	Est. £48	
2250 S	1930 Spanish - American Exhibition 1p purple U/M, (SG 649) Cat £160	Est. £24	2282 S	1935 Jubilee 1s slate and purple, bottom marginal vertical pair, u/m (SG 145 x2). Cat £17	Est. £8	
2251 S	1950 General Franco's Canary Island Visit, Air, 10c on 25p brown-purple without control figures , u/m (SG 1151a). Cat £5000 (Photo)	Est. £1,600	2283 e	1938 Set SG149-59 F/M Cat £60	Est. £20	
2252 S	Spanish Sahara: 1931/5 11 values (no 20c) with double oveprints reading both up and down, some ovpt red, some black, toning. No printed on reverse (SG 36/8A var, 40A/47Avar). STC €900+ (Photo)	Est. £140	2284 S	1948 Wedding set of 2, l/m (SG 162/3). Cat £28	Est. £10	
Sri Lanka			St Vincent Grenadines			
2253 S	1976 Gems of Sri Lanka set of 4, couple of values, off centre, u/m (SG 625/8). Cat £32	Est. £13	2285 E	Bequia 1985 Dogs set of 7 progressive imperforate proofs of each value fine mint (28)	Est. £12	
St Helena			2286 E	Union Island 1986 Birds set of 7 imperforate plate oproofs of each value fine mint (21)	Est. £12	
2254 E	QV to KGV mint and used small selection on large stocksheet. Values to 5s, condition mixed. (53)	Est. £30	St.Christopher			
2255 E	2008 90th Anniv of Royal Air Force set of 5 in sheetlets of 8, u/m (SG 1047/51 x8). Cat £102	Est. £32	2287 S	1886 4d on 6d Green Variety No Stop After 'd' Fresh l/m, good Original Colour on Crown CC Wmk Ppr. Short Perf SE. (SG 25a) Cat £225 (2014)	Est. £120	
2256 e	1884-1934 Range F/M incl SG83-6 & Centenary to 1/- F/M Cat £140+	Est. £40	St. Pierre and Miquelon			
2257 E	Early imperfs to 1970s mint and used collection on album pages. KGV ships to 2s and KGV to 10s used, QEII various issues to £1. Commems and definitins, some u/m. Earlies in mixed condition, latter appears fine. (qty)	Est. £50	2288 S	1950 Set of 3 (SG 465-7) u/m , Cat £54	Est. £7	
2258 S	1864-80 Range of Values to 4d on 1/- F/M & F/U Cat £224	Est. £36	Sudan			
2259 S	1935 1 1/2d Line by Turrett Variety F/M Cat £180	Est. £30	2289 A	1897-1950s fairly comprehensive collection with many sets noted 1897 (u), 1898 (m), 1935 Gen Gordon (u), 1941 (u), 1951 (m) & officials. cf1330	Est. £400	
2260 S	1938 set to 10s, 14 values, l/m (SG 131/40). Cat £140	Est. £34	2290 A	Selection of specialised overprints Sudan on Egypt on album pages. Also stock mint and used running from earlies to 1950s in A4 stockbook. Commems and definitins, officials, ovpts and perfins, Army and postage dues etc. Many better seen.	Est. £950	
			2291 S	1931/37 General Gordon set of 12 to 10p m/um, (SG 49b/57d) Cat £42	Est. £12	
			2292 S	1948 Postage Dues SG D12/15 U/M Cat £55	Est. £22	
			2293 E	1962 definitive set to £S1 U/m Cat £45	Est. £12	
			2294 E	1962 55m cattle full sheet of 100 u/m, (SG 192) Cat £110	Est. £12	
			Suriname			
			2295 S	1975 Central Bank Paramibo set from 1g to 10g u/m, (SG 805/808a) Cat £61	Est. £15	

Swaziland		
2296 S	1948 Wedding set of 2, l/m (SG 46/7). Cat £40	Est. £14
Sweden		
2297 E	1936/81 mint ranges on 5 Haggers (215 + 2m/s). Cat Approx £413	Est. £40
2298 A	Earlies to 1980's used selection in broken stockbook, some duplication, condition poor to fine. Cat £3100	Est. £200
2299 S	1940 incomplete booklet SG SB45a has 7 pairs, SG 244ba remaining u/m (these alone Cat £420).	Est. £40
Switzerland		
2300 E	PTT booklet with 1936 Views, 1937 Pro Juventute set & MS etc, fine mint Cat £49	Est. £10
2301 E	29 apparently Army stamps m/um/fu, all different	Est. £12
2302 E	1862/1882 Mainly l/m, fresh Lot of 11v from 2c to 1 FRANC GOLD x 2 SHADES (25c & 50c Some Thinning) Nice Early Lot (SG 61/207)	Est. £60
2303 A	1862/58 mint and used collection in album including 1862 vals to 20c used, 1881/2 vals to 40c mint, 1882/99 vals to 3f used, 1905 to 50c used, 1908 to 3f used, 1915/8 used vals to 3f, 1929 Air 40c & 2f mint, than a good range of mainly mint to 1958 including some Tete Beche etc. STC £1528	Est. £130
2304 S	1851 5 Rappen (Rayon I), red & pale blue – no frame around central cross, three close cut examples, one heavily pen cancelled, one with part cds canc, the third with smudged bar canc. (SG 13). Cat £510	Est. £26
2305 S	1867/78 40c grey good used (1881 dated pmk). Cat £200	Est. £30
2306 S	1878 Postage Due 100c blue, centred NW, used (SG D96). Cat £21	Est. £7
2307 S	1878 50c blue, centred W, used (SG D102A). Cat £29	Est. £10
2308 S	Granite paper used with Spanish Postmark! Sold as seen (SG 111). Cat £4250	Est. £95
2309 S	1882 25c blue, centred S, m/m (SG 207). Cat £10	Est. £3
2310 S	1882 30c brown, centred W, m/m (SG 202). Cat £12	Est. £3
2311 S	1882 1f red, used (SG 219). Cat £17	Est. £6
2312 S	1882 15c violet, centred E, used (SG 133Bc). Cat £18	Est. £7
2313 S	1882 40c grey, used (SG 209). Cat £25	Est. £8
2314 S	1882 3f brown, centred W, used (SG 154B). Cat £42	Est. £15
2315 S	1885/1908 wmk 8 Postge Due pale blue-green shades, frame inverted. Hinged with gum, condition not perfect (SG D163c-D168c). Cat £1970 (2013)	Est. £95
2316 S	1900 25th Anniv of UPU 25c blue single value, used (SG 190). Cat £65	Est. £22
2317 S	1914 30c blue on buff, m/m (SG 293). Cat £15	Est. £5
2318 S	1914 Mountain View 10f fine used, (SG 337) Cat £65	Est. £12
2319 S	1924 90pf red, dp green and green, m/m (SG 329). Cat £23	Est. £8
2320 S	1924 90c, 1f20c & 2f fine U/M, (SG 329/330 & 332a) Cat £77+	Est. £12
2321 S	1929 Children's Fund 30c blue single value, used (SG J51). Cat £20	Est. £7
2322 S	1932 Int Disarmament Conf 1fr grey and blue, used (SG 343). Cat £16	Est. £6
2323 E	1945 Peace short set to 60c fine used on album page, (SG 447/453) Cat £87	Est. £16
2324 S	1945 Peace set most attractive fine used (SG 447/59). Cat £1250 (Photo)	Est. £500
2325 S	1946 National Fete, and Fund for Swiss Citizens Abroad, 30c + 10c top value, m/m (SG 470). Cat £12	Est. £3
2326 S	1946 National Fete, and Fund for Swiss Citizens Abroad, 30c + 10c top value, used (SG 470). Cat £12	Est. £5
2327 S	1948 'IMABA 1948' m/s, SG MS 498a, fine used (First Day cancel). Cat £100	Est. £20
2328 S	1950 National Fete, Red Cross Fund and Cent of First Federal Postage Stamps set of 5, m/m (SG 522/6). Cat £26	Est. £8
2329 S	1960 Pro Patria For Swiss Youth set of 5, u/m (SG 636/40). Cat £10	Est. £5
2330 S	1960 50th Anniv of Pro Patria Charity Fund m/s, u/m (SG MS 641). Cat £55	Est. £20
2331 S	1969 Publicity Issue set of 5 in top left corner blocks of 4, u/m (SG 767/71 x4). Cat £47	Est. £18
2332 S	1972 Swiss Celebrities set of 5 in corner blocks of 4, u/m (SG 839/43 x4). Cat £16	Est. £6
2333 S	1972 Swiss Celebrities set of 5 in bottom right corner blocks of 4, u/m (SG 839/43 x4). Cat £16	Est. £6
2334 S	1973 Pro Patria . For National Day Collection. Archaeological Discoveries (2nd issue) set of 4 in bottom marginal vertical pairs, u/m (SG 869/72 x2). Cat £13	Est. £5
2335 S	1973 Publicity Issue, set of 3 in bottom left corner marginal blocks of 6, (3 x 2), u/m (SG 844/6 x6). Cat £12	Est. £5
2336 S	1975 Publicity Issue set of 4 in blocks of 4, u/m (SG 905/8 x4). Cat £15	Est. £6
2337 S	1975 Publicity Issue set of 4 in blocks of 4, u/m (SG 894/7 x4). Cat £19	Est. £7
2338 S	1979 Pro Patria. Swiss Castles (4th series), u/m (SG 977/80). Cat £9	Est. £3
2339 S	1979 Publicity Issue set of 4 in blocks of 4, u/m (SG 981/4 x4). Cat £20	Est. £7
2340 S	1982 Signs of the Zodiac and Landscapes, 1f, 1f10, 1f20, 1f50, 1f60, 1f70, 1f80, 2f, 2f, 4f, 4.5f, 14 values, u/m (SG 1034/6, 1037/42, 1044/5). Cat £54	Est. £20
2341 S	2011 Pro Patria. Steam Navigation set of 4, used (SG 1891/4). Cat £21	Est. £7
2342 S	2011 Traditional Swiss Handicrafts. Coil stamps set of 2, CTO used (SG 1598/6). Cat £34	Est. £11
2343 S	Pro Juventute: 1927 Childrens Fund 5c purple & yellow on grey in block of 4, used (SG J40 x4). Cat £16	Est. £6
2344 S	Pro Juventute: 1930 Childrens Fund set of 4, used (SG J52/5). Cat £13	Est. £5
2345 S	Pro Juventute: 1932 Children's Fund 5c red and green in block of 4, used (SG J60 x4). Cat £11	Est. £5
2346 S	Pro Juventute: 1934 Childrens Fund 30c blue single value, used (SG J71). Cat £13	Est. £5
2347 S	Pro Juventute: 1935 Childrens Fund 5c green and buff in block of 4, used (SG J72 x4). Cat £11	Est. £5
2348 S	Pro Juventute: 1945 Childrens Fund. Cent of Births of Forrer and Orelli, used set of 4, (SG J112/5). Cat £17	Est. £6
2349 S	Pro Juventute: 1946 Death Cent of Toepffer set of 4, used (SG J116/9). Cat £15	Est. £6
2350 S	Pro Juventute: 1947 Childrens's Fund top 2 values, used (SG J122/3). Cat £14	Est. £6
Tanganyika		
2351 E	1922/31 fine used ranges on leaves including 1922 to 2s, 1927 to 5s. Cat £150	Est. £30
2352 S	1927/31 £1 very fine used cancelled with full forged Dar Es Salaam cancel, mentioned below the stamp (SG 107). Cat £450 as fine.	Est. £48
2353 S	British Mandated Territory: 1922/4 5c to 1s, heavy hinges, m/m (SG 74/83). Cat £65	Est. £12
Thailand		
2354 S	1931 Chakri Dynasty 10s to 50s mint, SG 272/5 Cat £106, heavily m/m.	Est. £10
2355 S	1963 King Bhumibol's 36th Birthday set u/m, SG 512/13 Cat £43	Est. £10
Togo		
2356 S	1947 10c-25Fr m/m, first 18 values of the full 22 value issue, very fresh, very light mount remnants on full, clean gum. (SG 163-180). Cat £32+	Est. £10
Tokelau		
2357 E	m/um/fu ex dealer stock on a double sided SG Vario stock sheet. Several dozen from (SG 1 to (SG MS218)	Est. £12
Tonga		
2358 E	1953/69 mainly mint collection on 10 album pages. Defins, surcharges etc. Cat £130	Est. £24
2359 E	1920/56 mint and used ranges on leaves. Cat £190	Est. £30
2360 S	1942/49 set to 2/6d fine mint, SG 74/81 Cat £49	Est. £12
Trinidad and Tobago		
2361 S	TOBAGO: 1882 4d green (SG 18) fu, Cat £95	Est. £19
2362 S	1913/23 set to 1s (2), with shades, 9 values, m/m (SG 149/154a). Cat £35	Est. £15
2363 S	1935 set of 9, m/m (SG 230/8). Cat £75	Est. £34
2364 S	1935 72c myrtle-green and carmine, m/m (SG 238). Cat £45	Est. £15

2365 S	1940 \$4.80 F/U SG 256 Cat £55	Est. £22	2399 A	UM 1980-92 Collection in red padded Kabe album, strength in commems inc sets in pairs, blocks & strips, 1982 birds complete, the 4 Ameripex 86 MS, 1987 wildlife as individual items & as full sheet, Expo '89 MS, 1991 A World at War MS, 1992 Columbus (6 MS) & Wild Flowers (as full sheet). Cat £1,000+	Est. £160
2366 S	1948 Wedding set of 2, l/m (SG 259/60). Cat £30	Est. £11			
Tristan da Cunha					
2367 E	1980s/90s u/m range of commems, defines, m/s etc on 5 double sided stockbook pages. Some duplication. Cat £200	Est. £32	2400 S	1861 24 cent lilac Washington F/U wing margin, (SG 74) Cat £35	Est. £32
2368 S	1952 set to 5s, 11 values, u/m (SG 1/11). Cat £92	Est. £38	2401 S	1862-1871 Foreign Exchange 30c, 70c, \$1, \$1.30 & Mortgage 50c. All Super CDss (Except 70c Imperf Horiz., Torn & Fiscal Used). \$1 with Pinhole. (Scott R51c/R77c)	Est. £120
2369 S	1952 set to 10/- l/m (SG 1/12) Cat £140	Est. £40	2402 S	1867 12c SG 92 (grill 11x13mm) good used, red cancel. Cat £400	Est. £60
2370 S	1960 10s Black Right Whale, used (SG 41). Cat £38	Est. £14	2403 S	1869 12 cent Paddle Steamer used with contemporary cancel (SG 119) Cat £180	Est. £22
2371 S	1965 1s6d, 5s, 10s, 3 values, u/m (SG 81, 83/4). Cat £18	Est. £8	2404 S	1893 Columbian Exposition Chicago 50c slate (SG 245). Cat £600 (Photo)	Est. £120
2372 S	1965/67 definitive set to £1 m/um, SG 71/84b Cat £50	Est. £10	2405 S	1902 Franklin, Lincoln, Webster 1,5,10c m/m (Scott 300,304,307), full perfs, variable centering & gum, marginal toning on 5c. (SG 306,310,313). Cat £160+	Est. £20
Tunisia					
2373 S	1938 Postal Service 5f + 3f red f/u, (SG 213) Cat £45	Est. £12	2406 S	1904 Exposition 3c & 5c fine used, (SG 332/333) Cat £61	Est. £12
Turkey					
2374 E	Small lot of mint errors including SG 1126/7 offset pairs, SG 1841 block of 20, bottom 2 rows imperf at base, unusual lot	Est. £22	2407 S	1923 Airmail Issue,8c, single value, u/m (SG A614). Cat £26	Est. £10
2375 E	u/m collection on double-sided stockpage. Cat £200	Est. £22	2408 S	1923 Airmail Issue 24c, single value, m/m (SG A616). Cat £90	Est. £12
2376 A	Various ranges covering most periods on album pages and 2 small stockbooks, useful lot	Est. £48	2409 S	1932 George Washington Birth Bicentenary (mint) - full set, 1/2-3,5c u/m. (SG 704-715). Cat £30+	Est. £10
2377 E	1960s-1990s appears u/m selection of issues on 3 stock sheets, some duplication. Cat £500	Est. £65	2410 E	1986 Presidents set of 4 miniature sheets u/m, (SG MS2223) Cat £48	Est. £12
2378 S	1916 Dolmabahace palace, blocks of 4, u/m (SG 764, 766). Cat £86	Est. £20	2411 E	1987 Wildlife set of 50 u/m, (SG 2256/2305) Cat £95	Est. £22
2379 S	1935 12th Congress of the international Women's Alliance, set of 15, m/m, top 6 values u/m (SG 1171/85). Cat €1200 in Michel (Photo)	Est. £240	2412 S	2007 Presidential Aircraft set fine used, (SG 4715/4716) Cat £48	Est. £12
Turks & Caicos Island					
2380 S	1937 1/2d deep green f/u on piece, (SG 191a) Cat £40	Est. £12	2413 S	6 cent Washington good used with one short perf, (SG 116) Cat £225	Est. £19
2381 S	1937 1/2d block of 4 u/m in deep green, (SG 191a) Cat £160	Est. £30	2414 S	Cinderella Michigan Department of Agriculture 25 pound mauve stamp in irregular block of 5 u/m, value ?? unusual	Est. £12
2382 e	1938 Set Complete Sg198-208 Cat £130	Est. £44	2415 S	US Sanitary Commission 20c green misperf top marginal block of 4, toned, m/m (Photo)	Est. £60
2383 S	1948 Wedding set of 2, l/m (SG 208/9). Cat £14	Est. £5	Vatican		
2384 S	1948 Cent of Separation from Bahamas set of 7, u/m (SG 210/6). Cat £14	Est. £5	2416 S	1936 Catholic Press SG 47/54, fine used set of 8. Cat £130	Est. £24
Tuvalu					
2385 S	1976 5 cent u/m block of 4 with watermark sideways inverted, SG 5wi, also overprinted 'SPECIMEN'.	Est. £10	2417 S	1936 Catholic Press Exhibition set of 8, used (SG 47/54). Cat £125 (Photo)	Est. £42
Uganda					
2386 e	1971 5s x 20, 10s x 10 booklets (SG 6/7). Cat £290	Est. £20	Venezuela		
United Nations					
2387 S	1955 10th Anniversary miniature sheet fine used, SG MS38 Cat £60	Est. £10	2418 E	1879/1997 mainly used collection, strength in earlier section. Condition poor to fine, commems, defines etc (100s)	Est. £40
2388 S	1955 10th Anniversary miniature sheet on FDC, SG MS38 Cat £60 used.	Est. £12	2419 S	1879/1899 Early Mint & Used Selection (20 values) Incl's l/m 1896 Death Anniv Gen. Miranda Set (Ex. 5c) with IMPERF TOP 1 Bolivar Mauve (SG 173). Couple low values with thinning	Est. £30
2389 S	1955 10th Anniversary miniature sheet fine u/m, SG MS38 Cat £180	Est. £30	2420 S	1938 Caranza's 'Plan of Gueadelupe' 25th Anniv set of 6, u/m (SG 604/9). Cat £14	Est. £7
Uruguay					
2390 S	1928 Olympic Football victories set of 3, m/m (SG581/2). Cat £51	Est. £10	2421 S	1951 Arme Issue. State of Carabobo 90c red, u/m (SG 985). Cat £8	Est. £4
2391 S	1928 Air set of 13, m/m (SG 569/80, 634). Cat £554 (Photo)	Est. £160	2422 S	1951 Arms Issue. Federal District of Caracas 90c red, u/m (SG 906). Cat £17	Est. £8
USA					
2392 E	Dupliected mainly early lot in mixed condition	Est. £32	2423 S	1951 Arms issue. State of Zulia 5b purple, 10b violet, 2 values, u/m (SG 968/9). Cat £18	Est. £9
2393 A	Coast guard covers in album, 106 different including signed from 1960's to 1990's	Est. £32	2424 S	1952 Arms Issue. State of Bolivar, 3b blue, u/m (SG 1040).	Est. £3
2394 e	10 naval covers apparently hand illustrated from 1930's to 1990's, very attractive	Est. £32	2425 S	1953 Arms issue. State of Monagas 3b blue, 2b violet, 2 values, u/m (SG 1159, 1168). Cat £10	Est. £5
2395 E	1928/35 1st flight and anniv covers, 8 covers (various), fine (SG 652/3 & A686).	Est. £40	2426 S	1953 Arms issue. State of Portuguesa 5c green, 3b green, 2 values, u/m (SG 1169, 1182). Cat £9	Est. £5
2396 A	Album of naval icebreaker covers, total of 87 different including signed	Est. £44	2427 S	1953 Arms Issue. State of Falcon 5b purple, and State of Guarico 3b blue, 2 values, u/m (SG 1207, 1223). Cat £10	Est. £5
2397 e	1869/1917 Used Collection 90 Values. Incl (SG 233), Columbian Expo to 10c, (SG 278), Trans Mississippi Expo to 10c & Jamestown Expo Plus Shades. Pencil Notations Reverse. Generally Sound Stamps with Some Thinning. Paper Adherence/Hinge Remains. Little Duplication.	Est. £50	2428 S	1953 Arms Issue Federal Territory of Delta Amacuro 3b blue, 2b violet, 2 values, u/m (SG 1191, 1200). Cat £24	Est. £10
2398 A	Album of 108 Antarctic ship illustrated covers from the 1940's	Est. £55	2429 S	1953 Arms Issue. State of Menda 5b purple, 1b20 lake, 3b green, 5b purple, 4 values, u/m (SG 1143, 1149/50, 1152). Cat £38	Est. £16
			2430 S	1954 Arms Issue. Arms of Apure 5b purple, u/m (SG 1304). Cat £15	Est. £7
			2431 S	1954 Arms Issue. State of Bannas 1b20 lake, 3b green, 5b purple, 3 values. u/m (SG 1318/9, 1321). Cat £19	Est. £9

Vietnam		
2432 E	1951/75 mint (many u/m) selection with odd duplication on 9 album pages. Condition poor to fins. Cat £554	Est. £80
Yugoslavia		
2433 E	Birds mint and used on hagner, 25 + 1m/s, STC £89	Est. £10
2434 A	1945/66 mint identified selection stated to be u/m, with duplication in a broken stockbook. Cat £650	Est. £40
2435 A	1879/1990s Mint and used collection in album. Identified commems, defines, m/s, ovpts etc Also includes Trieste, Croatia, Slovenia etc. (100s)	Est. £240
2436 E	1879/1940s mainly mint (earlies used) collection on album pages. Also includes Bosnia Herzegovina etc. Condition mainly good to fine. Cat £1780+	Est. £280
2437 S	1953 Adriatic Car and Motorcycle Rally set fine mint, (SG 750/753) Cat £45	Est. £12
2438 S	1956 Olympics set fine mint, 30d light crease, (SG 835/842) Cat £250	Est. £24
2439 S	1956 Yugoslavian Art set of 12, u/m (SG 805/16). Cat £150	Est. £40
2440 S	1961 20th Anniversary of Yugo Insurrection m/s, u/m (SG MS1013a). Cat £170	Est. £40
Zambia		
2441 A	An u/m collection in album form 1979/95 seems complete including mini sheets. STC £542 (100s)	Est. £80
Zanzibar		
2442 S	1899 2r green and red (SG 201) fu, Cat £25	Est. £6
2443 S	1948 Wedding set of 2, l/m (SG 333/4). Cat £25	Est. £9
2444 S	1949 UPU set in F/U blocks of 4 (SG 335/338) Cat £54	Est. £20
Zimbabwe		
2445 S	1993 Owls (2nd series) set of 4, u/m (SG 850/3). Cat £18	Est. £7
Great Britain – Collections		
2446 E	1977 Queens Silver Jubilee Royal Tour set of 24 illustrated covers with special cancels for each town, typed addresses	Est. £12
2447 E	PHQ cards fine mint for 1973 Parliament & Wedding, 1974 Britons, Turner and Architecture. BB Stamps retail for these is £56+, cat much higher	Est. £12
2448 S	Lundy Island 1939 Atlantic Airlines Ltd 1/2d and 1d u/m, seldom seen	Est. £12
2449 E	KGV to Wildings selection, mint and used on 3 hagner stock sheet and 2 stockcards, incl multiples, values to £1. (Qty)	Est. £20
2450 E	QV to early QEII mint and used selection on 13 album pages and 2 stockcards. Condition poor to fine. KGV values to 10s.	Est. £24
2451 E	1902–10 ED VII 2½d on 26 covers mostly to Denmark cat £500+	Est. £24
2452 E	Selection inc small stockbook of 1950's–70's issues mint, Air letters, covers, interesting mix. (qty)	Est. £24
2453 e	Cinderella; Easdale Island Scotland local, £5 silver Dinosaur miniature sheet u/m x 50, face value £250	Est. £24
2454 E	Small selection in Pocket stockbook, Q Vic to KGV mint and used, line engraved and surface printed, some duplication, condition mixed.	Est. £30
2455 E	Small selection in Pocket stockbook, Q Vic to QEII mint and used, surface printed, different cancelations, some duplication, condition mixed.	Est. £30
2456 E	1858/1951 used collection written up on 9 album pages. Values to 1s. Condition poor to good. (113)	Est. £32
2457 A	1994/8 FDC collection in album. 73 typed FDC, sl duplication but only due to different cancels (odd special)	Est. £40
2458 A	1985/90 Benham Large Silk Covers (BLCS1–59) Good run through in boxed album. Condition good (60)	Est. £40
2459 A	1953/70 Mainly mint collection (stated u/m) in pre-printed boxed album. Odd duplication for multiples etc. (qty)	Est. £40
2460 E	1966/9 Selection of used Maxi cards including Hastings, Flowers, Paintings, Christmas, Ships, Concorde etc Some duplication. (63)	Est. £40
2461 A	1990/3 First Day Cover collection in album, 72 covers including a few special cancels, mostly typewritten, odd unaddressed.	Est. £48
2462 A	1971/95 FDC of Booklet panes and m/s in album. Including Buildings 1978 m/s with Caernarfon, BFPO special Tower of London and PO same.	Est. £48
2463 S	ED VII mint range, 17v to 7d stc £590 as cheapest	Est. £48
2464 E	1911/36 mint and used on 6 pre-printed album pages. Values to 1s, various wmk's and types. (qty)	Est. £48
2465 E	KGV to 1970s mainly mint selection on assorted small and large stockcards. Values to 10s on KGV, £1 on KGV and QEII castles to £1, various wildings including phosphor graphites, etc. Possible watermark sideways inverted etc throughout, unchecked. Sorting could prove worthwhile. (qty)	Est. £50
2466 A	Jumbo Stockbook of KGV issues with defines (some mint low values), mainly duplicated used, seahorses include 10s x2, Wembleys, PUC's etc. 100s	Est. £50
2467 E	1864/79 Collection of Ten Penny Plate Covers, Various Destinations Including Dublin Postmarks Mostly Sound with Some Interesting Backstamps. Cat £80 as Cheapest Plates	Est. £50
2468 E	Postage Dues 1959/94 mint, some u/m, collection on 6 album pages. Sets includes 1959, 1968 plus 4d and 8d, 1970, 1982 and 1994. Cat £181	Est. £50
2469 A	London 2012 Gold Medal Para Olympics Winners, fdc's complete sheetlets collection in commemorative album. (34)	Est. £50
2470 A	KGV–1969 mint collection on stock pages and in album. Includes 1924 and 1925 Wembley's, values to 1s, Various wildings with different wmk's etc. Run QEII commems including phosphors. (qty)	Est. £55
2471 E	Definitive presentation packs. Better one being No 9, 24, 71, 34, 86, 95. (Brian Bayford retail £150).	Est. £75
2472 E	Small selection in Pocket stockbook, Q Vic to KGV mint and used, line engraved inc 1840 1d black (poor), 1841 2d blue strip of 3 and surface printed, some duplication, condition mixed.	Est. £75
2473 2A	1953–78 Collection in two boxed GBE Albums (Italian) UM, 2 x 1958 defines (complete), 1955, 1959, 1968 Castles – all values, 1957–9 Graphites, good showing of Machins, esp. Regionals. Min Cat £530	Est. £85
2474 E	1d red plates on 7 s/book pgs (13 sides) sorted in order (some gaps, some dups) approx.535 stamps stc £2,800 app	Est. £95
2475 A	1841– 1970 mainly used, includes plated 1d reds, some better surface printed including cds used and KEDVII to 5s, selection to KGV, QEII appears u/m. High Cat. (123 items)	Est. £95
2476 E	Bundle of low value decimals bagged by face value. Mainly under 20p. Face £500+	Est. £300
2477 E	2000/14 Selection of 80 u/m m/s on 6 stocksheets, 5 double-sided. Includes regions m/s's. High Face value.	Est. £320
2478 E	Bundle of low value decimals bagged by face value. Mainly under 20p. Face £600+	Est. £370
2479 E	2000/18 run of u/m m/s on 23 stock pages (1 double sided). High Face Value.	Est. £500
Great Britain – Cinderella		
2480 A	Early to modern world selection of revenues, fiscals, officials, stationery cut outs in a small A5 album. (100+)	Est. £20
2481 S	1857 British & Irish Magnetic Telegraph Co Ltd 3d pair u/m, couple of light tone spots.	Est. £18
2482 S	1873/4 WH Smith & Son 186 Strand Used Advertising Rings Comprising 2d (Thinning Top Margin), 3d (Soiling at Right) & 4d (Printing Showing Reverse). All Cut Square	Est. £30
2483 S	1912/21 Exhibition stamps – 1912 Horticultural, 1922 Food, 1926 Schoolboy, 1929 N.E. Coast Newcastle, Attractive coloured designs, u/m (4)	Est. £13
2484 S	1912 International Stamp Exhibition George V 'The Ideal Stamp' Error with amazing double printing on 1d imperf in purple, with normal (2)	Est. £16
2485 S	1919 First Aerial Post England – Australia label mint (1)	Est. £5
2486 S	Circa 1920 Bradbury Wilkinson colour trial in orange showing portrait of Charles I. Imperf (4 margins) + ungummed as produced	Est. £14
2487 S	1949 National Savings , Squirrel design, Colour separations, also a Specimen ovpt and issued stamp. Nice group (5)	Est. £30
2488 E	1950's Lambeth Palace 'The Call' poster stamps in blue and brown. Archbishops message on reverse, u/m sheet of 16.	Est. £12
2489 S	1950 Bradbury Wilkinson 3d SPECIMEN stamp showing ancient Briton. Imperf, 4 margins + u/m Printed in bright ultramarine	Est. £13
2490 S	1950 Flower design on official card inscribed, two colour photogravure specimen– Harrison, Pristine	Est. £16
2491 E	1954 Antarctic Expedition. Complete sheet if yellow with selvage all around, u/m. Scarce (20).	Est. £50

2492 e	1960s/71 Commodore Shipping Co. Guernsey to Alderney, Guernsey to Sark. All pristine u/m corner blocks of 4. Values to 3s (35 blocks, 140 stamps) Est. £40	2523 S	1932 Harrisons printer samples in blue (perf) & black, green (imperf) (3) (Photo) Est. £44
2493 S	1971 Postal Strike mail labels, mint selection from Glasgow (4), Liverpool (4), Manchester (3), Dundee (3) and Edinburgh (5), mixed condition mainly different colours and values. Est. £15	2524 S	1934 Harrison photogravure trial in purple. Imperf, 4 margins. Shows portrait of Harrison, u/m. These current sell retail at £95+ (Photo) Est. £50
2494 S	1971 Postal Strike mail labels, mint selection from Metropolitan (10), London (5), Aberdeen (3) and Birmingham (5), mixed condition mainly different colours and values. Est. £18	2525 S	1937 2d orange, Propaganda forgery on wavy lined paper. Corner marginal with superb 'London 1944' cds in purple, pretty. (Photo) Est. £24
2495 S	Training stamps; 2 black bars on KGVI 1d, 7d-9d (inc block of 4 9d) and Wildings 7d-1/- (14) Est. £10	2526 S	1966 4d Battle of Britain Photographic Essay by Farrar Bell (stamped on the back 'Farrar Bell') Est. £60
2496 S	1970 Post Office Training Stamps. Definitive values to £1 (15) and postage Dues (7), u/m Est. £24	2527 S	1968 De La Rue Phos trials showing head of Thomas De La Rue, in blue, red, black. All marginals clearly showing phos. (Photo) Est. £75
2497 S	QEII Wilding range of Post Office Training stamps Est. £24	2528 S	Wales 1999 2nd class colour trial in deep blue. Issued stamp in brown, which od included, u/m (SG W83var) (2) Est. £60
2498 S	1953 1s3d Tudor Crown Scarce Higher Value Corner Marginal Block of 4 Training Bars Superb u/m (SG 530 var) Est. £50	2529 S	Army Telegraphs QV 1d lilac in lilac/black. Mint (1) Est. £15
2499 S	1953 1s6d Tudor Crown Scarce Higher Value Corner Marginal Block of 4 Training Bars Superb u/m (SG 531 var) Est. £50	2530 S	1877 Telegraphs 6d grey ovpt 'SPECIMEN' (type 9) u/m (SG T6s). Cat £75 Est. £30
2500 S	Lundy Island small mint selection on stockcard, all different inc some ovpts (13) Est. £10	2531 S	QV 1/- green/black 'Army Telegraphs' Fine mint + scarce Est. £38
2501 S	Lundy: Rigby Hall colour trials of Puffin 30 on different coloured papers (5) Est. £15	2532 S	Army Telegraphs QV £5 lilac/green. Top value u/m (light horiz gum crease not visible from front) otherwise fresh. Est. £50
2502 S	Lundy: 1982 Puffin defin 14 red, superb misperf block of 4, u/m (4) Est. £20	2533 S	1877 Telegraphs 6d grey. Imperf 4 margins colour trial ovpt SPECIMEN type II diagonally ungummed (SG T6 var). Cat £130 Est. £50
2503 S	Lundy; KGVI & QE2 21 m/m, unused, f/u stamps inc 'V' overprint, Spitfire, Atlantic airlines & 'Red Cross', interesting. Est. £26	2534 S	1876 5s rose Telegraph better pl. 2 with multiple Park Lane cds (SG T13) Cat £375 (Photo) Est. £100
2504 S	Lundy: 1982 Puffin defin set imperf set of colour trials - the colours were used for different values from those issued. Set of issued stamps included, u/m (22) Est. £30	Great Britain - Postal History	
2505 S	WWI Regiments (Scottish) Horse Yeomanry, Royal Scots Fusiliers, Royal Highlanders. Attractive colourful designs, u/m (3) Est. £12	2535 E	Covers and fronts 1797 - QV, includes 14 to overseas destinations, 1 hoster cancel & 10 Maltese Crosses (46) Est. £75
2506 S	WWI Scottish National War Memorial, Attractive design in full colour showing a minesweeper, perforated +u/m Est. £12	2536 E	1829 opened out entire letter from Ware to London with manuscript 2 & 3, PTSA £50 Est. £12
2507 S	WWI British Battlehips - HMS Thunderer, HMS King Alfred and HMS Cochrane, u/m, attractive, colourful trio (3) Est. £15	2537 S	1836 pre-stamp wrapper, London to Paris with PAID cancel. Est. £12
2508 S	Railway: Glasgow + So Western railway parcel stamp 'for one newspaper only' perf, u/m in red/black. Est. £18	2538 S	1840 4 May stampless wrapper to Edinburgh (May 6 1840 back stamp), with black 2 line cancel appears to be 'Blackfriars Rd/1py P.Paid' Est. £15
Great Britain - Essay, Proofs, etc		2539 S	1840 2d Mulready envelope, small fault bottom left, otherwise in excellent condition without creases or toning (SG ME4) cat £450 Est. £95
2509 S	1876 4d sage-green Telegraph perfin with fine cds (SG T5) Cat £125 Est. £20	2540 S	Mulready A174 Silsoe to Tittenhanger St Albans redirected to Barnet, fine MX, vertical crease Est. £120
2510 S	1877 3s grey-green colour trial. Imperf with part marginal inscription. 4 margins, ovpt 'SPECIMEN' (type 8 diagonally), mint (SG T11 var). Cat £130 (Photo) Est. £50	2541 S	1841 1d red 2m on cover to York with Tadcaster and undated Newton Kyme blue scarce strikes on back Est. £24
2511 S	1879 Perkins Bacon essay. 1d sage green, imperf, 4 margins and ungummed. Est. £22	2542 S	QV 1d red-brown 4 margin pl 125 DD on cover with tied black numerical on cover Spec B1 Cat £275 Est. £65
2512 S	1879 Perkins Bacon. Plate proof in bright blue for 1d value, with void corners. 4 margins. Est. £24	2543 S	1850 1d red-brown pl 99 JJ on cover with scarce blue numerical cancel Cat £250 Est. £50
2513 S	1879 Essay McQuodale essau in rose, Imperf side marginal, 4 mgs, Printed on ungummed thin paper Est. £30	2544 S	1870 1/2d Bantam on clean envelope to Arundel, postmark covers the plate number. Est. £10
2514 S	1879 McCorquodale 1d plate proof in grey on thick cream card. 4 margins, imperf (Photo) Est. £50	2545 S	1889 1/2d postal stationery envelope with experimental London cancel Est. £24
2515 S	1880 2d plate proof in black on thick white wove paper. Four margins with some gum residue and hinge remain on reverse. Scarce plate proof from 1880 Provisional Issue. Res £300 Est. £350	2546 e	1953 Canadian Philatelic Society of Great Britain 2 x Pictorial Covers from Glasgow October 1953. Each cover bearing 2.5d & 1s3d stamps from the Queen's Coronation and Tied by Special Cache Postmark Est. £40
2516 S	1881 1d lilc, die 2, imprematur, 4 margins, very fresh and fine mint (SG 172 var). Cat £250 Est. £70	2547 e	Postcards; KEVII - KGVI selection of 1/2d x 4, 1d, stated shades ie Bluish green (SG 270), Orange-vermilion (Spec N16(15)) used on postcards Stc £130+ (5) Est. £18
2517 S	1884 1.5d COLOUR TRIAL Purple on Buff, NO WATERMARK l/m. Very Fresh with Tiny Stain Anomaly NE. Comb Perf 14, SG Cat £550 Est. £180	2548 S	1901-1908 small selction of 3 postcards and a Victorian cover, all from Jersey to various destinations, all have a PAQUEBOT cancel, plus some other cancels. Est. £18
2518 S	1887 Postal Stationery Composites ELEVEN PAIRS ALL DATED 31.10.1887 Including FIVE PRINTED BOTH SIDES. Unusual & Scarce. Est. £100	2549 A	Postcards: Small album of ppc, pc and covers QV/EDVII few GV London & London district square circle & fancy geometric cancels (100) Est. £60
2519 S	1912 Plate proof by Brunkman (Munich) Reversed impression in larger format, Imperf, 4mgs + ungummed, This was tendered for the new G.V. contract Est. £40	2550 A	Postcards: Stockbook of EDVII / GV ppc collected for postmark interest includes duplex, square circle, single circle & skeletons (192) Est. £75
2520 S	1913 Bruckman EDVII 1d Printer's samples on wmk paper imperf pair inc Brandon 2007 Cert (Photo) Est. £100	Great Britain - Queen Victoria	
2521 S	1914 2d magenta colour trial (issued colour was black). Fine mint. Attractive (SG D4 trial). Cat £110 Est. £40	2551 S	1840 QV 1d black 'LE' almost four margins, red MC, Cat £375 Est. £50
2522 S	1924 Waterlow and Sons Wembley plate proof of colour sample. Shows Palace of Industry with puch hole. Attractive design in black/red + inscribed 'British Empire Exhibition'. Most attractive. Est. £36	2552 S	1840 1d black BA excellent 4 margin showing some of top and right adjacent stamps red MX Torn at bottom (SG 2) Cat £375 (Photo) Est. £75

2553 S	1840 1d black, BE, Plate 1B, four margins, lowest just clear, fine red Maltese Cross, spotless rev. (SG1) Cat £375 (Photo) Est. £95	2585 S	1841 1d red brown EH-EK Aplh 2, pl 143, very fine used strip of 4, 4 generous margins, (SG 8 x4). Cat £450 (as block of 4) Est. £110
2554 S	1840 1d black pl4, DF. Brilliant full black MC, 4 margins (SG 2 pl4). Cat £375 Est. £100	2586 S	1841 1d red DB 3 margin with superb No 4 in MX (SG 8) Cat £500 (Photo) Est. £110
2555 S	1840 1d black MJ, stated to be plate 7, 4 margin, close at left, red MC, (SG 2 pl 7). Cat £400 (Photo) Est. £110	2587 S	1841 1d ORANGE-BROWN Shade Four Margins Plate 70 'OK' with Light Irish Diamond in Dark Blue. Pencil Notation Reverse. (SG Spec B1(6) xb). Cat £250 for Orange-brown Shade Black Cancel. Est. £120
2556 S	1840 1d Black 'HK', 4 mgs, superb bright red mx. Clearly showing re-entry, lovely example. (SG 2 pl 1b) cat £400 Est. £130	2588 S	1841 1d Red-Brown 4 very fine to superb margins Plate 17 'HH' VOID CENTRE Similar HOLLYMOUNT MX. Retains original gum with small corner wrinkle showing reverse only. Cat £2800 Res £110 Est. £130
2557 S	1840 1d black pl 5, LE, 4 margins, very fine used red MC (SG 2 pl 5). Cat £375 (Photo) Est. £130	2589 S	1841 1d deep red brown pl 53, PJ, 4 margins, fine used (SG 10). Cat £55 Est. £14
2558 S	1840 1d black pl6, PH, 4 margins, superb red MC, (SG 2 pl 6). Cat £375 (Photo) Est. £130	2590 S	1841 1d lake-red pl 172, EJ, fine used 4 generous margins with rare shade. Cert (SG 11). Cat £850 Est. £220
2559 S	1840 1d black Pl 1b, HA, 4 margins, huge a tbottom, superb red MC. Very Pretty (SG 2 pl 1b). Cat £375 (Photo) Est. £140	2591 S	1841 1d ornage brown pl 95, OB - OF, strip of 5, 4 wide margins, fine used. Scarce (SG 12 x5). Cat £1375 (as singles, premium for strip) Est. £180
2560 S	1840 1d black pl 8, OH, 4 margins, superb black MC (SG 2 pl8). Cat £525 (Photo) Est. £140	2592 S	1841 2d blue (AL) f/u with 4 margins (SG 14) Cat £90 Est. £15
2561 S	1840 1d black NC 4 margin black MX (SG 2) Cat £375 (Photo) Est. £140	2593 E	1841 2d Blue Entire Peterborough to Leicester Sept 1849 with Four Backstamps. Complete with Some Soiling & Previously Folded Through Middle. (SG 14) Cat £350 Est. £30
2562 S	1840 1d black NB 4 margin with red MX fresh colour (SG 2) Cat £375 (Photo) Est. £140	2594 S	1841-51 2d blue IG 3 margin with No 12 in MX, thinned bottom left (SG 14) Cat £550 Est. £50
2563 S	1840 1d black IL 4 margin with fine red MX. Good looking, fresh stamp (SG 2) Cat £375 (Photo) Est. £140	2595 S	1841-51 2d blue pl. 4 horiz strip of three CA-CC 4 margin with 3x134 numerical cancel (SG 14) Cat £90 Est. £80
2564 S	1840 1d black pl 3, RE, 4 margins, brilliant red MC, (SG 2 pl 3). Cat £500 (Photo) Est. £150	2596 S	1841 2d blue mainly 4 margins (x5), f/u with MX, lettered BC, MC, ?H, TL,CA, (SG 14) Cat £1375 Est. £100
2565 S	1840 1d black pl 7, TG, 4 margins, superb light red MC at left leaving most of the design clear (SG 2 pl 7). Cat £400 (Photo) Est. £150	2597 S	1841 2d blue mainly 4 margins (x6), f/u with MX, lettered CK, EK, FB, MB, NC, CE (SG 14). Cat £1650 Est. £110
2566 S	1840 1d black pl 4, NG, 4 margins, fine used distinctive Manchester 'fishtail' MC, (SG Spec 2uf). Cat £700 (Photo) Est. £180	2598 S	1841 2d blue mainly 4 margins (x6), f/u with MX, lettered QA, OH, TK, QJ, BE,LH (SG 14). Cat £1650 Est. £110
2567 S	1840 1d intense black pl4, OK, tied to neat cover to London. Incs letter 4 margins, (SG 1 pl4). Cat £750 on cover + premium for shade Est. £210	2599 S	1841 2d blue mainly 4 margins (x6), f/u with MX, lettered HI, LI, GK, DK, CJ, DA (SG 14). Cat £1650 Est. £110
2568 S	1840 (Dec) 1d Black 4 Margin from Plate 7 with Distinctive BROWN MX Tied Original Piece (dated 1.12.1840 in pen) Lettered 'BG' with Guide Showing NW. (Spec A1(2)vi) Cat £3000 off cover. Res £700 Est. £800	2600 e	1841 2d Deep Full Blue Horiz Strip3 (IA-IC) Tied Large Folded London Cover. Superb Margins with Encroachment SW of 'IA'. Adjacent 'JC' & 'JD' Showing Base. Two Backstamps Dated Feb 1853. Est. £150
2569 S	1840 2d blue 3 margins, red maltese cross, g/u, (e-red) (SG 5) cat £1250 Est. £80	2601 S	1841 2d blue plate 4, HH- HL very fine used strip of 5, 4 clear margins. 'HK' listed re-entry (only 2 listed on this plate). Very scarce and attractive (SG 14). Cat £1100 (+ re-entry premium) (Photo) Est. £200
2570 S	1840 2d blue 4 margins black maltese cross cancel, g/u, (signed x2 on back?) (SG 5e) cat £975 Est. £95	2602 S	1854 1d Red-brown Star VFU 'NF' Variety Misperf Showing THREE Other Stamps: 'MF' 'MG' & 'NG'. Pencil Notation Reverse. (SG 17) Est. £24
2571 S	1840 2d Blue 'LA', 4 mgs, lightest of red mx. (SG 5 pl 1) cat £975 Est. £220	2603 S	1841 2d blue 4 margins, f/u with MX, lettered B I, SG 14 Cat £275 Est. £30
2572 S	1840 2d Deep Blue Shade Plate 2 Very Fine 4 Margins 'HG' with adjacent stamp 'HH' showing right. Complete Black Scottish MX 'HG' Tied Large Original Piece showing boxed Forces cancel Aug 1841 Res £280 Est. £320	2604 S	1854 1d Red-brown Die I P16 VFU with Variety Partial OFFSET Incl 'POSTAGE' Lettered QH (SG 17 var) Est. £50
2573 S	1841 1d red brown, pl 88, IJ, 4 margins, fine used (SG 8 pl 88). Cat £38 Est. £12	2605 S	1854 1d deep red brown small crown, perf 16. Superb used strip of 4, SI-SL. Also very vice ivory heads. Very pretty (SG 17, pl 184). Cat £400 Est. £90
2574 S	1841 1d red brown pl 12, 4 margins, very fine used, shows characteristic break in top of NE square and misplaced 'F' (SG 8m). Cat £90 Est. £17	2606 S	1854 2d blue, small crown, perf 16, RC-RF, very fine used strip of 4, scarce as such (SG 19 pl4). Cat £1500 as block of 4 Est. £110
2575 S	1841 1d red-brown 4 very good margin with centre MX cancel (SG 8) Est. £20	2607 S	1855 2d blue 'FI', small crown, perf 16 vf/u (SG 20a pl 5) cat £350 Est. £60
2576 S	1841 1d red brown pl 136, PF. Variety 'Lavender tinted paper' Exceptionally clear. Only 5 plates listed with this variety. Almost 4 margins (close/touching). (SG Spec B2k). Cat £300 Est. £24	2608 S	1855 1d red Small Crown Perf 14 Die I (AH) Fine Used (SG 22) Cat £90 Est. £26
2577 S	1841 1d red CJ 4 margin with fairly heavy but clear No 8 in MX central cancel (SG 8) Cat £160 (Photo) Est. £24	2609 S	1855 2d Blue Small Crown Perf 14 FU Lettered 'EL' (SG 23) Cat £225 Est. £48
2578 S	1841 1d red-brown pl76 ,KG, superb part blue numeral, 4 margins (SG 8p). Cat £250 Est. £38	2610 S	1855 2d blue 'IA', small crown, perf 14 vf/u (SG 23a pl 5) cat £350 Est. £60
2579 S	1841 1d red brown 'EB', 4 mgs, vf/u 'no 8 in mx' Also shows super ivory head (SG 8m pl 36) cat £160 Est. £40	2611 S	1855 2d blue, small crown, perf 14, plate 5, HC, superb used, lightest of postmarks (SG 23a pl 5). Cat £350 Est. £85
2580 S	1841 1d red with Maltese Cross cancel with 4 in centre upright has 3 good margins but cut into at top Cat £500 (Photo) Est. £40	2612 S	1855 1d red brown,EE, Alph 3 die 2 blued paper, small crown, perf 14, very fine used light CDS. Rare stamp (SG Spec C7, pl25) with cert. Cat £1100 Est. £320
2581 S	1841 1d red brown 'LE', 4 mgs, vf/u complete, 'no 10 in mx' (SG 8m pl 33) cat £320 Est. £65	2613 S	1855 2d blue 'SJ', small crown, perf 16 vf/u, elusive stamp (SG 27 pl 5) cat £450 Est. £90
2582 S	1841 2x 1d red vertical pair GC-HC 3 margin on piece with 2x tied no 2 in MX, Ipswich MY17 1843 pmk. Attractive item.Cat £360 Est. £65	2614 S	1856 1d red brown 'PJ', large crown, perf 14. Fresh mint, excellent colour (SG 29 pl 26) cat £240 Est. £60
2583 S	1841 1d red NL 2 margin with very fine No 3 in MX (SG 8) Cat £225 (Photo) Est. £65		
2584 S	1841 red brown pl 46, PH, inverted wmk, 4 margins, very fine used. Difficult (SG 8c). Cat £400 (Photo) Est. £100		

2615 S	1857 2d light blue, LK, plate 5, Large Crown wmk, perf 14, light duplex canc shows 167 (Stockton), centered NE. (SG 34). Cat £70 Est. £110	2649 S	1862 QV 9d straw (Plate 2), FB-BF, emblems wmk, fine shade, well centred with full perfs and very light near full London duplex canc showing WC 20, clean rev. (SG 87). Cat £575 (Photo) Est. £1110
2616 S	1855 2d blue lJ large crown, perf 14 fresh m/m (SG 34 pl5). Cat £2800 Est. £360	2650 S	1862 1/- green 'OG', f/u, bright colour (SG 90) cat £300 Est. £32
2617 S	1857 2d blue plate 6, DE, large crown, perf 14, fine used 'M' early Malta postmark. Underated postmark (SG 35 pl 6). Cat £70 as GB Est. £24	2651 S	1862 1s Green Vertical Pair Lettered 'SA-TA' Fresh Lightly Used with Part '805' of Torquay. Fine Original Colour with Top Stamp Light Diagonal Crease. Perfs Fully Intact and Scarce in Used Multiples. (SG 90) Cat £620 as 2 singles Est. £65
2618 S	1857 1d rose-red, large crown, perf 16, plate 47, RH, very fine used (SG 36 pl 47). Cat £80 Est. £22	2652 S	1862 1s Green Lettered 'AL' Showing NON-DEFECTIVE SW CORNER Letter 'A'. VFU '159' of Glasgow well away from Variety. Only Used 'AL' with Defective Letter 'A' Listed by Gibbons Spec J101e @ £550. Short Stamp from 'A' Row (SG 90 var) Est. £300
2619 S	1855 2d Blue Plate 5 Large Crown Perf 16 Die I Alpha III. Excellent Original Colour VFU Light Upright '159' of Glasgow Lettered 'RG'. Small hinge remain. (SG 36a) Cat £375 Res £130 Est. £160	2653 S	1869 4d vermilion m/m, ES-SE, plate 11, large garter wmk, rich shade, centred downwards, uneven perfs (some short), light mount remains on spotless rev. (SG 94). Cat £625 (Photo) Est. £70
2620 S	1861 1d pale rose red 'TC', large crown, perf 14, Alph.IV (letters engraved instead of punched) vf/m (SG 42 (2)) cat £200 Est. £55	2654 S	1865 1s green pl4, wmk emblems, fine used tied to cover London-Cuba (scarce destination), fine (SG 101). Cat £450 Est. £360
2621 S	1864 1d rose red pl 208, wmk inverted (very clear). Good/fine used, neat '187' diamond of Dundalk (SG 43wi pl 208). Cat £50 (Stoneham). Est. £15	2655 S	1871 QV 3d rose m/m, Plate 7, HC-CH, rh wing margin, fine shade, full perfs, possibly u/m, some streaky gum, centred low. (SG 103). Cat £650 (for m/m) (Photo) Est. £150
2622 S	1864 1d rose red plate 101, KD, inverted wmk, superb used (SG 43wi, pl 101). Cat £40 (Stoneham) Est. £18	2656 S	1867-80 6d mauve pl. 8 (SG 109) Cat £140 Est. £12
2623 S	1864 1d rose-red plate 145, EG, pristine u/m (SG 43 pl 145). Cat £48 (as m/m). Est. £30	2657 e	1855-1880 6d Sg70 4d SG80 1/- SG117 Pl4 6d Sg109 Pl9 & Sg169 Good to Fine Used Cat £550 Est. £60
2624 S	1858 Mint Penny Plates 99,122, u/m, 156 mint with usual gum wrinkles and Fresh Colours. Pencil notation on reverse Est. £50	2658 S	1867 9d straw, DJ, lovely colour, very fine 1/m. Scarce in this quality (SG 110). Cat £2500 (Photo) Est. £500
2625 S	1864-79 1d penny red pl.201 right margin vertical pair DL-EL with partial inscription (SG 43) Cat £96 (Photo) Est. £50	2659 S	1867 QV 10d, AS-SA, pale red-brown, (Plate 1), spray wmk, fine shade, full perfs, centred right, MR 75 shows faintly in light, indistinct cds canc, transfer of penned signature on rev. (SG 113). Cat £400 (Photo) Est. £55
2626 S	1864-79 1d red pl 192 vertical strip of 3 DB-FB top stamp m/m bottom two u/m (SG 43) Cat £210 Est. £50	2660 S	1867 10d plate 1 good used with a couple of nibbled perfs, (SG 114) Cat £400 Est. £24
2627 S	1864-79 1d penny red pl. 168 strip of 4 QA-QD Cat £280 Est. £100	2661 S	1871 1/- green, PL 6 'MI', brilliant 'Grantham' cds (SG 117) cat £45+ Est. £12
2628 S	1858-76 2d blue FE pl. 15 Overprinted SPECIMEN (SG 46s) Cat £250 Est. £140	2662 S	1867 1/- plate 4 sound used, an attractive looking copy, (SG 117) Cat £65 Est. £12
2629 S	1870 2d blue, PL 15 f/m, Fresh colour (SG 47) cat £525 Est. £80	2663 S	1867-80 1s green pl. 6 with superb The Exchange Sunderland '72 cancel (SG 117) Cat £45 Est. £15
2630 S	1869 2d blue m/m, EO-OE, plate 14, sound shade, full perfs, crazed gum, centred fractionally SE. (SG 47). Cat £500 (Photo) Est. £95	2664 S	1871 1s green, plate 6, II, Brilliant 'Stafford' CDS. Exceptional (SG 117 pl 6). Cat £45++ (Photo) Est. £18
2631 E	1864/79 1/2d & 1d Plates (H2) Mixed condition, used. Cat £290 Est. £12	2665 S	1867-80 2s dull blue general used (SG 118) Cat £225 Est. £24
2632 S	1870-9 1/2d Bantam with fine Glasgow Newspaper branch cancel Est. £12	2666 S	1872-3 6d pale chestnut with superb Marylebone cds (SG 122b) Cat £65 Est. £20
2633 S	1870 1/2d rose, PL 13 u/m (SG 48) (as m/mint) cat £120 Est. £32	2667 S	1872 6d deep chestnut plate 11, PJ, very fine used '583' in small circle (Gosport station) (SG 122 pl 11). Cat £125 Est. £24
2634 E	1870 1/2d Bantams on 3 illustrated pgs 14 stamps inc pl.8, g/u cat £700+ Est. £32	2668 S	1872-3 6d chestnut pl. 11 pair BA-BB with 2x fine Douglas, loM cds (SG 122) Cat £250 (Photo) Est. £34
2635 E	1870 1/2d bantams, used selection of 11 stamps on an album page, mixed condition. STC £560 Est. £60	2669 S	1874 5s rose pl 2, EA. Superb used with parts postmarks, leaving Queens portrait clear. Fine colour (SG 127 pl 2). Cat £1500 (Photo) Est. £120
2636 S	1870 1/2d rose-red pl 5, LH, pristine u/m (SG 48 pl5). Cat £175 (as m/m) (Photo) Est. £70	2670 S	1874 QV 5s pale rose, HA-AH, Plate 2, Maltese Cross wmk, fine shade, blued paper, full perfs, centred right, but all frame lines intact, blurred duplex canc, pale tone spot in upper margin. (SG 127). Cat £1500 Est. £130
2637 S	1870-4 1 1/2d lake-red FC (SG 52) Cat £725 Est. £190	2671 S	1867 5s Plate 1 Fresh Pale Rose SCARCE LIVERPOOL MULTI-ROLLER CANCEL Lettered 'EJ'. Clean back with small hinge remain and re-perfed. (SG 127) Cat £675 without Multi-roller. Res £130 Est. £160
2638 S	1855 QV 1s green, offered as Die 1, cut square (white borders on both vertical sides, light indistinct duplex town canc. (SG 55). Cat £1000 Est. £80	2672 S	Forgery of 1878 10s greenish-grey 'DF' Superb 'Health Exhibition' CDS. Excellent filler (forgery of SG 128). Cat £3200 for genuine! Est. £15
2639 S	1847 Embossed 1s deep green, very fine used, 4 margins, fresh colour, lovely stamp (SG 56). Cat £1200 Est. £120	2673 S	1876/1879 2.5d Rosy Mauve Used Plates 4 to 14. All Different Plates - One with Blind Perf Variety & Couple with Perf Faults (SG 141) Cat £935 Est. £60
2640 S	1854 QV 6d deep mauve, cut square (all outer frame lines intact), light duplex canc showing 5 (of 1855?) and 75 (London District Office). (SG 58). Cat £1000 (Photo) Est. £90	2674 S	1875 6d Grey Plate 14 Fine Mint (Unmounted) Lettered QG with Excellent Original Colour. Couple Tiny Areas of Shallow Gum Thinning. (SG 147) Cat £500 Est. £150
2641 S	1855 4d carmine small garter on blued, glazed paper very fine used (SG 62). Cat £450 Est. £60	2675 S	1878 6d grey pl. 16 fine example (SG 147) Cat £500 (Photo) Est. £180
2642 S	1857 4d rose - carmine or rose x 3 sound to good used, (SG 66 x 3) Cat £450 Est. £19	2676 S	1880 1s orange with a superb 'Manchester MR29 81' cancel (SG 151) Cat £550 (Photo) Est. £150
2643 S	1855/7 4d fine used, SG 66 Cat £150 Est. £20	2677 S	1876 8d Orange Excellent Original Colour 'KA' Fine Used Edinburgh Numeral Leaving Queen's Profile Clear. (SG 156) Cat £350 Est. £60
2644 S	1855-7 4d rose-carmine horiz pair on piece with Hull spoon and 383 numerical cancel (SG 66) Cat £300 (Photo) Est. £50		
2645 S	1855 6d lilac fine used with tidy numeral obliterator, (SG 68) Cat £120 Est. £19		
2646 S	1856 1s Pale Green cancelled by part upright 5K Glasgow CDS and '1' of '131 numeral with displaced emblems watermark. (SG 73) Cat £350 Est. £90		
2647 S	1862/3 4d Bright & Pale Reds Plates 3 & 4 Average Used with Some Wrinkling. (SG 79-80-81-82) Cat £645 Est. £40		
2648 S	1862 9d bistre, wmk emblems, OK, fine mint, lovely colour, rare stamp, (SG 86). Cat £5800 Est. £360		

2678 S	1876 8d Orange with Nice Original Colour 'MH' VFU with Cancel Top of Stamp. (SG 156) Cat £350 Est. £60	2709 S	1883-4 1s dull green with vertical crease (SG 196) Cat £1600 Est. £120
2679 S	1881 2.5d Pl. 22 Variety 'Broken Line at Left' Very Fresh with Part Fakenham Squared-circle Lettered 'TA'. Slightly Rounded Perf SW not Detracting from Excellent Early Printing Variety (SG 157 var) Est. £50	2710 S	1887 1 ¹ / ₂ d Jubilee Used Pair Tied Original Piece - Left Stamp VARIETY MISSING BERRIES & VERY WEAK PRINTING LEAVES on Left. An Excellent Visual Printing Variety Superior to 'Deformed Leaf' and Unlisted by Gibbons (SG 198 var) Est. £300
2680 S	1880/83 3d rose SG 158 fine used Cat £100 Est. £15	2711 S	1887 2d Jubilees Six Used Varieties DAMAGE TO DUTY TABLET Inc 2 Major Breaks to Frame Plus 4 Minor Frame/Shading within Tablet. Some wrinkling. QV Spec K30d Various Damage Duty Tablet cat FROM £65 EACH USED Est. £90
2681 S	1881 3d rose PL 20 'PL', wmk crown, fine mint, scarce plate (SG 158) cat £900 Est. £140	2712 S	1892 4 ¹ / ₂ d green and carmine, ovpt 'cancelled' (type 4), m/m fresh colours (SG 206t) (Photo) Est. £370
2682 S	1883 QV 3d on 3d lilac, CR-RC, plate 21, good shade (pale), centred slightly downwards with full perfs and fine steel cds canc showing CHIPPENHAM FE 20 84, clean rev. (SG 159). Cat £160 (Photo) Est. £40	2713 S	1887 2 ¹ / ₂ d purple/blue tied to cover to Milan by superb 'Ascension AU 9 1892' Cover without backflap and slight damage (SG 211). Cat £170 Est. £110
2683 S	1880/83 6d grey SG 161 plate 17 Cat £80 fine used Est. £15	2714 S	1900 1/2d blue-green with superb upside-down Glasgow Newspaper branch cancel (SG 213) Est. £20
2684 S	1881 6d Grey Plate 17 (DF) Fine Mint Excellent Centring & Colour, Very Light Horizontal Gum Wrinkle Barely Noticeable (SG 161) Cat £425 Est. £100	2715 S	1900 1 ¹ / ₂ d Jubilee Variety 'Missing Shading to Queen's Neck' Fresh l/m, c/w ordinary issue for comparison. Two small marks on reverse. (SG 213 var) Est. £40
2685 S	1881 6d Grey Plate 17 Fine Mint Excellent Original Colour Lettered FE. Minute gum thin Top of Crown Wmk (SG 161) Cat £425 Est. £120	2716 S	1900 1 ¹ / ₂ d DEEP Blue-green Shade Fresh u/m, Variety Inverted 'Q' for 'O' in 'ONE'. Not Many Printing Varieties found on this Issue. (SG 213 var) Est. £100
2686 S	1880-3 6d on 6d lilac with 'slanting dots' variety with London Hooded cancel (SG 162a) Cat £450 (Photo) Est. £100	2717 S	1887/1900 Jubilee VFU Set of 14 Inc Guernsey & Jersey Cancels plus Attractive Banbury CDS on 1s Dull Green. (SG 214) with Light soiling reverse Cat £440+ Est. £75
2687 S	1880-81 6v g/u (SG 164/169) cat £400+ Est. £20	Great Britain - Edward VII	
2688 S	1880 1d Venetian Red Lightly Mounted Mint with Variety Showing Spot at Base of 'T' of 'POSTAGE' Similar SG Spec K3d (ONLY PRICED USED @ £140). Lettered 'IL' (SG 166 var) Res £150 Est. £180	2718 S	1902 Set of 15 to 1s, Mainly CDSs. Light soiling to 1s. Cat £375+ Plus Premium for CDSs Est. £60
2689 S	1880/81 5d indigo SG 169 fine used Cat £175 (Photo) Est. £30	2719 S	1902-4 EVII U/M De La Rue 1 ¹ / ₂ -1,2,3d, rich colours full perfs, 2d is rh double barred marginal, gum folds on 3d. (SG 216-9,226,232, 5 items). Cat £250+ Est. £90
2690 S	1881/1900 1d lilac x9, 1 ¹ / ₂ d vermilion x7, 1 ¹ / ₂ d blue-green x2 all with control/plate letter tabs, mostly singles (18) Est. £24	2720 S	1902-6 EVII M/M & U/M De La Rue 1 ¹ / ₂ ,2 ¹ / ₂ -4,9d-1s, 1 ¹ / ₂ d and both 2 ¹ / ₂ d u/m, all clean, fresh examples with good perfs, m/m values have light to moderate mount remains. (SG 223,230-1,234,238,250,255,257, 8 items). Cat £600+ Est. £160
2691 S	1881 1d lilac, inverted wmk, u/m (SG 172wi). Cat £60 Est. £20	2721 S	1902-10 1 1/2d slate purple and bluish green (SG 224) Cat £45 Est. £12
2692 S	1881 1d lilac Die II pair on piece Boer War FPO JU 8 01 cancels (SG 172) Est. £20	2722 S	1902 1 ¹ / ₂ d Dull Purple & Green Variety Irregular Shading to Duty Tablet (Left & Right) Similar QV 2d Jubilee (Spec K30c) with Part Liverpool CDS Cancel. This Variety Unlisted in Specialised. Est. £65
2693 S	1883-4 2s6d lilac with hooded Leadenhall hooded cancel (SG 178) Cat £160 Est. £24	2723 S	1902 1 ¹ / ₂ d Dull Purple & Green Deformed Leaf Variety (Pl.D4, R. 19/1) with Nice Leicester Double-lined Cancel. (SG Spec M8(1)e) Cat £425 Est. £180
2694 S	1883 QV 2s6d lilac, CD-DC, superb shade, centred (slightly) right, full perfs, single light oval canc showing REGISTERED 13 OC 9(2?), spotless rev. (SG 178). Cat £160 Est. £30	2724 S	1902/11 2d Used Pair Value Tablet Varieties: (i) Two Frame Breaks at Right & Top Shade Line of Tablet Broken; (ii) Irregular Frame with Raised Bottom Corner at Left. Hinge Remains & Some Paper Adherence Reverse. (SG 225/292 var) Est. £100
2695 S	Selection of used Q Vic on stock card, includes 1840 1d Black (3 ¹ / ₂ margins) + other line engraved, 10d Embosed (cut square), also some surface printed, values to 10/- (SG 178/83), condition mixed, high Cat Value. (17 items) Est. £250	2725 S	1902 2 ¹ / ₂ d DLR Pale Ultramarine Horiz Strip Four with Nice Scarce Upright LONDON SKELETON Cancels of April 1904. (SG 231) Cat £60 as Four Singles. Hinge Remain Reverse Est. £30
2696 S	1883 QV 5s rose, EF,FE, fine shade, centred spot on, full clean cut perfs, faint part oval REGISTERED canc. (SG 180). Cat £250 Est. £36	2726 S	1902/11 2 ¹ / ₂ d Blue Used Accumulation of 87 Values. All Off Paper Mainly Sound & Unchecked with Some Faults. Excellent Lot for Study. Min Cat £1305 Est. £50
2697 S	1883 QV 5s crimson, DK,KD, fine shade, well centred, full perfs, outstanding, light full cds canc BRISTOL DE 8 91, small discoloration spot (from hinge remnant). (SG 181). Cat £250 Est. £40	2727 S	1910 3d Chalk Ppr Notting Hill CDS Dull Reddish Purple/Yellow (Lemon Back). Excellent unlisted 'Broken Frame' NW corner. Only 3 significant varieties on Chalk Ppr known inc. 'broken (corner) frames' M20c & M20d. (SG 233) Cat £115 (WITHOUT VARIETY) Res £80 Est. £95
2698 S	1883 QV 10s pale ultramarine, EK,KE, fine shade, centred spot on, full perfs, single indistinct hooded cds canc LONDON 21 DE 9(7?) reflected on rev. (SG 183a). Cat £550 (Photo) Est. £95	2728 S	1902 4d gren and grey brown, u/m (SG 235). Cat £125 Est. £50
2699 S	1883-4 10s ultramarine with fine Jersey central cds fresh colour (SG 183) Cat £525 (Photo) Est. £120	2729 S	1902/06 4d Green & Brown (Nice Original Colour) with York Double-lined Cancel Showing Variety Broken '4' in NE Corner Similar Spec M23c/M24c Cat £225 mint. Tiny Wrinkle NW Corner Perf with Original Paper Adherence Reverse. Est. £60
2700 S	1883 QV 1 ¹ / ₂ -6d, average to good part set with some less common canc, two 1 ¹ / ₂ d included. (SG 188-194, 8 items). Cat £1650 Est. £120	2730 S	1909 4d Brown-orange DLR (Part CDS Confirms Shade of November 1909) Comes Complete with Only Other DLR Shades: Pale Orange & Orange-red (SG 239/41) Cat £186 Res £75 Est. £85
2701 S	1884 3d Lilac Extremely Lightly Used with Excellent Original Colour. (SG 191) Cat £100 Est. £20	2731 S	1902/10 5d, 10d and 1s m/m (SG 242, 56, 57a) Cat £305 Est. £13
2702 S	1883-4 3d lilac, gum missing at top (SG 191) Cat £280 Est. £34	2732 S	1906 slate purple and ultramarine (chalky), u/m (SG 242/2). Cat £115 Est. £36
2703 S	1883 5d green (SG 193) fu, good colour, Cat £210 Est. £19	2733 S	1902-10 6d pale dull purple DLR on chalky paper (SG 245a) Cat £45 Est. £15
2704 S	1884 5d Green London Upright CDS. Excellent original colour with clean back and hinge remain. (SG 193) Cat £210 Est. £40	2734 S	1902 6d slate purple, u/m (SG 246). Cat £85 Est. £24
2705 S	1884 5d dull green with line under 'd' of 5, cut from scheme showing designs + colours of stamps, Crude printing on thick buff card, (stamp (with line) unissued which cats £38,000) , also with photocopy of the complete sheet (SG 193a) Est. £70	2735 S	1902 10d dull purple/carmine. Superb 1905 CDS (SG 254). Cat £75 Est. £12
2706 S	1883-4 6d dull green with heavy but fine Jersey cancel (SG 194) Cat £240 Est. £20		
2707 S	1884 6d Dull Green West Brompton Steel CDS with Very Good Original Colour (Not Washed) Lettered DT with some Light Soiling (SG 194) Cat £240 Est. £50		
2708 S	1883 1s dull green, very fine used CDS (SG 196). Cat £325 (Photo) Est. £75		

2736 S	1902 1s DLR Green & Red Shade Block of Four with NICE ORIGINAL COLOUR (Normally Washed). Each Stamp Cancelled with Leadenhall Street Oval, Light Overall Toning with Tiny Hinge Remain. (SG 257) Cat £200 Est. £50	2767 S	1912 1d scarlet, die 1B, booklet pane with selvage, full perfs, wmk royal cypher inverted, 5 u/m, 1 m/m (SG NB5aWi). Cat £250 as m/m Est. £120
2737 S	1902 2s6d Slate-purple Superb South Audley Street CDS (SG 260 var, Spec M48(2)). Corner Diagonal Blue Crayon Untouched & Not Detracting. Cat £225 Est. £90	2768 S	1912 1/2d Deep Green Downey Head u/m Marginal Block of Six with Variety Broken Dolphin & Break Near 'H' of 'HALFPENNY' (R.1/2). Diagonal Gum Wrinkle One Stamp with Some Gum Soiling. (SG 338) Cat £168 WITHOUT VARIETY Est. £120
2738 S	1905 2s6d Pale Dull Purple on Chalk Paper Cheltenham CDS with tiny scuff (SG 261) Cat £270 Est. £60	2769 S	1912 1d bright scarlet, Die 2, crown wmk, variety 'no cross on crown', very clear, u/m (SG 341a). Cat £150 Est. £70
2739 S	1905 1s6d dull purple (chalky), very fresh with no chalk rubbing. Superb l/m (SG 262). Cat £180 Est. £85	2770 S	1912 1/2d Green Simple Cypher Wmk with Variety NO CROSS CROWN CDS VFU + Ordinary Issue for Comparison. (SG 344a) Cat £175 Est. £65
2740 S	1902 10s Ultramarine with Central Guernsey CDS but Faded (SG 265) Cat £500 Est. £30	2771 S	1912 1d Scarlet FU UNLISTED No Cross On Crown with Variety Breaks Above 'P' & Below First 'N' of 'PENNY'. Cancel Clear of Varieties. (Spec N12(1)eVar, SG 345a Var) Est. £50
2741 S	1902 10/- Ultramarine, fine mint (SG 265) cat £1000 Est. £280	2772 S	1912 1d scarlet, wmk sideways, superb cds (SG 350c). Cat £220 Est. £110
2742 S	1902 £1 dull blue-green, De la Rue. Super colour, Fresh l/m (SG 266). Cat £2000 (Photo) Est. £700	2773 S	1912 1/2d green, imperf, 4 margins ovpt 'Specimen' (type 26), u/m (SG Spec N14t). Cat £90 as m/m Est. £44
2743 S	1911 3d purple/lemon. Harrison perf 14, rich colour, superb CDS (SG 277). Cat £250 (Photo) Est. £110	2774 S	1912 Booklet stamps, die 1B 1/2d green, 1d scarlet (wmk inv), wmk royal cypher vf/u cds, Full perfs (SG 355, 366wi) cat £75 (2) Est. £14
2744 S	1911 1/2d dull green. Harrison 15 x 14. Superb part cds. Top marginal with date cut (SG279). Cat £45 Est. £15	2775 S	1912 1d scarlet ties to piece by superb and complete 'GK Ardrishaig Packet - Iona B' steamship postmark (SG 357). (Photo) Est. £24
2745 S	1911 1/2d very blotchy print u/m with RPS Cert. Underrated (Spec M3/4). Cat £75 Est. £26	2776 S	1912-24 1d deep brick red shade Spec N16(6) (SG 357var) Est. £40
2746 S	1911 Harrison p15x14 set (SG 279-86) Cat £130 Est. £44	2777 S	1912 1d scarlet imperf pair, each stamp ovptd 'cancelled', 4 margins, superb u/m (SG 357x). Cat £180 as m/m pair Est. £70
2747 S	1911 Harrison 1/2d Green Used Cracked Plate: Break Near Crown & Affecting Pearl in Crown, lightly used well away from variety (SG 268 var) Est. £55	2778 S	1912/22 1d orange vermilion, scarce and distinctive shade, fresh u/m (SG Spec N16(15)). Cat £225 Est. £140
2748 S	1911 2 1/2d Deep Bright Blue Harrison Print Perf 14 Post Office Fresh u/m with MANY VARIETY BREAKS Kings Spec M17(3) / (SG 276 var) Cat £175 WITHOUT VARIETIES. Note: Gibbons Lists Breaks only for Perf 15 Examples Est. £200	2779 S	1912 1d Scarlet FOUR Used 'Q' for 'O' Varieties Inc Spec N16i which alone Cat £190 Used (2015). All Cancels Clear of Varieties with Some Paper Adherence Reverse. Gum Creased on 31 Oct CDS Example. Est. £300
2749 S	1911 2d Green & Red used Somerset House Printing Unlisted Variety 'Irregular Shading to Duty Tablet'. Similar De La Rue Printing Specialised M12n (Unpriced Used) Est. £70	2780 S	1912/24 2 1/2d greyish blue fine used tied to piece by Constantinople 1920 CDS (SG Spec N21 shade variety). This is priced in Hendons Spec. Cat at £130 with Hendon Cert. Est. £50
2750 S	1911 1 1/2d reddish purple/bright green. Lightly m/m corner marginal with date cuts. Very pretty (SG 287). Cat £45 Est. £14	2781 S	1912 2 1/2d blue, imperf, 4 margins, ovpt 'cancelled' (type 23), l/m (SG Spec N23t). Cat £125 Est. £85
2751 S	1911 5d dull reddish purple/ bright blue, u/m (SG 293). Cat £60 Est. £24	2782 S	1912-24 3d violet Watermark Inv & Reversed (SG 375wk) Cat £40 Est. £20
2752 S	1911 5d deep dull reddish purple/bright blue, u/m (SG 294). Cat £55 Est. £24	2783 S	1912 4d grey-green royal cypher, ovpy 'Specimen' (type 23) i/m (SG Spec N23t). Cat £125 Est. £40
2753 S	1911 6d very deep reddish purple. Amazine colour, superb cds (SG 299). Cat £45+ Est. £20	2784 S	1920 6d reddish purple, variety 'perf14' fine used, King's portrait clear (SG 385a). Cat £150 Est. £22
2754 S	1911 9d dull reddish purple/blue, u/m (SG 307). Cat £130 Est. £75	2785 S	1920 6d pale reddish purple, variety 'perf 14', u/m (SG 385a). Cat £150 Est. £65
2755 S	1911 10d Purple & Red Somerset House Printing VFU with Nice Clear Variety Break at Base (SG 309/11 var) Est. £100	2786 S	1912 SG 390 8d pair F/M Cat £64 Est. £17
2756 S	1912 10d dull reddish purple + carmine. Superb 'Southampton' cds. Excellent colours (SG 311). Cat £60 Est. £16	2787 S	1922 9d Olive-green Fresh m/m, Diagonal Gum Wrinkle (SG 393a) Cat £110 Est. £24
2757 S	1912 10d dull reddish purple/carmine. Superb CDS (SG 311). Cat £60 Est. £60	2788 S	1922 9d Olive-green (Simple Cypher) Three Shades Fine Used: Olive-green, Pale & (Scarcer) Deep. (SG 393a/393b/393var, Spec N30(1),(2),(3)) Couple Short Perfs (SG 393a) Cat £130 Est. £34
2758 S	1912 (May) Dull Reddish Purple/Carmine '40 Regent (St)' CDS with Variety 'Mark After E of REVENUE' (Pl.H2, R.2/12). Scarcer than Specialised M44i Cat £200 plus 50% premium for well-centred, lightly used. Pencil notation reverse. (SG 311 var) Res £110 Est. £130	2789 S	1915 5s bright carmine, well centred and lovely colour, exceptional example, superb cds, clear of King's portrait (SG 409). Cat £400+ (Photo) Est. £150
2759 S	1911 1s dark green/scarlet, lovely colours, pristine u/m (SG 312). Cat £240 (Photo) Est. £120	2790 S	1915 10s blue Seahorse DLR with 2 fairly heavy London cancels (SG 412) Cat £875 (Photo) Est. £200
2760 S	1911 1/- deep green and red (SG 313), mint, Cat £80 Est. £12	2791 S	1918 2s6d reddish brown Seahorse Bradbury with central cds (SG 415) Cat £75 Est. £20
2761 S	1911-12 1/2d green p.15x14 Die 1b unlisted deep yellow-green shade, bottom left margin (SG 322var) Est. £30	2792 S	1918-9 10s seahorse presumed Bradbury in block of 6 with heavy cancels, unusual item (SG 417) Cat £1050 Est. £150
Great Britain - George V			
2762 S	1912 2 1/2d blue, tied to piece by complete first day postmark 'Oct 18th 1912' International Stamps Exhibition cds (SG 272). Cat £1000 on cover, still rare on piece. (Photo) Est. £100	2793 S	1924 1 1/2d red brown 'cancelled' and punched (type 33)u/m (SG 420x). Cat £75 as m/m Est. £30
2763 S	1911 1d deep carmine, die 1A, lovely colour u/m (SG Spec N7(3). Cat £75 Est. £20	2794 S	1924 1 1/2d red brown, ovpt 'cancelled' and punched (type 33p), with booklet selvage. Full perfs u/m (SG Spec 420x). Cat £75 as m/m Est. £36
2764 S	1911 1/2d Pale Bluish Green Shade Perf 14 with 'A17' Control Pair m/m from Plate 54 (See Spec M3(5) Shade Cat £160 UM + 'A17' Pair Unused cat from £75). Comes with 2 x Green Shades for Comparison Purposes Est. £150	2795 S	1924-26 1 1/2 red brown 'cancelled' (type 28) ex advertisers booklet stamp with selvage, full perfs um/m (SG 420w) (as m/mint) cat £110 Est. £38
2765 S	1911 Downey 1/2d Die 1B Variety Printing 'Cataract Left Eye' Imperceptibly Lightly Used (SG 324/6 var) Est. £65	2796 S	1924 1s bistre brown. Imperf, 4 margins, ovpt 'specimen' (type 23), u/m (SG Spec 429t). Cat £180 as m/m (Photo) Est. £90
2766 S	1912 1d scarlet, die 1B, wmk cypher upright, u/m (SG 336). Cat £40 Est. £40	2797 E	1925 1d Wembley pai on large creased cover (Aug 1925). London to Dunfermline cancelled with Torchlight Tattoo Wembley slogan cancel. Most unusual (SG 432) Est. £24

2798 S	1929 1½d Used '1829' for '1929' Plus Joined & Broken Letters (All Identified on Reverse in Pencil). Total 18 Values Some Minor Faults. '1829' (without fault) NCom7c Cat £450 as mint. Est. £150	2831 S	1967 Francis Chichester Signed Pictorial 'Gilbert' Typed Cover 'Plymouth-Devon Welcomes ...' Commemorating His Return to Plymouth on 28.5.1967. Excellent Condition with Backflap Stuck Down Inside Envelope Est. £40
2799 S	1934 Photogravure set m/m (SG 439/49) Cat £50 Est. £8	2832 S	1968 Bridges 4d printed on gummed side variety (SG 763a) Cat £35 Est. £20
2800 S	1934 Set of 3 Re-engraved Seahorses Very Fine Used with Small Hinge Remains. (SG 450/2) Cat £190 Est. £50	2833 S	1968 4d Paintings Missing Vermilion. Superb Post Office Fresh u/m. Comes with Ordinary Issue for Comparison (SG 771b) Cat £700 Est. £400
2801 S	1934 Seahorses set of 3, very fine used, cds cancels (SG 450/2). Cat £190 Est. £75	2834 S	1968 1/- Paintings, missplaced embossing of Queens head, u/m (SG 772 var) Est. £15
2802 S	1934 5s bright rose-red Seahorse cds (SG 451) Cat £85 Est. £20	2835 S	1970 1/6 Anniversaries Missing Gold Queen's Head 1s6d authenticated by Stolow with small pencil notation reverse. u/m (SG 822a) Res £580 Est. £320
2803 S	1936 1/2d green Wmk Inv ovpt CANCELLED (type 33p) and punched (SG 457) Est. £24	2836 S	1971 7 1/2p Literary Annv block of 4 with gold printing error on top right stamp (SG 886var) Est. £65
Great Britain – George VI			
2804 S	1937-47 1 1/2d red brown bklt pane cal G18 no dot 'Saving is Simple' ad, clipped perfs at bottom, scrace (SG 464b) Cat £140 Est. £40	2837 S	1984 14p grey-blue. Imperf plate proof, 4 margins with amazing inking flaw, ungummed, with issued stamp (SG X902var) Est. £24
2805 S	1937 2d orange 'cancelled' and punched, u/m (SG 465t). Cat £95 as m/m Est. £40	2838 E	1974 Fire PHQ card fine used on first day of issue, unaddressed, retail is £65 Est. £15
2806 S	1937 3d violet, Essay for a proposed issue for a War Tax issue mint +v.scarce (SG 467 variety) Est. £60	2839 S	1975 'Sailing 12p stated to be missing pink, (SG 983var)u/m Est. £24
2807 S	1938 4d grey-green imperf pair, 4 margins with PO vertical bars, couple of small wrinkles, u/m (SG 468a var). Cat £9000 without bars!! Est. £75	2840 e	1980 2nd Miniature Sheet Variety Missing Phosphor Superb u/m Post Office Fresh c/w Ordinary Phosphor Sheet for Comparison. (SG MS1099 var) Est. £75
2808 S	1937-47 6d purple vertical pair with dramatic doctor blade flaw, bottom stamp has brown mark on back (SG 470var) Est. £12	2841 S	1979 Xmas 8p with fairly dramatic gold shift (SG 1104var) (Photo) Est. £24
2809 S	1939/48 2s6d to £1 high valu set of 6 u/m (SG 476/78c). Cat £425 Est. £140	2842 S	1984 22p Christmas with dropped Queen's head Top margin copy (SG 1269var) Est. £34
2810 S	1939/48 top value £1 block of 10, u/m (SG 478c x10). Cat £250 Est. £65	2843 S	1993 £10 Britannia f/u x 5, (SG 1658) Cat £60 Est. £15
2811 S	1939 10/- dark blue um/m (SG 478) cat £260 Est. £110	2844 e	1993 £10 FDC plate 2A flourescent value (SG 1658c) Est. £16
2812 S	1941-2 2d pale orange wmk sideways coil strip of 5 good perfs key value (SG 488a) Cat £140 Est. £60	2845 e	1997 Enschede High values u/m and FDC, no official covers produced. (SG 1993/96) Est. £16
2813 S	1948 Wedding set of 2, l/m (SG 493/4). Cat £40 Est. £14	2846 E	1998 Walsall 2nd class Business sheet. Full sheet of 100 x 2nd. Perfect condition Est. £270
2814 S	1948 Silver Wedding £1 u/m, (SG 494) Cat £40 Est. £12	2847 E	2000 Questa 1st class Business sheet. Full sheet of 100 x 1st. Perfect condition Est. £180
Great Britain – QEII			
2815 S	1955 Castles Waterlow printing set, 5s top left margin (SG 536-9) Cat £250 Est. £100	2848 E	1998 Walsall 1st class Business sheet. Full sheet of 100 x 1st. Perfect condition Est. £300
2816 S	1957 19 Nov Graphite Lined set of 6 on clean, illust typed address FDC, (SG 561/66) Cat £90 Est. £26	2849 S	2004 A British Journey – 2nd Barmouth Bridge, imperf pair, u/m (SG 2466a). Cat £700 Est. £220
2817 E	1964 1st July 2½d sideways on illust unaddressed FDC cancelled at Totton, scarce (SG 574l) Est. £32	2850 S	2004 A British Journey – Wales 1st class imperf pair, u/m superb (SG 2467a). Cat £700 Est. £200
2818 S	1959 Phosphor Graphite set (SG 599-609) Cat £100 Est. £30	2851 S	2006 A British Journey, 42p imperf proof pair. This value was never issued as the postage rates were increased to 43p, u/m pair with issued stamp. (SG 2469var). Cat £1000 (Photo) Est. £300
2819 E	1965 (17 My) 4d FDC. Two separate examples in light and dark blue, both illust, both with very minor faults, rare (2) Est. £60	2852 S	2004 A British Journey – 68p Marloes Sands imperf pair, u/m (SG 2471a). Cat £700 Est. £220
2820 S	1960-7 4d 1/2d chestnut Phantom Frame variety on a block 8 (SG 616ba) Cat £100 Est. £75	2853 E	2010 Classic Album Covers (2nd issue) m/s, u/m (SG MS 3019). Cat £25 Est. £10
2821 S	1960 GLO 3d 'Broken mane' variety in u/m control b1k x8 u/m (SG 619a) cat £70 Est. £18	2854 E	1958 & 1959 Harrison & Sons Regional Definitive Presentation Cards both Fresh Fine Unused with 1958 Card & 41st Congress held in Torquay June 1959. Some light wrinkling Est. £80
2822 S	1961 2½d CEPT Plate proof with brown (main colour) omitted + PO Bars with normal. Spectacular and unusual (SG 626var). (Photo) Est. £75	2855 S	Norhten Ireland 1986 17p type I and II, 2006 1st perf 14 and perf 15 x14, all u/m (SG NI 43, NI 43Ea, NI88, NI 88b). Cat £180 Est. £60
2823 S	1962 NPY 3d Pair Listed Varieties: (i) Kent Omitted Fresh u/m (Two Small Very Light Areas of Toning Showing Reverse) & (ii) Lake in Yorkshire (Previously Mounted) (SG 632c & 632d) Cat £105 Est. £34	2856 S	Scotland 22p yellowgreen types I and II, 31p purple I and II, 13p type II, a; u/m (SG S39a, S48, S48a, S51, S51a). STC £216 Est. £75
2824 S	1963 Red x phos set u/m (SG 642p/644p) cat £65 (3) Est. £16	2857 S	Wales 1984/6 17p grey-blue types I and II, u/m (SG W44, W44a). Cat £50 Est. £20
2825 E	1964 Botanical Congress unaddressed GPO cover, stamps and cover ovpt cancelled, unusual (SG 655/8) Est. £24	2858 S	1971-96 18p Bright Green, Phos Omitted (stated to be from coil) u/m (SG X1012y). Cat £850 Est. £120
2826 S	1964 3d Forth Bridge vertical pair with extensive imperf due to paper fold resulting in imperf at right. Highly unusual, striking variety (SG 659 var) (Photo) Est. £270	2859 S	1971 8p red machin vertical pair with striking upward misperf Est. £75
2827 S	1966 6d Mini-cars Variety Red Printed Double Fresh m/m, c/w ordinary for comparison. Gibbons do not list this red printed double variety. (SG 702 var) Res £480 Est. £550	2860 S	1976 9p deep violet with excellent downwards misperf, unusual left marginal example (SG X883 var) (Photo) Est. £50
2828	E1966 Hastings 1s3d with club flaw in u/m corner positional control block of 14. Cat £28++ Est. £10	2861 S	1979 15p cylinder 1 dot PCP2 block of 8 fine u/m (folded between stamps 3 and 4), offered with a normal block of 6 (SG X949). Est. £100
2829 S	1966 4d Battle of Hastings, blue omitted (Knight at left, water etc) with normal, both u/m (SG 705h). Cat £35 Est. £18	2862 S	1984 18p olive-grey machin vertical pair imperf, margin is cut at left but doesn't affect stamp (SG X955a) Cat £150 Est. £30
2830 S	1967 4d British Paintings Missing Gold Variety Post Office Fresh u/m Circa 120 Known and One of the Better Well Centred Examples c/w ordinary issue for comparison (SG 748a) Res £290 Est. £320	2863 S	1989 20p black machin strip of 4 with major paper join doctor flaw, top left margin (SG X960 var) Est. £80

2864 S	2004 39p grey imperf pair, 4 margins, u/m (SG Y170a), Cat £275 (Photo)	2895 S	1885 1s dull green 'I.R. Official', fair colour, good used, Manchester numeral in blue, (SG O7). Cat £1900 (Photo)
Great Britain – Booklets			
2865A	Binder with 40 1950's to 1970 2/- to 10/- booklets in good condition, Cat £144, but some trimmed perfs	2896 S	1888 1/2d Vermilion Shades IR OFFICIALs Mainly Steel CDSs Including Dumfries, Elgin, Hailsham, Hamilton, Chipping Sodbury etc. (SG O13) Cat £217++
2866 S	Collection: 1980–90 4 x 50p booklets, all missing phosphor. Cat £192	2897 S	1889 1s Dull Green IR OFFICIAL Unusual Blue Manchester Numeral Cancels. Excellent Colour Combination and Scarce (Contrary Regulations). (SG O15) Cat £350 (Black Cancellation).
2867 b	Stock card box of booklets, mixed condition, appear mainly complete, pre-decimal and decimal, face values of 10/-, 6/-, 5/-, 4/6, 25p, 30p, 35p, etc, some dup's, odd greetings. (122)	2898 S	1902–3 1d scarlet O.W. ovpt with 2x cds. Inc Hendon 1999 cert (SG O37) Cat £180 (Photo)
2868 S	March 1963 10/- booklet (SG BB15) in good condition, Cat £275 but only 5 copies of SG 574 remaining	2899 S	1902 2 1/2d ultramarine, O.W. fine used, 1902 d/ring cds (SG O39). Cat £675 (Photo)
2869 S	1935 2s and 3s booklets (SG BB16 (298) and BB28 (294)). Cat £180	2900 S	1902 1/2d ARMY OFFICIAL Horiz Pair BROKEN LETTERS 'ARMY' & 'OFFICIAL' with Upright Chatham CDSs. 1 'A' & 'Y' of left 'ARMY'; 2 First 'F' of left 'OFFICIAL'; 3 'A', 'M' & 'Y' of right 'ARMY'; 4 'O', 'A' & 'L' of right 'OFFICIAL' (SG O48 vars)
2870 S	1954 KG6 1/- booklet BD10 x 3 in superb condition, Cat £105	2901 S	1883/1897 QV GOVT PARCELS Selection (6) Including 9d Dull Green. Mixed Condition from Average to Poor. (SG O63,O65,O66,O67,O69,O70) Cat £1500+
2871 S	May 1953 2/6d booklet (SG BD20) in superb condition Cat £55 but poor perfs on 2 panes	2902 S	1888 9d dull purple/blue 'Govt Parcels' superb 'Alford' cds tied to small piece. Not ofetn seen cds on Govt Parcels, (SG O67). Cat £120 (Photo)
2872 e	December 1952 KG6 1/- booklet BD8 x 4 in superb condition, Cat £100	2903 S	1891 2d GOVT PARCELS Mint UNLISTED Dot to RIGHT of 'T'. Comes with Used 2d GOVT PARCELS for Comparison of Dot Position. (SG O70var, O70b) Dot to LEFT of 'T' Cat Mint £400
2873 S	1952 1/- (SG BD8 (x5)) in good condition Cat £125	2904 S	1891 1/- Govt Parcels SG O72 f/u, a definite forgery in wrong colour.
2874 E	1971/74 30p BOOKLETS COMPLETE (Ex DQ72a) All Nice Fresh Condition with Odd Soil. 19 Booklets in Total (SG DQ56/DQ74) Cat £74	2905 S	1902 Govt. Parcels 1d, 6d, 9d, well centred trio, indistinct canc on 6d, clearer (double circle, blurred town name) on 9d (SG 74, 76–7). Cat £257
2875 S	1978 Country Crafts Dry Stone Walling booklet (SG FD4a) Cat £250	2906 S	1902–4 1d scarlet Board of Education official (SG O84) Cat £180
2876 S	1978 Country Crafts Dry Stone Walling booklet (SG FD4a) Cat £250	2907 S	1902 Board of Education 1d scarlet, 2 1/2d ultr., 1d well centred, light indistinct canc on 1d, two half circles – a little oily.(SG O 84–5). Cat £525 (Photo)
2877 S	1983 Seahorse Postal History Series booklet with corrected rate (SG FO1Aa) Cat £48	2908 S	1902 Royal Household 1d scarlet m/m, dealer stamp in SW corner, traces of very shallow (pressed out?) diag. crease (SG O92). Cat £325 (Photo)
2878 S	1983 £1.60 booklet Birthday corrected rates (SG FS1Aa) Cat £60	Channel Islands and IOM	
2879 S	November 1953 3/9d booklet G1 in superb condition, Cat £40	2909 E	1940s to 80s mint and used selection on 13 stock sheets. Guernsey, Jersey and IOM commems, defines etc. Values to £1 (qty)
2880 S	June 1957 3/9d (SG G20) in reasonable condition Cat £51	2910 A	1980's u/m booklets and panes collection written up in album, includes some IOM. Face appear approx £60
2881 S	January 1958 5/- (SG H32), good condition Cat £40	2911 S	Jersey: 1942 1/2d bright green bottom marginal example, u/m (SG 1). Cat £8
2882 S	August 1964 2/- (SG N17) with good perfs Cat £80	2912 E	Guernsey: small u/m collection including all the early commemorative and definitive sets
2883 S	August 1964 1951 1/- BD5, 2/- SG N17 & 2/- N20 x 2Cat £218 in good condition but all show some poor perfs	2913 S	Guernsey: 1942 bluish French bank-note paper pair U/M SG 4/5 Cat £50
2884 e	Seaside 15 July 1962 2/- (SG NR1 x 10) Cat £60	2914 S	Guernsey: 1969 10/- and £1 perf 13 1/2 x 13 u/m, (SG 27a/28a)
2885 S	June 1965 6/- booklet Q1 in good condition, Cat £45	2915 S	Alderney: Set of Parcel Fee stamps 30p – 80p imperf on different coloured papers (6)
2886 S	1937 1 1/2d brown, booklet pane 'cancelled' and punched with selvage, full perfs, u/m (SG QB23s). Cat £300	2916 A	Isle of Man: 1973–96 Ell Collection in boxed padded green Lindner album, every commem issue (inc. all MS). SG 12–729, 800+ items. Cat (est.) £500
2887 S	1952/4 1d booklet Cyl 6 pane (1d x3 and 3 labels) u/m Cat £75	2917 S	Isle of Man; 1973 3p Olive–bistre Border Error of Colour Variety c/w Ordinary Issue for Comparison Superb Post Office Fresh Unmounted (SG 17a)
2888 S	November 1967 4/6d, good condition x 3 Cat £45		
Great Britain – Postage Dues			
2889 S	1914 5d brownish cinnamon ovpt 'Specimen' (type 23), u/m (SG D7s). Cat £45 as m/m		
2890 S	1936/7 set of 8 postage dues, l/m (SG D19/26). Cat £450		
2891 S	1936/37 2/6– Postage Due (E8R watermark) U/M SG D26 Scarce u/m. Res £180 (Photo)		
2892 S	1937/8 set of 8 postage dues, l/m (SG D27/34). Cat £290		
2893 S	1951/4 set of 5 postage dues, 4d horizontal gum bend, m/m (SG D35/9). Cat £75		
Great Britain – Officials (Sold as Seen)			
2894 S	1882 1/2d deep green I.R. Official f/u, SG O1 Cat £60		

End of Auction



2520



2525



ex 2527



2558



2404



ex 2417



2636



2534



2415



2552



2553



2555



2557



2559



2560



2561

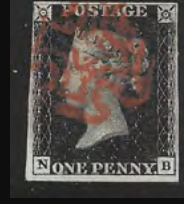

2562



2563



2564



2566



2577



2580



2583



2584



2586



2601



2640



2649



2653



2655



2625



2630



2659



2644



2664



2668



2669



2675



2676



2682



2689



2698



2699



2708



2712



2742

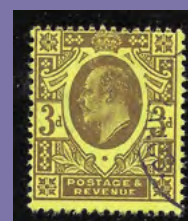

2743



2759



2775



2789



2790



2796



2762



2822



2891



2864



2860



2841



2895



2898



2908



ex 2907



2902



2899