



AVH Stamp Auctions

AVH 26 Saturday 5th November 2022 closing at 2.00pm

All bids to AVH Stamp Auction, PO Box 569, Welwyn Garden City, Herts, AL7 9NP

Tel: 07938 601513 Email: info@avhstampauctions.co.uk



ex 168 Est. £400



631 Est. £120



696 Est. £380



741 Est. £300



663 Est. £650



753 Est. £130



ex 870 Est. £100



ex 1006 Est. £75



ex 1022 Est. £160



1276 Est. £120



1654 Est. £70



1916 Est. £250



1926 Est. £900



1933 Est. £280



2002 Est. £2000

www.avhstampauctions.co.uk



ex 171



ex 179



ex 183



208



209



ex 240



248



ex 299



ex 300



318



ex 337



ex 344



ex 365



368



396



ex 499



ex 530



ex 481



600



363



558



ex 603



665



646



669



675



647

Have we put some fireworks in here for you... well yes. You just have to find them. Recovering from the loss of our Queen Elizabeth II we now have a King Charles III. Stamp collecting is still just as strong as ever. Our vendors have provided a full catalogue of interesting material. It has the usual sections with many new lots. We have a strong selection of Australia, Canada, Germany, Gibraltar, Hong Kong, Ireland, Malaya and many more. Great Britain has once again a good run through out the sections. Have a look though and if you find something of interest, get your bids in early.

Remember, remember the 5th of November the auction closing at two.

AVH Team

Office opening hours Monday – Friday 9.00am – 5.00pm

General enquiries please email:

info@avhstampauctions.co.uk

or call Colin Avery: **07938 601513**

Pre Auction; to place bids on lots or any questions relating to the lots.

Post Auction; for Bid Results and

Despatching contact:

Pauline: **01707 550191**

All lots have estimates (Est.) and are generally reserved at 80% unless vendor has specified otherwise.

Bid Steps:

£1-£20	Est. £1	Bid steps
£20-£50	Est. £2	Bid steps
£50-£100	Est. £5	Bid steps
£100-£500	Est. £10	Bid steps
£500-£1000	Est. £50	Bid steps
£1000-£5000	Est. £100	Bid steps

FORTH COMING AUCTIONS

(Subject to possible Change)

AVH Postal Auction (AVH 27) – 14th January 2023 (NO BUYERS PREMIUM)

AVH Postal Auction (AVH 28) – 18th March 2023 (NO BUYERS PREMIUM)

Album Page Section

- | | |
|---|---|
| <p>1 Commonwealth Large Wessex Knight stock book containing mainly used Antigua to Tuvalu with substantial mid-period Australia and contributions from Iceland, Poland and others: an interesting mix in good condition (1,000s) Est. £40</p> <p>2 Commonwealth Stockbook of 16 double sided pages, KUT to RSA, mainly used, with GVI & EII to 10s and more than a handful of useful earlyies, (many 100s) Est. £46</p> <p>3 Albania Two double sided stock book pages with mint & used late 1930s to 60s sets and singles (150+) Est. £30</p> <p>4 Australia Single Hagner of 'roos, heads and some mint early mint commems carrying overall cat. value of £600+, inc. useful duplication: fine condition throughout. (40) Est. £75</p> <p>5 B.A.T. mint 1963-83 collection, mostly on pre-printed album pages where '63 issue runs to 1s, later issues to 50p Cat £100 Est. £30</p> <p>6 Bahamas GV – mid '80s mainly used on many Simplex leaves where mint 1s WAR TAX as highest GV value, GVI used 6d, EII 1954 used 10d with mint appearing from mid-60s (100-200) Est. £30</p> <p>7 Barbados GV-EII on large bundle of loose leaf album pages: predominantly used GV-GVI (where 5s chariot is highest value) to mainly mint EII to early 80s (many 100s) Est. £50</p> <p>8 Barbados Mainly mint QV-EII defins on three Hagners: excellent condition with u/m QV 8d, lower GV-EII values inc. GVI m 24c, u/m EII 48c Cat £50 Est. £15</p> <p>9 Barbados Stock book with mostly used filling 13 of 16 double sided pages: some useful QV amongst many lower value, much duplicated EVII-EII tho' later (used) values of \$2 seen (many 100s) Est. £90</p> | <p>10 Bermuda Mainly mint attractive QV-EII defins on three Hagners with mint QV & GV to 6d, EII to 1s3d (60) Est. £10</p> <p>11 Bhutan Dogs, birds & Jungle Book (amongst others) on mainly mint modern selection of pages/Hagners (200+) Est. £26</p> <p>12 BIOT Mainly mint 1968-75 on four album sheets showing mint to 3R50 (1968), a used '75 MS and '74 m & u 'Nordvaer' set Cat £30 Est. £15</p> <p>13 Brazil Much turn of the century reasonable quality used material on numerous album leaves makes for interesting viewing (low 100s) Est. £50</p> <p>14 British Bechuanaland Mainly mint QV-EII (1965) defins on one Hagner with fine QV mint to 3d, GV to 4d (20) Est. £10</p> <p>15 British Bechuanaland Mainly used QV – late 60s Botswana on stock book + album pages with (faulty) used QV to 1s, GV mint 6d, GVI & EII to mint 1s + CoGH & GB Downey overprints: post 60s values to 25R used, 6R mint: extensive duplication (100s) Est. £50</p> <p>16 British Guiana Mainly mint QV-EII defins on two Hagners with poor pen canc. 96c & low value GV to EII (inc Guyana mint butterflies to 50c: overall fair to fine Cat £50 Est. £10</p> <p>17 British Guiana Mint & used QV-EII on many mixed album pages, ending with '70s Guyana and, apart from nicely used GV 48c, mostly lower values (100+) Est. £40</p> <p>18 British Honduras High quality mainly mint QV-EII defins on two Hagners include mint QV 15 on 6c on 3d, GV Belize Relief overprint to 5c + 'normal' mint 50c & low value GV to EII (apart from S/Jub set to \$2) (50-60) Est. £20</p> |
|---|---|

- 19 British Honduras Mostly high quality, mainly mint QV- early 70s EII defines on many album pages with attractive mint QV o'prints to FIVE on 3c on 3d & used 20c on 6d, EVII top value, used 5c, GV & VI mint 25c, EII mint 50c: half a page of scruffy Brit. Guiana intruders. (100+) **Est. £26**
- 20 British Honduras Mint & used QV - late 80s (Belize) collection on Hagners + album pages includes mint thinned SG 35 and used 3d, GVI used 25c & mint EII 25c with some duplication (100+) **Est. £30**
- 21 British Overseas Post Offices Attractive mint & used M.E.F., Batum, B.M.A, Levant & other GB o'prints to GVI 2s6d. (used) + duplication of lower values (100+) **Est. £50**
- 22 British Solomon Is Attractive turn of the century to early 80s mint on various album with sparse earlies to 2^{1/2}d with fuller material from 1960s Cat £100 **Est. £30**
- 23 British Virgin Is Predominantly mint GVI onwards on mixture of leaves where GVI highest is mint 1s UPU & Defin, EII mint Columbus MS \$2 (& used '70s 3-50c sailing ships) (70-80) **Est. £26**
- 24 Brunei Mint & used mainly '60s onwards on a dozen or more mixed album pages with higher values appearing in later issues: fine condition. (100+) **Est. £55**
- 25 Bulgaria Mint & used earlies to '60s onwards on half a dozen or so mixed album/stock book pages, all in fine condition. (100+) **Est. £40**
- 26 Cayman Is Mainly mint QV-EII defines on seven Hagners with mint GV to 4d, GVI to 1s, EII to 1s 9d + two pages of 1970s: minor duplication: top quality (100+) **Est. £30**
- 27 Ceylon Mostly mint QV-EII defines on four Hagners with used QV to 15c, mint 8c, EVII mint 30c, GVI 1R m & u, GVI similar (but some duplication): handful of more modern: attractive (150) **Est. £30**
- 28 Cyprus Predominantly used QV to 1989 accumulation in eight double sided KEK stock book with earlies to 2pi, GVI to 45pi, EII to 100m: heavy duplication: mixed condition (100s) **Est. £60**
- 29 Cyprus Mainly used EII - 1980 collection typed up on plain interleaved album pages where gently cancelled 1955 2-500mils stands out (few 100) **Est. £40**
- 30 Europa Fine u/m collection on European themes (Music Year, Sport, Parliament, Expo etc etc) inc MS from Yugoslavia, Portugal & others (few 100) **Est. £50**
- 31 Falkland Is Fine quality mint EVII-EII on nine Hagners with smattering of low val. EVII-GVI (inc Deps): many EII sets, inc £1 + £1 Rebuilding Surcharge (100+) **Est. £30**
- 32 Fiji Smart, mainly mint QV-EII defines on two Hagners with mint QV 2d o'print, GV used 1s, GVI mint to 1s6d, EII to 1s Cat £40 **Est. £15**
- 33 France Fine used 1990-2000 (approx) on many Prangnell loose leaf album pages (100s) **Est. £75**
- 34 France Large mainly used 60s to late 80s collection on many Prangnell album sheets, all fine. (many 100s) **Est. £75**
- 35 France Handsome Davo for (used) 1862 to early 50s with couple of dozen pre-1900, mostly in good condition, some useful 1930s commems along with 1946 Airs 40-200 fr & '49 Cities to 500fr (ex 300 fr) (few 100) **Est. £50**
- 36 France Used modern 'Prioritaire' sets, SG 4921 onwards on display cards to £200+ cat (150+) **Est. £24**
- 37 French Colonies Small well worn stock book of eight double-sided cardboard pages, overflowing with mint & used issues: earlies + smattering of 1960s onwards material: some duplicates. (100s) **Est. £46**
- 38 GB QV-EII on large bundle of plain loose leaf album pages: most mint material appears in EII: average to fair used (GV) seahorses to 10s + f/u GVI to £1 & EII Machins to £5 + two pages of m & u P/Dues. (100s) **Est. £150**
- 39 GB Used QV-EII on half a dozen plain sheets: QV very ropey, EVII onwards marginally better: some mint Machins & commems + used castles lift overall quality. (low 100s) **Est. £40**
- 40 GB Used QV-EII (with some mint pre-decimals) on couple of dozen album pages where poor QV quality improves from EVII onwards with highest values seen in GVI 2s 6d. (low 100s) **Est. £26**
- 41 Germany Stockbook of 16 double sided pages, smart early to 2000+ mainly used, inc. Upper Silesia, Bavaria (mint 5 & 10 DM), Saar, Danzig and others with hefty duplication of many defines. (many 100s) **Est. £40**
- 42 Gold Coast Mint & used QV to early EII on two Hagners: mint QV 2^{1/2}d, EVII 1s & GV 6d stand out: mint GVI to 6d worth checking for perf variants: occasional duplication. (50+) **Est. £15**
- 43 Greece Mixed condition earlies to 1980s on many Hagners and stock book pages: most mint is from later period. (100s) **Est. £40**
- 44 Grenada Mainly mint QV-EII selection on two Hagners: excellent condition with QV 1d on 8d and EVII + GV 1s. Cat £60 **Est. £10**
- 45 Hong Kong Mainly used QV-1999 selection on six plain pages: sparse QV (to 4c), EVII to 8c, GVI (sparse) to £2 & EII to \$10 with a few lower value mint: useful later commems ((inc block of four Hong Kong, China \$10: variable condition amongst earlies. (100+) **Est. £20**
- 46 Hong Kong Mint & used QV-EII selection on three Hagners: mostly defines inc. mint QV 10c, used GV & VI \$1, used EII \$2: fine condition Cat £61 **Est. £20**
- 47 Hong Kong Mainly used QV- early 2000s collection on Hagners & album pages where top QV is used 30c, EVII used \$1, GV used \$1 (CHINA o'print), GVI used \$5 and EII mint \$5 (1976) & used \$20 (1992): fine condition: some (useful) duplication. (few 100) **Est. £40**
- 48 Hong Kong Mint & used QV- late 80s selection on mixed album pages where top QV-GV is handful of low value used with mint GVI \$1, used \$5, EII used \$50: good to fine condition (100+) **Est. £50**
- 49 Hong Kong Mint & used QV-EII on half a dozen album pages with good quality used QV 96c, EVII highest used 10c, GV used 50c, GVI used \$2 & mint 1941-45 commem \$1, EII used \$10 + mint first defines 5c-\$1 give est £550 cat value (few 100) **Est. £75**
- 50 India Mint & used QV-EII selection on eight Hagners: mostly defines inc. mint QV 2as 6p, EVII used 1R and three pages of States: mainly good to fine condition (few 100) **Est. £40**
- 51 Iraq Small presentation stock book of four double-sided cardboard pages: u/m 1980s issues inc two MS. (51) **Est. £15**
- 52 Ireland Earlies (low value GV GB overprints) to late 1980s collection on many stockbook and album pages: attractive u/m section of early commems to to 1979 Year of the Child (many 100s) **Est. £100**
- 53 Italy Worn SG stockbook of mostly used earlies to late 1990s with duplication of later defines (100s) **Est. £26**
- 54 Jamaica Mint & used QV-EII selection on eight Hagners: mostly defines inc. mint QV 1s, GV & EII used 1s plus one page of moderns: generally good condition Cat £100 **Est. £15**
- 55 Jamaica Large mint & used QV-EII collection on multiple double sided stock book pages: condition of earlies well above average inc mint GV 2s: £900 cat value. (many 100s) **Est. £15**
- 56 K.U.T Mint & used EVII-EII on four Hagners: mostly defines inc. mint GV & EII 2s, used GVI 3s & EII used 1s plus one page of occasionally duplicated moderns: generally good condition Cat £80 **Est. £15**
- 57 Luxembourg 1939 presentation folder 010652 honoring 1200th anniv. of St. Willibrord's death with set issued for the event decoratively cancelled. (6) **Est. £10**
- 58 Malaya Mint & used QV-EII on four Hagners: mostly defines, Straits, BMA, tigers & some states: values to 50c apart from one page of moderns: generally good condition (150-200) **Est. £20**
- 59 Malaya Cardinal loose leaf album with much good mint & used States where mint highest of 50c seen, \$2 used (\$5 for Singapore EII) + 3 pages of Hong Kong with mint New Years and used early EII \$5 defin, all £900 cat (few 100) **Est. £75**
- 60 Malaya - Malacca 1949-86 mint & used collection on a dozen album leaves with \$2 as highest GVI used, 15c mint and similar for EII: post 70s items contain many (u/m) blocks & multiples. (100-200) **Est. £30**
- 61 Malaysia Two and a half double sided pages in Prinz stock book with 1957-76 u/m sets, all with pencilled SG nos. giving cat value of £200+ Cat £100 **Est. £36**
- 62 Malaysia 1950s to millenium used attractively displayed on many Simplex leaves (few 100) **Est. £40**
- 63 Malta Mainly used QV-1990s collection on many plain album pages: sparse QV-GVI but generally fine and well presented lower values with occasional mint EII (100s) **Est. £20**
- 64 Malta Mint & used QV-1980s on stock book and album pages with (stained) mint 1^{1/2}d + used 4d, used EVII 1s, GV to (used) 2s, GVI to used 2s6d Self-Gov, EII to used £1 (defin) with mint more frequent thereafter. (100s) **Est. £50**
- 65 Malta Mint & used QV-2010+ on album pages with a fine used 1860 5s & mint 1^{1/2}d (with trimmed lh margin) leading to used 1899 2s6d, used EVII & GV 1s, used GVI 2s Self-Gov & EII to used 10s (defin) with mint more frequent thereafter. (many 100s) **Est. £70**

66	Mauritius Mint & used QV-EII mostly defines on four Hagners inc. mint SG 99, GV mint 1s, EII used 1R: variable QV condition Cat £90 Est. £20	87	Roumania 1858-early 2000s on many Senator album leaves with good quality earlies contributing to a worthwhile mainly used collection (many 100s) Est. £130
67	Mauritius Mainly used QV - mid-80s accumulation on stock book + album pages with used QV to 1s & 50c, GV used to 25c, GVI to used 1R (defin), mint 1R commem, EII to mint 2R 50c with used 80s to 25R1s + CoGH & GB Downey overprints: post 60s values to 25R used, 6R mint: some duplication & variable condition amongst earlies (100s) Est. £60	88	Russia Five pages in small stock book of 1950s cto sets valued at c £350: very presentable. Cat £100 Est. £26
68	Middle East Worn Abria stock book of mainly used with older material from Iraq and Iran, mid-period to modern Saudi, Lebanon, Oman and guest appearance from Nigeria (100s) Est. £40	89	South Africa 1949-64 mainly mint on many Barrington Smithth album leaves: study of 1954 definitives (shade/ printing variations etc) forms core of collection (few 100) Est. £30
69	Morocco & Tunisia Smart looking mainly 1950s mint collection on three double sided stock book pages (100+) Est. £26	90	South Africa 1910-1970s mint & used on many album pages where GV used 1s-10s stand out as do mint wartime pairs/ triplets (inc SW Africa o'prints): solid, worthwhile collection (100s) Est. £50
70	New Zealand Mainly used QV-EII on three Hagners with EVII to 1s, GV mint 1d Tuberculosis, used GVI 3s: very tired QV (60+) Est. £15	91	Spain Earlies to 1990s mainly used collection on many matching printed album pages with some fine earlies. (many 100s) Est. £40
71	New Zealand Large mainly used QV to early 80s collection on many album pages sheets containing frequent higher values: condition improves beyond QV (many 100s) Est. £46	92	St Lucia Large QV to (predominantly) EII m & u collection on many pages: mint EVII 5s noted, otherwise lower values up to and inc. GVI: frequent duplication amongst generally good quality material (many 100s) Est. £50
72	Nigeria Predominantly 1970s to 90s used/cto collection on Hagners and album leaves (low 100s) Est. £26	93	Suriname Very smart stock book of u/m 1970s to 1997 MS, sheetlets + a booklet or two: all pristine. (100+) Est. £30
73	Nigeria Mint & used GV- late 80s (Biafra) collection on many Hagners + album pages where top GV is 2s 6d (used) with used GVI 5s, EII used £1 with much mint in later material: some duplication and variable condition (few 100) Est. £50	94	Sweden Worn stock book of eight double-sided cardboard pages with mainly used 1869 to 1990s issues and some back of the book novelties (100s) Est. £30
74	Nigeria Mainly used GV-EII on Simplex leaves of low to mid-values: very clean, very presentable (few 100) Est. £26	95	Switzerland Half a dozen Senator loose leaf sheets displaying 1930s post cards and accompanying stamps of landscape scenes: beautifully written up and presented: but much (intended) duplication (100) Est. £30
75	Niue Mainly mint Niue, Penrhyn & Tokelau earlies to 70s making an attractive collection on older matching album sheets (100+) Est. £20	96	Switzerland Smart looking Rappens to early 1960s mostly used collection with mint 1950s Pro Juventute sets. (few 100) Est. £40
76	Northern Rhodesia Five album pages of mint North & South with GV to 4d, GVI to 3s, EII to 5s, all pristine making approx £170 cat (60+) Est. £40	97	Switzerland Schaubek album for 1850 to 1963 with used increasing from 1880 and despite last value in later sets often missing, cat. Value of £2,400 (few 100) Est. £100
77	Omnibus Complete fine used GVI Coronation on twelve Prangnell interleaved album sheets (150+) Est. £75	98	Thailand A handful of album/stock book pages: earlies start at 1887 and are all SG identified: later material to 1960s: predominantly good to f/u with occasional mint. (low 100s) Est. £30
78	Pakistan U/M collection (cat. £870+) of mainly 1960s singles & multiples to 3R on half a dozen double sided stock book leaves: very attractive (100+) Est. £80	99	The Gambia Mostly mint QV-EII defines on two Hagners with used QV to 2 ^{1/2} d, GV to 7 ^{1/2} d, GVI to 1s3d, EII to (1968) 5s (30+) Est. £10
79	Pitcairn Islands 1960 to late 1980s mint collection on many W H Smith album leaves (low 100s) Est. £20	100	Trinidad & Tobago QV to EII on many stock book & album pages: low values to EII with strong War Tax: frequent duplication within a good quality mix (many 100s) Est. £60
80	Pitcairn Islands Well presented mint EII collection on Senator leaves with early EII to 2s and most later items u/m: duplication (100+) Est. £26	101	Tristan da Cunha u/m collection of mostly sets on two double sided Lighthouse pages. Cat £150 Est. £15
81	Portugal Ancient to 1970s mainly used collection on many leaves with variable condition affecting earlies (100s) Est. £40	102	Tuvalu u/m collection on half a dozen double sided stock book leaves inc a couple of MS Cat £200 Est. £26
82	Portugal & Colonies Mainly used earlier Portugal with mint & used Portuguese India, Cabo Verde, Guinea, San Tome & others on assortment of album pages (150+) Est. £40	103	Umm al Qiwayn Three stock book pages of numerous 1980s (u/m & u) sets. (low 100s) Est. £20
83	Portuguese Colonies Mainly used Angola, Mozambique & Nyassa on a dozen + Simplex leaves showing good mix of ancient and modern (150+) Est. £30	104	Uruguay Old Sapere album for 1850s to 1951 issues, increasing from sparse from late 1890s with occasional foxed items amidst otherwise very attractive used collection said to cat £150 (few 100) Est. £20
84	Qatar Mainly used EII - late 80s collection on many typed up album pages with sets and gaps (few 100) Est. £10	105	Yemen Two stock book pages Commemorating Ten Olympic Years with progressive proofs of complete set, all u/m (100+) Est. £20
85	Rhodesia EII on large collection of Simplex loose leaf album pages: mint & used material from 1960s to 1970s includes more than a dozen fdcs. (100-200) Est. £30	106	Zanzibar Mainly used Zanzibar sultans to 2s on two Simplex leaves with Tanzania & Tanganyika on remaining 10+ (150+) Est. £20
86	Rhodesias Worn stockbook of mostly used low to mid-value heavily duplicated earlies to Zimbabwe (100s) Est. £40		

End of Album Page Section

World Selections and Mixed Lots		
107	E	Mint and used 1930s + 40s all world better m/s including Yugoslavia MS481a. Cat £500+ Est. £80
108	E	Mint and used collection of Forgeries, reprints and Genuine Stamps from Crete (150). Dominican Rep (100s). Guatemala, Honduras, and Papal States many on large album pages. Interesting for study etc Est. £110
109	b	Diverse world mixture in small box including High Cat classics in 3 pocket stockbooks. Old Japan, China, Ethiopia, Greece, Germna area. Good luck with sorting. Est. £140
110	A	Two x 100+ page volumes of Gibbons Worldex albums stuffed full, Afghanistan to Zanzibar with 1980s valuation of £3,500. Est. £250
111	e	Four C/W definitive sets, Barbados 1970 U/M, Gibraltar 1972 U/M, PNG 1964 Birds U/M and Sty Kitts 1963 M/M Cat £78 Est. £12
112	e	QE2 Commonwealth 6 different definitive sets M/UM from Cameroon, Fiji, Nauru, PNG x 2 and St Lucia, total cat is £88 Est. £16
113	A	Barbados, Bermuda, British Solomon Is, clean mint and used in fine large stockbook, few hundred. Est. £20
114	S	British C/W QE2 high values x 14 M/UM Cat £148, includes Norfolk 5/-, PNG 1/7d, Perlis \$2 & \$5 etc Est. £22
115	E	Malaya; Selection of album pages mint and used (postal and remaindered), includes States, North Borneo, Singapore and Malaysia, condition mixed Est. £22
116	S	British C/W QE2 high values x 17 M/UM Cat £161, includes Aden, Lesotho, Swaziland, Tanzania and Tristan Est. £24
117	E	Booklets x 48 on pages PTSA £100+, includes Royalty, Gibraltar, Ireland, Malaysia and Singapore. Est. £24

118	S	Commonwealth; QE2 M/M high values x 12 different includes Ascension, BVI, PNG, Seychelles etc Cat £203	Est. £30	145	E	1949 UPU, 77 Countries, incl Jordan U/M (one stamp missing from St Vincent)	Est. £220
119	E	Commonwealth: Malaya, Malaysia and Singapore mint and used collection on album pages. KGV to 1960's commems and defins. Singapore defins values to \$5 (used). Condition appears mainly good to fine. STC £390+	Est. £50	Thematics			
120	E	Commonwealth: Rhodesia's mint and used collection on album pages. Includes Northern, Southern, Rhodesia & Nyasaland and Zambia. KGV to Early QEII, defins and commems, values to 10s. Condition poor to fine. STC £600+	Est. £95	146	A	Animals in a 32 side stock book, includes fish, birds, butterflies and horses etc, many 100's	Est. £20
121	e	Foreign Club books (x4) uncirculated, mint and used, countries include Poland, Netherlands (many u/m), Swiss, Czechoslovakia, etc, PTS £160 Cat £550+	Est. £30	147	E	Hans Christian Anderson 11 U/M miniature sheets from Gambia, Nevis, St Kitts, Sierra Leone, etc	Est. £11
122	E	Stockpage of mint mainly 1920s and 30s European (mostly eastern). Cat £700+	Est. £80	148	e	Joint Services: 75th Anniv of the Royal British Legion JS (CC) 14, cover flown in Memorial Flight Lancaster, signed by Tony Benn MP, certified on reverse No 88 of 500	Est. £12
123	B	Foreign Collection in 8 albums, earlies to 1980's, appears all used, Includes Europa, Czechoslovakia, Hungary, Germany (early to III Reich, East and West), Israel (inc 1st coins to 1000m (no tabs) + 10v Postage dues	Est. £350	149	e	Joint Services: JS 50/45/12F 50th Anniv of Victory in Europe cover signed by Patrick Porteous VC, certified on reverse 341 of 500	Est. £16
124	E	America's; Honduras, Peru, Guatamala on mixed album pages, nothing special but adds up, condition poor to fine. (small Qty)	Est. £30	150	e	Military: 25th Anniv of the Falklands Conflict cover signed by Sir John Nott. Cover certified on reverse No 7 of 150	Est. £16
Accessories				151	e	Military: 20th Anniv of Rescue at Bluff Cove, cover signed by Jeremy Black, certified on the reverse No 233 of 250	Est. £16
125	2A	Billig's Philatelic Handbook Volume V11 & Volume 38, The Empire in Asia, both good condition. Amazon retail is \$79	Est. £18	152	e	Military: 2002 Rescue at Bluff Cove, Falkland Islands 20th Anniversary of Liberation signed by Simon Weston, certified on the reverse No 113 of 250	Est. £24
126	A	Boxed SG PHILATELIC ALBUM in very good condition with 60 new or lightly used leaves	Est. £80	153	e	Military: 25th Anniv of th Falklands Conflict, Buckingham cover signed by Capt D Pentreath DSO, certified on reverse No 55 of 150	Est. £32
Postal History – First Flight				154	E	Nato: Album page of mint issues, France, Turkey, Greece and Portugal (SG1065/6, rare Cat £516). Total Cat £715	Est. £65
127	e	1983 First Flight cover St Kitts Nevis to Montserrat, Inaugural flight by Montserrat Aviation Services Ltd, signed by pilot.	Est. £12	155	e	RAF: 1993 75th Anniv of RAF pair of covers signed by John Peters and John Nichols (2)	Est. £10
128	e	First Flight cover Ireland to USA with North Atlantic Air Mail Service First flight 1939 diamond cachet in purple. Baile Atha Cliath cancel 30 VI 39 on front and New York Jul 1 1939 on reverse.	Est. £16	156	e	RAF: Benham Cover the 50th Anniv of Battle of Britain, signed by Sandy Johnstone and Bill Randell	Est. £12
129	e	Nepal: 1958 First Flight Cover, with purple cachet incorporating an aircraft.	Est. £16	157	e	RAF: 1993 75th Anniv of RAF, RAF (75) 15 cover signed by Ranulph Fiennes.	Est. £16
130	e	Flight Cover 1958 Teen Paish Airmail with purple flight cachet.	Est. £24	158	e	RAF Cover: 40th Anniv of First Flight by Ket-propelled aircraft (RAF FF11) signed by Erich Warsitz, certified on reverse 488/1370 also 2 additional covers, 1 plai, 1 pilot signed (3)	Est. £20
131	e	Russia: 1962 illustrated Air India First Flight Cover. Boeing 707 inaugural flight Moscow to Bombay April 7 1962	Est. £28	159	e	RAF: 60th Anniversary of Operation Chastise, the Dambuster's Raid 617 Squadron cover signed by John Cruikshank VC.	Est. £22
132	e	Rhodesia: 1935 Rhodesia & Nyasaland Airways Ltd. Salisbury, Southern Rhodesia – Blantyre, Nyasaland – Beira, Portuguese East Africa, First Flight Cover addressed to Nyasaland. Cancelled Beira on front and Blantyre and Limbe, Nyasaland on reverse, slight corner crease.	Est. £60	160	e	RAF Cover: 1973 RAF Escaping Soc. Retour to France cover (RAFES SC 5) signed by Madame Helene Julien, Rene Picard and Jean Marti. Also a pilot signed copy of the same cover (2)	Est. £28
133	E	1934/9 First Flights x 18, mostly North Atlantic	Est. £60	161	e	RAF Cover: 1981 RAF Escaping Soc. Maquis D'Auvergne cover (RAFES SC 28), signed by Nancy Wake and Henri Tardivat with photo/insert card. Cert on reverse 1071 of 1192	Est. £55
Omnibus				162	A	Sport modern U/M collection of sets with issues from Bulgaria, Cuba, Guinea Bissau and Tanzania, total Cat £260+	Est. £20
134	S	1935 Silver Jubilee sets M/M for Bechuanaland, Caymans, India & Samoa Cat £66	Est. £15	163	e	WWII: 40th Anniv of The Historic March of Piper Bill Millin, signed cover with Pegasus Bridge Café cancel.	Est. £16
135	S	1935 Silver Jubilee sets F/U for Cook Islands, New Guinea, Niue, Papua, Samoa and Tangier Cat £65.25.	Est. £19	Aden			
136	S	1935 Silver Jubilee sets M/M for Falklands, Gambia, Morocco Agencies, Samoa & Southern Rhodesia Cat £104	Est. £20	164	E	1937/54 mint and used collection on 20 album pages. 1937 values to 2r (mint) and 8a (used). 1953/63 values to 5s (mint), 10s (used). Condition appears good to fine. STC £465+	Est. £55
137	S	1935 Silver Jubilee M/M sets for Cyprus, Dominica, Somaliland and Tangier Cat £97	Est. £22	165	S	1937 Dhows to 2r, fine used (SG 1–10). Cat £96	Est. £30
138	S	1935 Silver Jubilee sets M/M for India, Mauritius, Solomons and Somaliland Cat £109	Est. £26	166	S	1937 Dhow ranges being 3 1/2a (2 shades), 8a, 1r (2 shades) and 2r, all fine m/m (SG 7–10). Cat £236	Est. £55
139	S	1935 Silver Jubilee sets M/M for Ceylon, Hong Kong, Morocco Agencies x 2 different, Samoa and Southern Rhodesia Cat £122	Est. £28	167	S	1937 Dhows set to 2r, average to fine m/m (SG 1/10). Cat £250	Est. £70
140	S	1935 Silver Jubilee, 12 mint better odd values including 5 x 1/- (Antigua, Falklands, Nigeria, N Rhodesia and St Lucia) Cat £158	Est. £30	168	S	1937 Dhows complete Set to 10r (12v) L/M (SG 1–12) Cat £1200 (Photo)	Est. £400
141	S	1935 Silver Jubilee sets M/M for Cyprus, Leewards, Malta, Mauritius, Spanish Morocco Agencies & Straits Settlements Cat £150	Est. £30	169	S	1937–49 Commems and Defins sets (20v) L/M (SG 13–31) Cat £175	Est. £50
142	S	1935 Silver Jubilee sets M/M for Falklands, Gibraltar, Jamaica, Leewards, Nyasaland and St Helena Cat £196	Est. £38	170	S	1938/47 definitive set of 13 values complete mtd mint, SG 16/27 Cat £120	Est. £24
143	E	1946 Victory, 43 Countries, U/M History of WW II Westminster	Est. £22	171	S	1939/48 complete set (13 vals), m/m. (SG 16/27). Cat £120 (Photo)	Est. £40
144	S	1948 Silver Wedding fine mint sets for Aden – Kathiri (cat £20.30 and Nigeria (cat £17.35).	Est. £12	172	S	1953/59 set to 20/- plus 3 perf changes VLMM (SG 48/72) (28v) Cat £170+	Est. £44
				173	S	Hadhramaut; 1942 5R brown and green, vfu. (SG 11). Cat £26	Est. £7
				174	S	Quaiti State: 1951 Currency changed top 2v, u/m (SG 26/7). Cat £32	Est. £12
				175	S	Seiyun: 1954 complete set of 10 values, u/m. (SG 29/38). Cat £27	Est. £13

Albania					
176	e	1925 overprints, all 3 sets, all average to fine m/n (SG 164a-85). Cat £160			Est. £24
177	e	1919 Fiscal set of 7 x2 differet (curved comet, straight comet) both on large pieces, fine used, scarce, Cat £300			Est. £60
178	S	1924 Red Cross set, m/m. (SG 157/60). Cat £92			Est. £24
179	S	1924 Opening of National Assembly set, m/m. (SG 151/5). Cat £99 (Photo)			Est. £26
180	S	1925 Return of Govt. set, m/m. (SG 164a/70). Cat £59			Est. £15
181	S	1927 Air set, m/m. (SG 204/10). Cat £77			Est. £19
182	S	1930 Air set, m/m. (SG 288/94). Cat £71			Est. £18
183	S	1931 Air set Ovpt., m/m. (SG 295/301). Cat £239 (Photo)			Est. £60
184	S	1938 Tenth Anniv. of Accession set, m/m. (SG 329/36). Cat £37			Est. £9
185	S	1945 Permet Landscape set, m/m. (SG 429/34). Cat £28			Est. £7
186	S	1946 Constitutional Assembly ovpt. set, u/m. (SG 435/40). Cat £65			Est. £16
Alsace and Lorraine					
187	S	1870 2c brown mint, SG 3 Cat £120.			Est. £24
188	S	1870 4c grey mint, SG 5 Cat £120.			Est. £24
189	S	1870 10c brown mint, SG 10 Cat £100.			Est. £20
190	S	1870 25c brown, SG 16 Cat £170.			Est. £34
Andorra					
191	e	French including SG F135, 140. Spanish including SG 50 x 2 shades, 51 x 2 shades, all fine m/m or u/m. Cat £190			Est. £24
192	S	French; 1931 20c mauve & 25c brown, m/m. (SG F8/F9). Cat £31			Est. £8
193	S	French; 1931 40c blue & 45c violet, m/m. (SG F11/F12). Cat £47			Est. £12
194	S	French; 1931 postage due set, m/m. (SG FD24/FD31). Cat £89			Est. £22
195	S	French; 1931 65c green & 75c mauve, m/m. (SG F14/F15). Cat £92			Est. £24
196	S	French; 1931 1f blue & 1f.50c blue, m/m. (SG F17/F18). Cat £135			Est. £34
197	S	French; 1955 75F blue Les Bons Village, m/m. (SG F162). Cat £100			Est. £26
198	S	French; 1973 Europa set x 10, SG F245/F246 Cat £400			Est. £20
199	S	Spanish; 1948 1p.35 violet Arms, u/m. (SG 51). Cat £14			Est. £4
200	S	Spanish; 1948 1p red Shrine near Meritxwell Chapel, u/m. (SG 50). Cat £27			Est. £7
201	S	Spanish; 1948 50c green Market Place Ordino, u/m. (SG 47). Cat £35			Est. £9
202	S	Spanish; 1972 Europa 8p U/M Cat £180			Est. £18
Antigua					
203	E	KGVI to early QEII mint and used collection on 14 album pages. KGVI values to 5s, QEII values to \$4.80, Condition appears mainly good to fine. STC £220+			Est. £30
204	S	1872 1d scarlet fine used wmk Crown CC inverted perf 12.5 SG14W Cat £65			Est. £20
205	S	1872 1d scarlet wmk Crown CC reversed SG14X fine mint, no catalogue price for mint			Est. £60
206	S	1882 Crown CA set of 3 good used (SG 21/23) Cat £89			Est. £24
207	S	1882 4d blue wmk Crown CA perf4 fine mint slightly toned gum SG23 Cat £275			Est. £75
208	S	1882 2 1/2d red brown (SG 22) LMM Wmk Crown CA Cat £190 (Photo)			Est. £80
209	S	1884/7 1/- mauve (SG 30) LMM Crown CA Cat £160 (Photo)			Est. £65
210	S	1921/29 values overprinted SPECIMEN (5v) LMM, slight varieties in the overprint and papers (SG S55, 59, 75, 78 & 80)			Est. £50
211	S	1935 Silver Jubilee set of four values, m/m. (SG 91/4). Cat £19			Est. £7
212	S	1938-1951 selection of Commems and defin Sets (25v) l/m (SG 95-119) Cat £159			Est. £40
213	S	1938 5/- and 1948 10/- almost U/M, SG107/108 Cat £40.			Est. £12
214	S	1938/51 Set to £ 1 (12v) SG 98/109 Cat £ 140			Est. £46
215	S	1953/61 set to \$4.80 VLMM with shades of 1c, 3c and \$1.20 (SG 120a/134) (18v) Cat £108			Est. £24
216	S	Barbuda: 1975 USA-USSR Space Cooperation pair, vfu. (SG 227/8). Cat £12			Est. £4
Ascension					
217	E	KGV to early QEII mint and used collection on 9 album pages. Commems, defines, unchecked for perforations etc. Condition appears good to fine. STC £349			Est. £50
218	S	1934 2/6d black and bright purple, vfu. (SG 29). Cat £48			Est. £16
219	S	1934 5/- black & brown (SG 30) VFU Cat £60			Est. £28
220	e	1935 2d Jubilee block of 4 on FDC to Southsea, nice item, (SG 32) stamps alone Cat £152			Est. £48
221	S	1949 1d black & green corner marginal U/M, SG 39 Cat £45			Est. £10
222	S	1956 set to 10/- VLMM (SG 57/69) (13v) Cat £150			Est. £36
223	S	1963 Birds set to £1 VLMM (SG 70/83) (4v) Cat £60			Est. £14
224	S	1996 Bird set U/M to £3, SG 679/694 Cat £38.			Est. £12
225	S	2002 Island Views definitive set to £5U/M, SG 851/862 Cat £38.			Est. £12
Australia					
226	E	New South Wales and Queensland all different lot of postal stationery, mixed mint and used lot ex BSAP packet, priced fairly at £155 (17)			Est. £60
227	E	South Australia and Tasmania, nearly all different postal stationery lot, mixed mint and used ex BSAP packet. Includes Tas Higgins + Gage KB15, C3, C3a, Postcard 6 etc. Priced fairly at £191, (15)			Est. £70
228	S	1902 6d Postage Due mint with inverted watermark, SG D6w Cat £55.			Est. £12
229	S	1903 4d Postage Due mint with upright watermark, SG 38w Cat £300.			Est. £50
230	S	1907 4d Postage Due mint, SG D47 Cat £75.			Est. £19
231	S	1909 6d Postage Due U/M, SG D68 Cat £27.			Est. £9
232	S	1909 1/- Postage Due U/M, SG D69 Cat £30.			Est. £9
233	S	1909 3d Postage Due fine mint, SG D66 Cat £42.			Est. £10
234	S	1909 5/- Postage Due mint, SG D71 Cat £90.			Est. £22
235	S	1913 6d ultramarine Die II, vfu. (SG 9). Cat £20			Est. £5
236	S	1913-26 GV punctured OS, 1/2-5d plus 1/2d 'roo on piece with preprinted 1/2d, couple of heavier cds canc's amongst otherwise lighter. (SG O 39, 61, 68, 71, 103, 106b, 110 [& 1]). Cat £45+ (8 items)			Est. £10
237	S	1913 6d and 1/- perforated OS officials, vfu. (SG O8,O10). Cat £48			Est. £16
238	S	1913 4d orange plus a distinct shade (orange-yellow?) reasonable perfs, slightly off-centre, both LMM SG6/6 shade Cat £240			Est. £65
239	S	1913 5s reasonable looking m/m, one short perf and slight toning on gum (SG 13). Cat £450			Est. £70
240	S	1913/14 set to 1/- + 1d shade, m/m. (SG 1/11 +2b). Cat £750 (Photo)			Est. £250
241	S	1914/21 1d variety thin G, slightly off centre (not into design), fine used BW 71 (2) L, (SG 21c). Cat AUS\$150			Est. £48
242	S	1914/21 5d varieties BW 122g, l, o and v, all fine used (SG 23). Cat AUS\$ 120 each = AUS\$ 480			Est. £120
243	S	1915 2nd wmk 5s, sound average used (SG 30). Cat £350			Est. £70
244	S	1915/28 10s, centred low, fine used (SG 43a). Cat £325			Est. £95
245	S	1916 1/- blue green Kangaroo mint, SG 40 Cat £70.			Est. £18
246	S	1918 1d die 3 variety 7SL white scratch, fine used (SG 53) Cat AUS\$200			Est. £60
247	S	1919 1.5d red-brown, m/m. (SG 52). Cat £14			Est. £4
248	S	1922 4d ultramarine, m/m. (SG 65). Cat £50 (Photo)			Est. £17
249	S	1924 2/- maroon Die II, vfu. (SG 74). Cat £32			Est. £8
250	S	1924 4.5d violet, m/m. (SG 81). Cat £24			Est. £8
251	S	1924 4d olive-yellow, m/m. (SG 80). Cat £35			Est. £12
252	S	1924 1d sage-green LMM with secret mark variety (SG 76B) Cat £60			Est. £24

253	S	1927 GV 1s4d pale greenish-blue, perf 14 (SG 93), fine shade, light cds canc shows (V)ICTORIA 21 DE 36 (+ part of town name), centred NE. Cat £80	Est. £12	296	A	1991/2000 mint snd mainly used ranges in SG album, over 90% complete plus a few earlier and more modern at the back.	Est. £110
254	S	1928 4d yellow-olive perf 14, used. (SG 91). Cat £40	Est. £10	297	S	New Guinea: 1925 9d violet Official, vfu. (SG O28). Cat £38	Est. £13
255	S	1928 3d dull ultramarine, m/m. (SG 100). Cat £38	Est. £13	298	S	New Guinea: 1925 9d and 1/- Officials, vfu. (SG O28/9). Cat £78	Est. £26
256	S	1929 4d yellow-olive, m/m. (SG 102). Cat £35	Est. £12	299	S	New Guinea: 1925/31 set of officials plus 6d yellow-brown, vfu. (SG O22/O30 + O27a). Cat £235 (Photo)	Est. £100
257	S	1929 6d chestnut, m/m. (SG 107). Cat £40	Est. £13	300	S	New Guinea: 1931 officials set to 2/-, vfu. (SG O31/O40). Cat £200 (Photo)	Est. £65
258	S	1929 9d violet, m/m. (SG 108). Cat £48	Est. £16	301	S	Queensland: 1882/95 2s bright blue, ragged perfs, used (SG 152). Cat £65	Est. £14
259	S	1929 1/- blue-green, m/m. (SG 109). Cat £55	Est. £18	302	S	Tasmania; 1855 4d blue with 3 margins, 4th cut into (just) fine mint, Fresh colour, originally purchased from LAMONBY & ALLEN SG 18 Cat £6000	Est. £220
260	S	1930 5d on 4 ^{1/2} d violet, toned block of 4, centred E, u/m (SG 120 x4). Cat £64	Est. £15	303	S	Western Australia: 1885 1/2d green block of 4, 2 u/m. (SG 94a). Cat £22	Est. £7
261	S	1931/36 1 1/2d red-brown in U/M block of 4 SG 126 Cat £40	Est. £12	304	S	Western Australia: 1885 1/- olive-green, m/m. (SG 102). Cat £45	Est. £15
262	S	1931/36 'Roos to 2/- (3v) SG 132/134 LMM Cat £100	Est. £26	305	E	AAT; 2001/2004 commem sets complete and the 2013 Mountains mini sheet all U/M, SG 152/167 and MS228 Cat £64.	Est. £18
263	S	Official 1931 3d blue SGO124 U/M, slightly wrinkled gum and some perf defects Cat £275	Est. £60	306	S	AAT; 1959 2s3d map and penguins block of 4, used (SG 5). Cat £64	Est. £15
264	S	1931 £1 grey, one pulled perf, fine used (SG 137). Cat £300	Est. £75	307	e	AAT; 2003 Supply Ships set on 4 different FDC's for each Antarctic Base, SG 160/163 x 4 Cat £70+.	Est. £18
265	S	Officials; 1931 Sydney Harbour Bridge OS overprints fine mint SG O133/O134 Cat £360	Est. £100	Austria			
266	S	1932 5s Sydney Harbour Bridge, Lovely Looker but thinned, good space filler, fine used (SG 143). Cat £225	Est. £36				
267	S	1934 3d blue bottom marginal imprint gutter block of 4, u/m (SG 148 x4). Cat £20	Est. £10	308	E	17 cards of mid period, most u/m. Cat £350+	Est. £24
268	S	1934 1/- Postage Due almost U/M, SG D111 Cat £60	Est. £18	309	A	D-ring dealers stock, early circa 1960 mostly with price tags, 100s	Est. £40
269	S	1934 Macarthur set U/M and the 2d type 2, SG 150/2 + 150a Cat £81.	Est. £22	310	E	WIPA 2000 miniature sheet on FDC, SG MS2551 Cat £65	Est. £10
270	S	1935 Gallipoli set fine mint, SG 154/155 Cat £48.25.	Est. £12	311	e	2006 Astrology 1st and 2nd sets in retail hanger packs containing 2 of each stamp, SG 2756/9, 2772/5 & 2784/7 Cat £52	Est. £10
271	S	1935 Silver Jubilee 3d and 2/- U/M, SG 157/158 Cat £42.	Est. £12	312	E	2006 Stamp Day Airbus A310/300 set in sheetlet of 5 on FDC, SG 2823a Cat £80	Est. £10
272	S	1935 Silver Jubilee 2/-, m/m. (SG 158). Cat £35	Est. £12	313	E	2007 Stamp Day Steamer set in sheetlet of 6 on FDC, SG 2873a Cat £90	Est. £10
273	S	1935 Silver Jubilee set of 3, m/m. (SG 156/8). Cat £42	Est. £14	314	E	2007 Stamp Day - Steamer sheet of 6 U/M, SG 2873 x 6 Cat £102.	Est. £24
274	S	1935 Silver Jubilee set U/M SG156/158 Cat £42	Est. £18	315	E	2008 Stamp Day Paddle Steamer set in sheetlet of 6 on FDC, SG 2946a Cat £96	Est. £10
275	S	1936 Centenary of South Australia set fine mint, SG 161/163 Cat £35.	Est. £10	316	E	2009 Stamp Day Passenger Ship in sheetlet of 6 on FDC, SG 2995a Cat £96	Est. £10
276	S	1937 New South Wales sets fine mint, SG 193/195 Cat £40.	Est. £10	Bahamas			
277	E	1937/45 set of 14 fine mint, SG 179/192 Cat £80.	Est. £20				
278	S	1937 6d Kookaburra, imprint block of 4, u/m on 3 stamps (SG 172 x4) Cat £80	Est. £20	317	S	1884 5/- mint with patchy gum, SG 56 Cat £90, good appearance.	Est. £12
279	S	1937/49 1s fine u/m (SG 174). Cat £50	Est. £22	318	S	1884/90 £1 venetian red good used but has a slight thin (SG 57) Cat £250 (Photo)	Est. £40
280	E	1937/49 set of 14 M/UM to £1 (the 10/- and £1 are U/M), SG 164/178 Cat £250.	Est. £65	319	S	1920 Peace Celebration set to 1/-F/U (SG 106/110) Cat £60	Est. £24
281	S	1940 AIF set fine mint, SG 196/199 Cat £50.	Est. £12	320	S	1930 Tercentenary of Colony set to 3/- VFU (SG 126/130) Cat £150	Est. £65
282	S	1946/57 Postage Due set U/M (the 4d is fine mint, SG D119/D128 Cat £95.	Est. £24	321	S	1938 Set to £1 (17v, 1s m/m) l/m (SG 149/57) Cat £150	Est. £40
283	S	1948 5/- claret Robes u/m block of four on thin rough ordinary paper. (SG 176a). Cat £22	Est. £11	322	S	1938-46 selection of commems and defin Sets (20v) l/m (SG 158-77) Cat £98	Est. £30
284	S	1948 £2 slate block of 4, very fine used (SG 224d x4). Cat £64	Est. £20	323	S	1938 pictorial trio, m/m. (SG 158/60). Cat £17	Est. £4
285	S	1948/56 definitive set to £2 M/UM (the 10/- and £1 are U/M), SG 223/224d Cat £140.	Est. £36	324	S	1954/63 set of 16, used (SG 201/16). Cat £19	Est. £5
286	S	1953/59 1/- to 5/- Postage Due set fine mint, SG D129/131 Cat £32.	Est. £10	325	S	1948 Set to £1 & Wedding (18v, 3/- & 5/- u/m) l/m Cat £120	Est. £32
287	S	1959/64 complete set of defin. plus 5/- white paper, u/m. (SG 316/27 + 327a). Cat £127	Est. £60	326	S	1964 New Constitution set to £1 VFU (SG 228/243) Cat £50	Est. £20
288	S	1963/65 Navigators set to £2 fine used on album page with 10/- and £1 white gum (8v) SG 355/360 Cat £148	Est. £32	327	S	1964 Shakespeare 6d Watermark inverted, u/m. (SG 244w). Cat £65	Est. £30
289	S	1963/65 Navigators set of 8 to £2 M/UM including the two white paper values, SG 355/360 Cat £190.	Est. £46	Bahrain			
290	S	1963/5 complete set of navigators, u/m. (SG 355/60). Cat £110	Est. £55				
291	S	1964/5 complete set of birds plus 2/5d shade, u/m. (SG 363/9 + 367a). Cat £17	Est. £8	328	E	1976 to 1979 11 commem sets and 1 mini sheet U/M includes Concorde set and mini sheet and 1979 Dhows set, between SG 232 and 265 total Cat £140	Est. £24
292	S	1964 5/- Stockman brown - red on white paper very lightly mounted mint, SG 327a Cat £90	Est. £18	329	S	1933 5r used, SG 14 Cat £275 but thinned.	Est. £12
293	S	1966/73 set of four high value specimens plus shades of 75c and \$1, u/m. (SG 400s/403s). Cat £100	Est. £50				
294	E	1971 Christmas block of 25 stamps U/M, SG 498a a few light gum bends	Est. £10				
295	A	1989/90 Our World International Pres Packs (2)	Est. £10				

330	S	1933/41 set, a fine l/m set of this rare set (SG 20/37). Cat £1000	Est. £260	367	S	1921 1d Tercentenary in a reinforced block of 6 M/Um, SG 76 Cat £84	Est. £10
331	S	1942 Set to 12a (13v), minor tone spot on 12a, m/m (SG 38/50) Cat £140	Est. £30	368	S	1930 10/- green & red/deep emerald VFU (SG 92g) (Photo) Cat £275	Est. £110
332	S	1948/9 set to 5r on 5/-, u/m. (SG 51/60). Cat £15	Est. £8	369	S	1935 Silver Jubilee set mainly fine mint x 3, SG 94/97 Cat £69.	Est. £15
333	S	1955/60 Castles ovpt set of 3, l/m (SG 94/6). Cat £40	Est. £8	370	S	1936/47 definitive set to 1/6d mint, SG 98/106 Cat £35	Est. £10
Barbados				371	S	1938-53 2s6d black and red/grey-blue mint (SG 117) Cat £70	Est. £18
334	E	QV-Ell m & u collection on one double sided Lighthouse sheet & two Hagners, & GV to 1s, GVI to 60c, Ell to \$. 150-200 items. Cat £278	Est. £40	372	S	1938-53 5s green and red/yellow mint (SG 118) Cat £140	Est. £34
335	S	1858 1 shilling black, used. (SG 12a). Cat £75	Est. £15	373	S	1938/53 5s broken lower right scroll, very fine used, postmark slightly over variety, but mostly clear, rare item (SG 118be). Cat £550	Est. £160
336	S	1860 1/2d, duplex cancel, used, scarce pin perf 12 1/2, trimmed at bottom, (SG 16). Cat £650	Est. £150	374	S	1941/3 both 7.5d shades, m/m. (SG 114b/c). Cat £21	Est. £7
337	S	1920 complete set of 11 values, m/m. (SG 201/11). Cat £140 (Photo)	Est. £70	375	S	1943 2/6d x 4 fine mint, x 1 U/M, SG 117b Cat £100	Est. £24
338	S	1935 Silver Jubilee set of four values, m/m. (SG 241/4). Cat £32	Est. £11	376	S	1943 2/- x 10 Cat £15.00 each, SG 116d, 8 are mint, 2 are U/M Cat £150.	Est. £30
339	S	1938/47 values to 2/6d (8 vals), m/m. (SG Between 248/256). Cat £42	Est. £10	377	S	1944 12/6d fine mint with toned gum, SG 120c Cat £120.	Est. £24
340	S	1938/47 part set incl. top 2 values (12 values), m/m. (SG 248c/256a). Cat £38	Est. £13	378	S	1948 Silver Wedding set fine mint, SG 125/126 Cat £45.30.	Est. £15
341	S	1939 General Assembly set of 5, u/m. (SG 257/61). Cat £17	Est. £8	379	S	1950 5/- perf 13 U/M, SG 118f Cat £35.	Est. £12
342	S	1950 Set to \$2.40 (12v, \$1.20 light toning) l/m (SG 271/82) Cat £55	Est. £15	380	S	1951 10/- perf 13 fine mint, SG 119e Cat £40.	Est. £12
343	S	1953/61 \$1.20 & \$2.40 top 2 values, vfu. (SG 300/1). Cat £9	Est. £3	381	S	1953 £1 U/M, SG 150 Cat £48.	Est. £12
Basutoland				382	S	1953/62 mint definitive set to £1 plus the 2nd 1/3d, SG 135/150 + 145b Cat £137.	Est. £32
344	S	1933 Set to 10s (10v, 10s fresh l/m), some light toning m/m (SG 1/10) Cat £325 (Photo)	Est. £120	383	S	1953/62 set to £1 VLMM (SG 135/150) with both types of 3d and 1/3 plus shade of 1/3 (21v) Cat £150+	Est. £36
345	S	1933/52 2d corner block of 4, fine used in 1938, nice item (SG D2 x4). Cat £116	Est. £44	384	S	1962/68 definitive set of 18 fine mint, SG 163/179 Cat £40	Est. £10
346	S	1938 10/- definitive fine mint, SG 28 Cat £60.	Est. £18	385	S	1962/68 definitive set to £1 U/M, SG 163/179 Cat £40.	Est. £12
347	S	1942 Native Tax revenue 10s (Barefoot 42) both English and Afrikaans, scarce, Cat £100 each.	Est. £70	BIOT			
348	S	1954 set to 10/- VLMM (SG 43/53) (11v) Cat £110	Est. £24	386	S	1968 Marine Life definitive set of 18 fine mint, SG 16/30 Cat £50.	Est. £12
349	S	1961/63 set to 1R VLMM (SG 69/79) (11v) Cat £ 100	Est. £24	Botswana			
Bechuanaland				387	e	1974 Mineral definitive set complete F/U on 2 illustrated unaddressed FDC's Cat £60+ as used	Est. £15
350	S	1888 £5 pen cancel and CDS used, very slight faults but good looking and impressive (SG 21). Cat £150 as fiscal.	Est. £60	388	S	1974 Minerals set to 2R U/M (SG 322/335) (14v) Cat £ 50	Est. £18
351	S	1938/52 definitive set of 11 fine mint, SG 118/128 Cat £110.	Est. £30	389	S	1982 Birds set to 2P U/M (SG 515/532) (18v) Cat £55	Est. £20
352	S	1955/58 set to 10/- VLMM (SG 143/153) (12v) Cat £100	Est. £24	Brazil			
353	E	1961 definitive set of 11 F/U, SG 157/167 Cat £50.	Est. £15	390	E	1970s u/m ranges on stockpages, unusual lot. Cat £750+	Est. £95
354	S	1961 set to 2R VLMM (SG 168/181) (14v) Cat £90	Est. £22	British Antarctic Territory			
355	S	1938 1/2d to 1/- (8 vals), m/m. (SG 118/125). Cat £22	Est. £6	391	S	1963 2/6d fine mint, 1969 Scientific Work set fine mint and 1979 Penguins set fine mint and F/U, SG 12,20/23 & 89/92 Cat £63	Est. £10
Belgium				392	e	1971 Treaty set, 2 FDC's postmarked Adelaide Island & Graham Land, illustrated unaddressed Cat £48+	Est. £12
356	e	Off paper mix in packet. Most commems, around 500	Est. £15	393	S	1977 Whale set fine mint & fine used, SG 79/82 Cat £40	Est. £8
357	S	1937 Eugene Ysaye Memorial Fund m/s, m/m (SG MS797). Cat £60	Est. £15	394	E	1984 Marine Life set of 16 x 2 on 2 FDC's postmarked Brabant Island and Faraday, SG 123/138 x 2 Cat £60+	Est. £15
358	S	1952 Anti-Tuberculosis and other Funds set of 8, u/m (SG 1416/23). Cat £97	Est. £26	British Guiana			
359	S	1953 Red Cross 2f to 5f fine mint, SG 1438/41 Cat £76.50.	Est. £12	395	S	1862/65 1c brown perf 12 fine used with A03 cancel SG 41 Cat £250	Est. £55
360	S	1953 European Child Welfare, mint (SG 1482/4). Cat £80	Est. £15	396	S	1905 \$2.40 overprinted Postage & Revenue (SG 251) LMM Cat £190 (Photo)	Est. £80
361	S	1953 European Child Welfare Fund set of 3, u/m (SG 1482/4). Cat £87	Est. £22	397	S	1938 \$3 red-brown, m/m. (SG 319). Cat £38	Est. £13
362	S	1953 Red Cross 20f booklet, u/m (SG SB34). Cat £150	Est. £50	398	S	1954/63 set to \$2, 14 values, m/m (SG 331/44). Cat £116	Est. £28
363	S	1957 Belgian Antarctic Expedition m/s, u/m (SG MS1620). Cat £225 (Photo)	Est. £75	399	S	1954 set to \$5 VLMM (SG 331/345) with shade of 48c (16v) Cat £123	Est. £30
364	S	1960 World Refugee Year m/s, u/m (SG MS1719). Cat £120	Est. £36	British Honduras			
Bermuda				400	E	1938-68++ Small m & u QV-Ell collection on three plain sheets, mint QV, GVI Coronation + definitives to 25c + two Ell commems + 1967 Birds to 15c, used, similar + handful of Belize. Cat £59 (65 items from SG 36-1150)	Est. £12
365	S	1906/10 complete set of 9 values, m/m. (SG 34/42). Cat £180 (Photo)	Est. £90	401	S	1865 1d pale blue, vfu. (SG 1). Cat £65	Est. £20
366	S	1918 10/- fiscally used, SG 54 Cat £350.	Est. £12				

402	S	1865 6d rose, no watermark Perf 14 SG3 good used with A0 ^{1/2} cancel, off centre Cat £170	Est. £48	441	S	1961 Federal Republic Ovpt. set, u/m. (SG 286/97a). Cat £80	Est. £20
403	S	1888 2c on 6d rose SG25 used, has a thin Cat £170	Est. £24	442	E	Mint earlies lot in blocks, part sheets etc. Cat £870+	Est. £40
404	S	1938/47 set to 25c, m/m. (SG 150/7). Cat £28	Est. £7	Canada			
405	S	1938/47 set to 50c, m/m. (SG 150/58). Cat £65	Est. £16	443	E	GV range with high cat on album page, 25 stamps M/U includes 1930 50c and 2 x \$1 used	Est. £14
406	S	1938/47 definitive set to \$1 mint, SG 150/159 Cat £133.	Est. £28	444	E	1933 to 1935 commemorative issues complete mint, SG 329/340 (12) Cat £115.50.	Est. £26
407	S	1951 Air. 75th Anniv of UPU ovpt set of 6, u/m (SG 483/8). Cat £49	Est. £13	445	E	Canadian Provinces ranges including Newfoundlans used on stocksheet, some duplication. Cat £830	Est. £80
408	S	1953 set to \$5 VLMM (SG 179/190) (12v) Cat £100	Est. £24	446	S	1844 2c fine used (SG 44). Cat £225	Est. £44
409	S	1962 Birds set to \$5 VLMM (SG 202/213) (12v) Cat £95	Est. £24	447	S	1893 20c vermilion, widows weed, m/m (SG 115). Cat £250	Est. £65
410	S	1962 complete set of birds, u/m. (SG 202/13). Cat £95	Est. £46	448	S	1897 Jubilee 1c x 5 and 3c x 2 all with 'Empire ' machine cancellations	Est. £10
British Occupation of Italian Colonies				449	S	1897 3c carmine – maple leaves mint, SG 145 Cat £60	Est. £10
411	S	1952/4 defin set, m/m. (SG 42/51). Cat £14	Est. £4	450	S	1897 \$2 deep violet, roller cancel (SG 137). Cat £475	Est. £50
412	S	Middle East Forces: 1943 complete set, m/m. (SG M11/M21). Cat £85	Est. £28	451	S	1897 Jubilees to 50c, good to fine used (SG 121/35). Cat £775	Est. £160
413	S	Tripolitania: 1951 complete set of 8 values, u/m. (SG T27/34). Cat £85	Est. £46	452	S	1908 20c Quebec heavily mounted mint, SG 194 Cat £160	Est. £16
British Solomon Islands				453	S	1908 Quebec Cent Set, m/m (SFG 188/95). Cat £550	Est. £130
414	S	1939 Set to 10s (13v) m/m (SG 60/72) Cat £100	Est. £24	454	S	1911/12 50c sepia U/M SG215, good perfs, slightly off-centre Cat £55	Est. £20
415	S	1939/51 2s6d Bismarck Scrub Fowl (Bird), streaky brown gum, m/m (SG 70). Cat £35	Est. £7	455	S	1916 ITC 2c brown imperf x perf 8 mounted mint, SG 243 Cat £60	Est. £10
416	S	1956/60 set to £1 VLMM (SG 82/96) (17v) Cat £120	Est. £28	456	S	1916 2c + 1c coil stamp fine mint, SG 243 Cat £60.	Est. £15
British Virgin Islands				457	S	1923 \$1 brown – orange fine mint, SG 255 Cat £55.	Est. £16
417	E	1963–89 Ell mainly mint collection on three single–, two double–sided Hagners. Cat £200+ (c. 200++ items)	Est. £30	458	S	1926 Surcharges 2c on 3c carmine (SG 264/265) LMM Cat £70	Est. £24
418	e	Slightly duplicated lot of War stamps, nearly all mint including SG 77bw, 30 x4 etc. Cat £200	Est. £38	459	S	1927 Historical issue set of 3 U/M, SG 271/273 Cat £32 as M/M.	Est. £10
419	S	1887/89 6d dull violet good used (SG 38) Cat £55	Est. £20	460	S	1927 Anniversary of Confederation (Historical Issue) (SG 271/273) U/M Cat £32	Est. £15
420	S	1922 1d scarlet top marginal block of 4, brownish gum, u/m (SG 89 x4). Cat £112	Est. £20	461	S	1927 Confederation set M/UM (the 1c, 5c and 13c are U/M), SG 266/270 Cat £50.	Est. £15
421	S	1938 set to 1/– (8 vals), m/m. (SG 110/7). Cat £28	Est. £7	462	S	1928 \$1 olive green, superb used CDS, (SG 285). Cat £90	Est. £30
422	S	1948 Wedding, BWI sets, 1952 Set to \$4.80 (12v) m/m (SG 124–47), Cat £67	Est. £20	463	S	1930/1931 coil stamp set of 6 U/M, SG 304/309 Cat £45 as M/M.	Est. £12
423	S	1956 set to \$4.80 VLMM (SG 149/161) (13v) Cat £110	Est. £24	464	S	1930 30c Church mint, SG 302 Cat £90	Est. £15
424	S	1991 Flower definitive set to \$10 U/M, SG 765/783 Cat £42.	Est. £12	465	S	1930 \$1 Mount Edith Cavell mint, SG 303 Cat £130	Est. £26
Brunei				466	S	1930 50c Church U/M, SG 302 Cat £90 as M/M.	Est. £28
425	S	1922 5 cent with the 'Short I' overprint flaw fresh mounted mint, SG 55b Cat £32	Est. £8	467	S	1930 \$1 Mount Cavell U/M, SG 303 Cat £130 as M/M	Est. £40
426	S	1952 set to 50c, m/m. (SG 100/110). Cat £24	Est. £6	468	S	1932 KG5 8c orange fine mint, SG 324 Cat £45	Est. £9
Burma				469	S	1932 Ottawa Conference set of 4 U/M, SG 315/318 Cat £40 as M/M.	Est. £12
427	S	1937 Service 1r fine mint, SG O11 Cat £42.	Est. £12	470	S	1932 set to 8c mint, SG 319/324 Cat £111	Est. £14
428	S	1937 10 mint values between the ¹ / ₂ a and 12a, SG 2, 4, 5/12 Cat £51.25.	Est. £12	471	S	1932 13c The Old Citadel mint top value, SG 325 Cat £85	Est. £15
429	S	1937 Service 2r fine mint, SG O12 Cat £55.	Est. £14	472	S	1932/33 coil stamp set of 3 U/M, SG 326/328 Cat £55 as M/M.	Est. £15
430	S	1937 Service 9p, 2a, 2a6p, 4a, 6a and 12a mint Cat £89.50.	Est. £19	473	S	1932/33 definitive set of 7 U/M, SG 319/325 Cat £170 as M/M.	Est. £50
431	S	1938 9 M/UM values to 1r Cat £40.10.	Est. £10	474	S	1933 coil set of 3 stamps imperf x perf 8 ¹ / ₂ fine mint, the 2c is U/M, SG 326/328 Cat £55	Est. £10
432	S	1946 set to 10R SG 52/63 LMM Cat £60	Est. £13	475	S	1933 Commemorative sets complete U/M, SG 329, 330 and 331 Cat £55.	Est. £15
Burundi				476	S	1935 Silver jubilee set U/M, SG 335/340 Cat £40 as M/M.	Est. £12
433	S	1982 Wildebeest 75f F/U on piece, SG 1396 Cat £130	Est. £15	477	S	1935 10c to \$1 high values mint, SG 347/351 Cat £110.	Est. £24
434	S	1982 Cheetah 70f F/U on piece, SG 1408 Cat £130	Est. £15	478	S	1935 definitive set of 11 M/UM (about half are U/M), SG 341/351 Cat £110.	Est. £28
435	S	1982 20f Elephant, 25f Hippopotamus and 30f Zebra fine postally used, SG 1389/1391 Cat £124	Est. £16	479	S	1937 coil pair set of 3 imperf x perf 8 U/M Cat £38	Est. £8
436	S	1982 Spotted Hyena F/U, SG 1397 Cat £170	Est. £20	480	S	1937 10c (both), 13c and 20c all fine mint, SG 363/363a/364/365 Cat £72	Est. £12
437	S	1983 Warthog 50f F/U, SG 1405 Cat £85	Est. £10	481	S	1937/8 20c,50c and \$1 defin. values, m/m (heavily). (SG 365/7). Cat £140 (priced cheaply). (Photo)	Est. £36
438	S	1983 10f Cheetah good used, SG 1408 Cat £190, a few toned perfs	Est. £10	482	S	1937/38 definitive set M/UM, SG 357/367 Cat £180.	Est. £44
439	S	1983 WWF Wildebeest 75f F/U Cat £140	Est. £14				
Cameroun							
440	S	1961 5/– on 100f, 10/– on 200f & £1 on 500f, top 3 values, u/m. (SG 297a). Cat £64	Est. £16				

483	S	1938/39 Special Delivery Coat of Arms set, the 10c is fine mint, the 20c U/M, SG S9/S10 Cat £66. Est. £18	520	S	1935 Silver Jubilee set of 4 values, m/m. (SG 379/82). Cat £10 Est. £4
484	S	1938 10c to \$1 high values mint, SG 363/367 Cat £180 Est. £36	521	S	1935 set to 1R SG 368/378 (11v) fine used Cat £42 Est. £10
485	S	1939 Royal Visit set of 3 in u/m imprint corner marginal blocks of four. (SG 372/4). Cat £27 Est. £15	522	S	1935/36 definitive set of 11 F/U, SG 368/378 Cat £42 Est. £12
486	E	1942/48 definitive set to \$1 and the two Air values fine mint, SG 375/388 and 399/400 Cat £197.50. Est. £44	523	E	1872–1990s collection squeezed onto 3 double-sided Lighthouse sheets, highlights include mint 201b (Cat £70), 249 (Cat £45), 386a (Cat £120), mint & used 397 (Cat £78), half dozen blocks of four inc mint QV, EVII & GV, useful thematic items (birds), few cinderellas include QEII 100R (used) Revenue, many pre 1950s items are gumless. Cat £1100 Est. £110
487	S	1942/48 definitive set of 14 U/M, SG 375/388 Cat £160. Est. £44	524	S	1935 set less the 10c, 10 values, m/m (SG 368/71, 373/8). Cat £58 Est. £14
488	S	1946 Peace set to \$1 fine mint, SG 401/407 Cat £55. Est. £12	525	S	1935/6 defin set of 11 values, m/m. (SG 368/78). Cat £60 Est. £30
489	S	1946/47 Peace Re– conversion set of 7 U/M, SG 401/407 Cat £55. Est. £15	526	S	1938 2c black and carmine, m/m. (SG 386). Cat £26 Est. £7
490	S	1949/51 set of 6 GVI definit, u/m. (SG 419/22a). Cat £30 Est. £15	527	S	1938/49 set to 1r, m/m. (SG 386/395). Cat £68 Est. £17
491	S	1950 G' Official overprint 20c slate U/M, SG O187 Cat £60. Est. £15	528	S	1951/54 set to 10R VLMM (SG 419/430) (12v) Cat £90 Est. £22
492	S	1950/51 'G' Official overprint 10c and \$1 set of 2 U/M, SG O191/192 Cat £84. Est. £22	529	S	1954 10r red–brown and buff, m/m. (SG 430). Cat £60 Est. £20
493	S	1950 'G' Official overprint \$1 ferry top value U/M, SG O189 Cat £80. Est. £22	Chile		
494	S	1950 Special Delivery stamps, superb use (SG O520/1). Cat £80 Est. £24	530	S	1910 top 7 values, m/m (SG 127/33). Cat £138 (Photo) Est. £40
495	S	1951 Fisherman \$1 fine mint, SG 433 Cat £35. Est. £10	China		
496	S	1951 Fisherman \$1 U/M, SG 433 Cat £35. Est. £10	531	E	Four (printed) album page of c. 200 mint & used earlies, inc. Manchuria, N.E. China, Taiwan, commems offered as reprints. Est. £15
497	S	1971 \$1 scarlet on white paper in top left corner marginal block of 4, u/m (SG 590c x4). Cat £12 Est. £3	532	E	All sorts on stockcards etc, 100s, unchecked Est. £40
498	S	Colony; 1859 1c deep rose, SG 30 good used, some ragged perfs at left Cat £70 Est. £10	533	E	1960s range of fine used flowers, fish, butterflies values etc on 2 Stoasksheets. Cat £200+ Est. £50
499	S	Newfoundland: 1876/9 1c,2c,3c & 5c no gum unused. (SG 40/3). Cat £800 for og (Photo) Est. £130	534	S	1938 \$2 die 3, Sun Yat Sen, 10 u/m examples including 2 blocks of 4, Cat £130+ Est. £40
500	S	Newfoundland 1933 Gilbert mint set of 14, SG 236/249 Cat £120. Est. £30	535	S	North East China 1950 Foundation of Peoples Republic \$5,000 U/M original printing, SG NE286 Cat £225. Est. £55
501	S	Newfoundland: 1937 set, slight corner fault on 10c, u/m (SG 257/07) Est. £15	536	S	North East China 1950 Foundation of Peoples Republic \$20,000 U/M original printing, SG NE288 Cat £350. Est. £90
Cayman Islands					
502	E	1921/6 SG 60/4, 5s plus 1912/2 2 values to 3s, SG 40/8 all m/m plus SG 53/4. Cat £112 Est. £30	Colombia		
503	E	1900/9 range of m/m on album pagewith 1907/9 set to 1s inc SG 33. Cat £183 Est. £50	537	E	Large accumulation in envelope from early to mid period, lots of States. Est. £120
504	E	1917/35 KGV range from war stamps 1921 values including SG 77 & 77a, Silver Jubilee set plus 1938 set to 1s, all very fine used. Cat £220 Est. £55	538	S	1920 Colombia company matchbox airmail block of 4. 10 cent red in 2 different designs se–tenant, small creases, Michel €300 mint, no gum as issued. Est. £50
505	S	1917 1.5d on 2.5d deep blue pair, u/m.(SG 53). Cat £42 Est. £20	539	S	1937 Olympics and Industrial Exhib, m/m (SG 490/2, 493/5). Cat £85 Est. £20
506	S	1917 1.5d on 2.5d u/m bottom marginal block of 12 with control with both errors. (SG 54a & 54b). Cat £185+ (Photo) Est. £110	Comoro Islands		
507	S	1938/48 set to 1/–, m/m. (SG 115/23). Cat £30 Est. £7	540	S	1971 Sea Shells set of 5, u/m (SG 110/4). Cat £42 Est. £11
508	S	1938 5s green and black, superb used (SG 106). Cat £65 Est. £22	Congo		
509	S	1938/48 complete set (14 vals), m/m. (SG 115/26a). Cat £100 Est. £36	541	S	Kinshasa; 1960 Flower set Belgian Congo ovptd., u/m. (SG 360/77) Cat £46 Est. £12
510	S	1950 set to 1/–, vfu. (SG 135/44). Cat £13 Est. £4	Cook Islands		
511	S	1953/59 set to £1 VLMM (SG 148/161a) (15v) Cat £120 Est. £28	542	S	1892 1.5d mauve and 2.5d blue vfu. (SG 2/3). Cat £78 Est. £19
512	S	1962 set to £1 VLMM (SG 165/179) (15v) Cat £95 Est. £22	543	S	1919 Range of vfu definit. (SG 47,48/50,52/4,56/7,59). Cat £57 Est. £14
513	E	1962 set, u/m (SG 165/79). Cat £95 Est. £30	544	S	1932 complete set of 7 values, m/m. (SG 99/105). Cat £70 Est. £36
514	S	1974 definitive set to \$2 U/M, SG 346/419 Cat £36. Est. £11	545	S	1949/61 complete set of 10 values, u/m. (SG 150/9). Cat £50 Est. £26
Central African Republic					
515	S	1960 50f to 500f, top 5 values, u/m. (SG 12/16). Cat £28 Est. £7	546	E	Penrhyn 1984 Ships \$3 & \$5 in U/M sheets of 20, SG 353/354 Cat £200 Est. £20
Ceylon					
516	E	KGV 45 various values to 2rp with rural Postmarks. Good Cat Value. Est. £15	547	E	Penrhyn 1984 Ships \$9.60 in a U/M sheet of 20, SG 355 Cat £460 Est. £30
517	E	1946/60s mint and used collection on 39 album pages. Commems, definit, etc. condition appears good to fine. STC £175+ Est. £24	548	S	Penrhyn: 1989 20th Anniv. of the First Moon Landing set, u/m. (SG 435/9). Cat £11 Est. £4
518	E	KGVI 1938 values to 1r, various perfs, includes SG 394, all m/m, Cat £250+ Est. £50	Costa Rica		
519	E	1912/43 mint and used collection on 29 album pages. KGV values to 5r (mint), KGVI values to 5r (mint and used). Odd duplication, possible shades, condition poor to fine. Cat £1100+ Est. £120	549	A	Early to modern stockbook of mint and used, strength in middle period, odd duplication, condition poor to fine (100's) Est. £36
Curacao					
550	S	1923 1g purple Queen's Silver Jubilee, m/m. (SG 102). Cat £65 Est. £16			

Cyprus				581	S	1954/62 set to \$2.40 VLMM (SG 140/158) (19v) Cat £85	Est. £20
551	E	KGVI to 1960's mint and used collection on 23 album pages. Includes KGVI defins to 90pi used, 1960 QEII defins to 100m, used. Run of commem sets including Europas both mint and used. Condition appears mainly good to fine. STC £195+		582	e	Disneyland 1986 30th year commemorative coin in a Dominica cover, not seen before	Est. £10
Est. £30				Ecuador			
552	E	1881/1925 range, fine used with QV. KEVII an KGV all with values to 18pi. Cat £625	Est. £100	583	A	Early to modern stockbook of mint and used, strength in middle period, some odd duplication, useful for shades and postmarks, condition poor to fine (100's)	Est. £36
553	S	1880 1/2d rose plate 218, m/m. (SG 2). Cat £30	Est. £10	Egypt			
554	S	1882 1/2 on 1/2 emerald green wmk Crown CA (SG 25) mint Cat £170	Est. £50	584	S	British Forces: 1934/5 1p carmine seals, m/m. (SG A7, A9). Cat £82	Est. £28
555	e	1912/5 set including both 1pi shades, all fine used (SG 74/84). Cat £279	Est. £95	El Salvador			
556	S	1923 45 pi wmk multi-script CA good used SG 99 Cat £300	Est. £65	585	E	Early to 1930's on stockbook pages of mint and used, odd duplication, some odd Dominican Republic, condition poor to fine (small Qty)	Est. £19
557	S	1924/8 £5 A fine lightly used example of this iconic stamp cancelled with a Limasoll CDS, unfortunately with 2 perfs missing top right corner (SG 117a). Cat £8000	Est. £950	Equatorial Guinea			
558	S	1934 45c green and black top value, vfu. (SG 143). Cat £90 (Photo)	Est. £46	586	E	1972 Centenary of Japanese Railways set of 7 stamps, appendix issue in complete sheets of 15 stamps U/M	Est. £10
559	S	1935 Silver Jubilee set of 4 values, m/m. (SG 144/7). Cat £35	Est. £12	Ethiopia			
560	S	1938 set of 19 with extra 4 1/2pi and 18pi shade, 21 values, used (SG 151/63, 157, 160a). Cat £57	Est. £14	587	E	30 items of 1960s/70s postal history, unusual lot.	Est. £30
561	S	1955 set of 15, l/m (SG 173/87). Cat £120	Est. £15	588	S	1936 Italian Annexation set of 7 F/U, SG 322a/322g	Est. £15
562	S	1955 set of 15, fine used (SG 173/87). Cat £75	Est. £20	589	S	1936 Italian Annexation set of 7 mint, SG 322a/322g Cat £165+, the 10c is thinned and not counted.	Est. £30
563	S	1955/58 set to £1 VLMM (SG 173/187) with shade of 15m (16v) Cat £168	Est. £40	Falkland Island Dependencies			
564	S	1960 overprint 100m, 250m and 500m U/M, SG 199/201 Cat £88.	Est. £20	590	S	1944 Complete set for 4 territories, m/m. (SG A1/D8). Cat £96	Est. £32
565	E	1960 /61 overprint definitive set of 15 on a plain FDC (15m missing corner), SG 188/202 Cat £95.	Est. £24	591	S	1954 Ships set to £1 VLMM (SG G26/G40) (15v) Cat £20	Est. £44
566	E	1962 definitive set of 13 F/U on an illustrated FDC, SG 211/223 Cat £42.	Est. £12	592	S	1980 definitives set of 15, u/m (SG 74A/88A). Cat £9	Est. £4
567	S	1963 to 1965 Europa set U/M (1964 is mounted), SG 224/6, 234/6, 249/51 and 267/9 Cat £56	Est. £10	593	S	South Georgia; 2004 Juvenile Fauna definitive set to £5 U/M, SG 390/401 Cat £64	Est. £14
568	S	Turkish; 1991 Europa in Space mini sheet U/M x 25, SG MS306 Cat £225	Est. £20	Falkland Islands			
Czechoslovakia				594	S	1923/25 2.5d deep purple/pale yellow and shade SG77 & 77a fine used Cat £76	Est. £26
569	E	Large collection on leaves, 1952/65 mainly used including m/s, 1955 Costumes, 1956 Mozart, 1962 Praga m/s both perf and imperf u/m (scarce), not many gaps in the cheaper items.	Est. £65	595	E	1933 Centenary set to 1/- fine mint on written up display page, SG 127/134 Cat £251.	Est. £65
570	S	1955 Prague Int Phil Exhib, perf m/s, u/m (SG MS 896a). Cat £44	Est. £12	596	S	1960 Birds set to £1 VLMM (SG 193/207) (15v) Cat £170	Est. £40
571	S	1955 Prague Int Phil Exhib imperf m/s, u/m (SG MS 896b). Cat £75	Est. £20	597	S	1968 3/- value in an U/M marginal pair, the left stamp has slight missing colour (white but) (SG 243 VAR)	Est. £20
Denmark				598	E	1989 Sailing Ship definitive set of 16 F/U on 4 FDC's, SG 567/582 Cat £38+	Est. £10
572	E	1857-1946 Fine used collection on 2 single-sided Hagners, featuring four marguin SG 11 (4 sk or.-brn), SG 56 & 86-7 (5, 50 & 100 öre), SG 141a (15 öre, mauve), some complete issues from later period. Min Cat £375 (90+ items)	Est. £40	599	E	1989 Ships set, u/m (SG 562/82)	Est. £26
573	E	1933-1981 Fine looking mint collection on 3 double-sided, interleaved album pages (part of SG 265-708), first side is issues on ordinary paper, fluorescent paper issues on remaining five sides, half a dozen of the earlier defins are m/m, all later defins & commems (many complete) u/m, some marginals showing cylinder no. Min Cat £170 (240+ items)	Est. £50	600	S	1891 6d orange-yellow wmk reversed, m/m. (SG 33x). Cat £55 (Photo)	Est. £18
574	S	1854/63 4sk x40, 8sk x2, used, mixed condition Cat £860 as cheapest	Est. £40	601	S	1904 1d vermillion, m/m. (SG 44). Cat £18	Est. £6
Dominica				602	S	1912/20 1/2d to 2 1/2d, m/m. (SG 60/3). Cat £43 (cheapest)	Est. £14
575	S	1879 mint 2 1/2d red brown, Crown CC wmk (SG 6), fine shade, well centred, full perfs, minor mount remains on otherwise clean, gumless rev. Cat £250	Est. £30	603	S	1912/20 2d maroon perf 13.75x14 and perf 14 (line), m/m. (SG 62 & 62b). Cat £457 (Photo)	Est. £150
576	e	1923/33 set to 5s (no 4s) all fine m/m. (SG 71-88). Cat £140+	Est. £40	604	S	1935 Silver Jubilee set of 4 values, m/m. (SG 139/42). Cat £48	Est. £16
577	S	1938/47 set to 1/-, m/m. (SG 99/106 + 109). Cat £14	Est. £4	605	S	1935 Silver Jubilee set of 4 values, m/m. (SG 139/42). Cat £48	Est. £16
578	S	1938 set of 15 plus additional 2 1/2d and 1/2d, 17 values, used (SG 99/190a). Cat £65	Est. £16	606	S	1938/50 set to 1/3d, vfu. (SG 146/59). Cat £47	Est. £12
579	S	1938 Set to 10s (15v) & 1948 Wedding l/m (SG 99/109 & 112/3), Cat £113	Est. £30	607	S	1938/50 set to 1/3d, m/m. (SG 146/59). Cat £109	Est. £26
580	S	1951 set to 60c, m/m. (SG 120/32). Cat £20	Est. £5	608	S	1938/50 complete set of 18 values, m/m. (SG 146/63). Cat £425	Est. £140
				609	S	1938 Set to £1 (18v, 5s, 10s & £1 l/m) m/m (SG 146/63), Cat £475	Est. £120
				610	S	1949 UPU set, m/m. (SG 168/71). Cat £11	Est. £3
				611	S	1952 set to 1/-, m/m. (SG 172/80). Cat £70	Est. £18
				612	S	1952 Set to £1 (14v) VFU (SG 172/85) Cat £90	Est. £40
				613	S	1955/7 complete set vfu. (SG 187/92). Cat £23	Est. £8
				614	S	1971 complete set u/m. (SG 263/75). Cat £21	Est. £7
				615	S	1972 complete set u/m. (SG 276/88). Cat £42	Est. £14

Faroe Islands					
616	E	Mostly 1980s/90s u/m on stocksheets. Cat approx £400			
					Est. £40
617	E	1977/85 all different lot in blocks of 4 (nearly all top left), fine used. Cat £1000+			Est. £75
Fiji					
618	E	KGVI to 1960s mint and used collection on 26 album pages. KGVI values to 10s (used), QEII values to £1 (used) Condition appears good to fine, odd duplication. STC £280+			Est. £50
619	S	1872 12c on 6c carmine-rose Imperf single, m/m. (SG 15). Cat £120 (Photo)			Est. £40
620	S	1879 1d pale ultramarine, vfu. (SG 35). Cat £20			Est. £6
621	S	1881 1/- pale brown perf 10, vfu. (SG 64). Cat £32			Est. £10
622	S	1882 5/- dull red and black, vfu. (SG 69). Cat £32			Est. £11
623	S	1882 5/- dull red and black, m/m. (SG 69). Cat £70			Est. £24
624	S	1891 2.5d chocolate, m/m. (SG 79). Cat £60 (Photo)			Est. £20
625	S	1893 1d black perf 10x11.75, m/m. (SG 93). Cat £50			Est. £17
626	S	1896 1d pale mauve perf 11, m/m. (SG 88). Cat £23			Est. £7
627	S	1896 4d mauve perf 11, m/m. (SG 56). Cat £45			Est. £15
628	S	1896 6d rose perf 11x11.75, m/m. (SG 59). Cat £55			Est. £18
629	S	1897 2.5d brown and yellow-brown perf 11x11.75, m/m. (SG 103/103a). Cat £27			Est. £9
630	S	1899 1/- brown perf 11x11.75, m/m. (SG 67a). Cat £55			Est. £18
631	S	1923 £1 purple & black/red die II LMM (SG 137a) Cat £250 (Photo)			Est. £120
632	S	1938/55 set of 22, m/m (SG 249/66b). Cat £275			Est. £60
633	S	1938 Set to £1 (22v, £1 l/m) m/m (SG 249/66), Cat £275			Est. £70
634	S	1954 set to £1 with shades of 2/6 VLMM (SG 280/295) (16v) Cat £92			Est. £22
Finland					
635	E	49 mint 1927-41 commems as 16 full, 4 part sets (from within SG 255-351), good u/m percentage. Cat c. £95			Est. £20
636	E	Two single-sided Hagners of used 1875-1941 definitives, the 114 items include extracts from all three versions of 1917 issue, 1927 (posthorn wmk) issue includes both 1½m perfs, a few 1901/1911 PEN versions of the Russian design, minor duplication, pencilled SG nos (on rev) where needed. Cat £150+			Est. £30
637	E	2003 / 2014 miniature sheets x 16 F/U, very attractive and seldom seen, total SG Cat is £315.25.			Est. £65
France					
638	E	A small stock book with several 100 U/M duplicated 1960's & 1970's issues, good cat value			Est. £15
639	E	2006 & -7 70+ used commems (+ 1 definitif. run) from this 2 year period (ex SG 4147-4348), displayed on two Hagner pages, wavy line and (neat) cds cancels, at least nine complete sets. Cat £240+ (150+ items)			Est. £30
640	E	1960/74 u/m lot on double sided stockpage. Cat £370			Est. £40
641	E	2008 & -9 50+ used commems from this 2 year period (ex SG 4349-4720), displayed on one double-sided Prinz page, wavy line and (neat) cds cancels, about ten complete sets. Cat £340+ (180+ items)			Est. £40
642	E	Colonies; Pre and post - independence mint and used in a bag, many 100's off paper, the net weight is 296 grams, a great sorter.			Est. £44
643	E	1977 onwards pre-cancels u/m collection, sometimes 2 of each. Cat £470			Est. £48
644	A	Part collection in printed, hingeless Lighthouse album from 1943-1955 with sleeve. Mainly unmounted mint with some mounted mint. It includes French Relief sets from 1946, 1949, 1950, 1953, 1955 and the Sports set from 1953. Cat £880			Est. £70
645	E	1955/63 l/m collection on large album leaves, fairly comprehensive. Cat £1400			Est. £95
646	S	1876 5f mauve on lilac, used (SG 277). Cat £110 (Photo)			Est. £30
647	S	1907 5c green offset, u/m (SG 331var). (Photo)			Est. £26
648	E	1917 War Orphans with gum faults (SG 374). Cat £180			Est. £20
649	S	1917 25c + 15c blue Orphan's Fund, vfu. (SG 373). Cat £80			Est. £20
650	S	1917 War Orphans Fund 35c + 25c violet and grey, used (SG 374). Cat £190 (Photo)			Est. £50
651	S	1917 35c + 25c Orphan's Fund, vfu on piece. (SG 374). Cat £190 (Photo)			Est. £50
652	S	1917 50c + 50c brown Orphan's Fund, vfu. (SG 375). Cat £275 (Photo)			Est. £70
653	E	1918 Red Cross with gum faults (SG 378). Cat £150			Est. £15
654	S	1922 War Orphans Fund 25c on 1f + 1f red, used (SG 394). Cat £41			Est. £10
655	S	1922 War Orphans Fund 1f on 5f + 5f blue and black, used (SG 395). Cat £200 (Photo)			Est. £50
656	S	1925 Paris Int Philatelic Exhib top left corner marginal single value, used (SG 412). Cat £180 (Photo)			Est. £46
657	S	1925 5fr red, Paris Philatelic Exhibition, u/m (SG 415). Cat £180			Est. £60
658	S	1930 Airs, u/m (SG 483/4). Cat £60			Est. £18
659	S	1932 set of 20, u/m (SG 502/15). Cat £129			Est. £32
660	S	1934 1fr 50 blue, Dove of Peace, u/m (SG 519). Cat £70			Est. £20
661	S	1934 Cartier Discovery, u/m (SG 521/2). Cat £95			Est. £30
662	S	1936 Paris International Exhib set of 6, m/m (SG 555/60). Cat £74			Est. £18
663	S	1936 Air 50f blue and pink top left corner marginal block of 4, used (SG 541 x4). Cat £1900 (Photo)			Est. £650
664	S	1937 National Museums set of 2, m/m (SG 586/7). Cat £220 (Photo)			Est. £55
665	S	1938 Clement Ader single value, u/m (SG 612a). Cat £140 (Photo)			Est. £46
666	S	1940 surcharge 20f on 50f blue single value, u/m (SG 689). Cat £50			Est. £15
667	S	1942 National Relief Fund set of 12, u/m (SG 727/38). Cat £30			Est. £9
668	S	1942 National Relief Fund set of 12, u/m (SG 757/68). Cat £40			Est. £12
669	S	1947 12th UPU Congress, Air 500f green, u/m (SG 1013). Cat £95 (Photo)			Est. £30
670	S	1948 National Relief Fund and Cent of 1848 Revolution set of 8, u/m (SG 1028/35). Cat £32			Est. £9
671	S	1949 French Stamp Cent right marginal block of 8, minor creasing, perf separation at right, u/m (SG 1061/4 x2). Cat £44			Est. £11
672	S	1949 Views 500f red single value, m/m (SG 1058). Cat £110			Est. £28
673	S	12 vignettes from the Exposition Philatelique Internationale Paris 1949			Est. £8
674	S	1949 5m Stamp Cent, u/m (SG 1071a). Cat £100			Est. £30
675	S	1949 Air Views 1000f purple and black, top value, m/m (SG 1059). Cat £225 (Photo)			Est. £60
676	S	1950 National Relief Fund set of 6, fine used (SG 1095/1100). Cat £112			Est. £30
677	S	1951 National Relief Fund set of 6, fine used (SG 1113/8). Cat £75			Est. £20
678	S	1953 Red Cross Fund set of 2 in booklet panes, used (SG 1191/2 x4). Cat £102 (Photo)			Est. £26
679	S	1954 Air set of 4, fine used (SG 1194/7). Cat £46			Est. £12
680	S	1954 Air set, very fine l/m, scarce. Cat £475			Est. £80
681	S	1955 120f booklet pane, u/m (SG 1237 x10). Cat £52			Est. £15
682	S	single card, (SG 1356b), u/m . Cat £50			Est. £7
683	S	Booklets: 1952 Red Cross Booklet, u/m (SG XS B2). Cat £500 (Photo)			Est. £170
684	S	Booklet: 1957/8 20f ultramarine, u/m (SG DS B30). Cat £120			Est. £36
685	S	Booklets: 1960 25c grey and claret , 'PTT' in circle on cover, u/m (SG DS B36a). Cat £70			Est. £20
686	S	Booklets: 1960 25c grey, 'PTT' in circle on cover, u/m (SG DS B35a). Cat £65			Est. £20
687	S	Booklets: 1960 25c ultramarine and red, u/m (SG DS B33). Cat £110			Est. £30
688	S	Cinderella booklet: 100fr French Child Relief Committee booklet (Photo)			Est. £50
689	S	New Caledonia; 1967 Stamp Day vertical imperf pair, u/m (SG 429var).			Est. £30
690	S	St Pierre et Miquelon; 1969 Marine Animals set of 4, u/m (SG 470/3). Cat £24			Est. £6
691	S	St Pierre et Miquelon; 1969 Maritime Links with France set of 4, u/m (SG 465/8). Cat £98 (Photo)			Est. £26

French Southern Antarctic Territories		
692	S	1956 25f Fur Seal U/M, SG 14 Cat £150 Est. £24
693	S	1956 85f King Penguin U/M, SG 15 Cat £39. Est. £12
694	e	2017 Marine Life miniature sheet U/M, SG MS804 Cat £35. Est. £12
Gambia		
695	S	1869 4d pale brown SG2 no watermark good used with 4 margins, has a slight thin Cat £200 Est. £40
696	S	1880/1 6d deep blue wmk. sdwys. sloping label variety, m/m. (SG 17Ac). Cat £750 (Photo) Est. £380
697	S	1902 3d purple and ultramarine dented frame variety, m/m. (SG 49a). Cat £450 (Photo) Est. £230
698	S	1938 Set to 10s (16v) l/m (SG 150/61) Cat £170 Est. £40
699	S	1953 set to £1 VLMM (SG 171/185) (15v) Cat £110 Est. £26
700	S	1963 Birds set to £1 VLMM (SG 193/205) (13v) Cat £85 Est. £20
701	S	1963 1/3d to £1 top 5 values of bird defin., u/m. (SG 201/5). Cat £75 Est. £38
702	S	1966 complete set of birds m/m. (SG 233/245). Cat £11 Est. £4
Germany		
703	E	1927-48 Small mint range (from between SG 423-948) on one double sided Hagner, mainly complete issues from 1932-42, occasional gum loss. Cat £130 (24 items) Est. £22
704	E	West Germany and Berlin 1963 to 2007 collection of 580 mainly different F/U Cat £879+. Est. £34
705	A	early 1900's M/UM/FU accumulation, 100's filling a 64 side stock book including sets and strips with many specialist identified. Must be highly catalogued. Est. £100
706	b	Berlin & East Germany; 1946 to 1980's booklet range on stock cards, probably 200+ with better seen and includes identified varieties, good lot for collector or dealer. Est. £150
707	A	60+ page Lindner Falzlos album covering 1914-22 occupied & independent territories, Allenstein, Marienwerder, Silesia represented as is occupied Belgium, Poland, Roumania, Memel & Danzig also well covered, very smart condition, m & u. Cat £1900+ Est. £230
708	S	1920 Germania, 8m booklet, u/m (SG SB14). Cat £300 (Photo) Est. £100
709	S	1923 Surcharges - 800,000 on 500 green (SG 300), half cds canc shows part of town name and date, well centred, full perfs, scattered embedded mount remains. Cat £2,500 Est. £280
710	S	1934 3m Air with horizontal ribbing, good used (SG 535a) (plus photocopy). Cat £750 Est. £100
711	S	1935 Nuremberg Congress set of 2, u/m (SG 583/4). Cat £24 Est. £7
712	S	1936 Tenth Anniv of Lufthansa Airways single value, u/m (SG 600). Cat £65 Est. £16
713	e	1937 'Brown Ribbon of Germany' m/s, crease at RHS, u/m (SG MS 637a). Cat £225 Est. £24
714	S	Third Reich: 1940 Leipzig Fair set of 4 in blocks of 4, u/m - mounted in margins (SG 727/30 x4). Cat £44 Est. £14
715	S	Third Reich: 1940 50th Anniv of Development of Diptheria set of 2 in bottom marginal blocks of 4, u/m (SG 748/9 x4). Cat £73 Est. £24
716	S	Third Reich: 1940 Hamburg Derby and Hitler's Cultures Fund top right corner marginal block of 4, u/m (SG 734 x4). Cat £124 Est. £40
717	S	Third Reich: 1940 50th Anniv of Cession of Heligoland to Germany and Hitler's Culture Fund top right corner marginal block of 4, u/m (SG 738 x4). Cat £144 Est. £40
718	S	Third Reich: 1940 Winter Relief Fund set of 9 in blocks of 4, 3 u/m and 1l/m in each block (SG 739/47 x4). Cat £162 Est. £48
719	S	Third Reich: 1940 Second Berlin Philatelic Exhibition, top left corner marginal block of 4 with diagonal bends, u/m (SG 731 x4). Cat £344 Est. £75
720	S	Third Reich: 1940 'Brown Ribbon' Race and Hitler's Culture Fund top right corner marginal block of 4, u/m (SG 735 x4). Cat £560 Est. £140
721	S	Third Reich: 1941 Stamp Day bottom right corner marginal block of 4, u/m (SG 750 x4). Cat £31 Est. £10
722	S	Third Reich: 1941 Hitler's 52nd Birthday and Culture Fund bottom marginal block of 4 folded cross centre perfs with perf separation, u/m (SG 760 x4). Cat £48 Est. £13
723	S	Third Reich: 1942 Signing of European Postal Union Agreement set of 3 in blocks of 4, u/m (SG 813/5 x4). Cat £42 Est. £13
724	S	Third Reich: 1943 Labour Corps set of 4 in marginal blocks of 4, u/m (SG 838/41 x4). Cat £19 Est. £7
725	S	Third Reich: 1943 Hitler's 54th Birthday and Culture Fund set of 6 in bottom right corner marginal blocks of 4, u/m (SG 832/7 x4). Cat £60 Est. £20
726	S	Third Reich: 1944 Armed Forces and Heroes Day set of 13 in blocks of 4, some creasing and odd perf separation, u/m (SG 861/73 x4). Cat £84 Est. £24
727	E	Alenstein 1920 Plebiscite mint set on album page, SG 1/14 including 3 shades Cat £34. Est. £10
728	E	Alenstein 1920 Plebiscite F/U set on album page, SG 1/14 including 5pf on piece and 2m.50 shade Cat £104. Est. £30
729	E	Alenstein 1920 Traite de Versailles set of 14 F/U on album page, SG 15/28 Cat £110. Est. £32
730	S	Baden 1949 Freiburg Rebuilding Fund set fine U/M, SG FB38/FB41 Cat £90 Est. £20
731	S	German Post Offices in China: 1898 3pf bistre-brown, m/m (SG 1a). Cat £225 (Photo) Est. £60
732	S	Danzig: 1932 Danzig Int Air Post Exhib, 1 value, used (SG 221). Cat £36 Est. £9
733	S	Danzig: 1935 Air, set of 5, used (SG 233/7). Cat £43 Est. £11
734	S	Danzig: 1932 Danzig Int Air Post Exhib, 2 values, used (SG 223/4). Cat £72 Est. £18
735	S	Danzig: 1924 Air. Set of 5, 2 ¹ / ₂ g centred W, used, 1g on piece, (SG 195/9). Cat £73 Est. £18
736	S	Eastern Commands 1916 overprint set of 12 F/U, SG 1/12a Cat £50 Est. £15
737	S	Marienwerder 1920 Commission Interalee Marienwerder 1m on 2pf grey fine mint, SG 21 Cat £46. Est. £12
738	S	Marienwerder 1920 Commission Interalee Marienwerder 2m on 2 ¹ / ₂ pf, 1m, 1m.25, 1m.50 and 2m.50 F/U, SG 22, 25/28 Cat £87 Est. £19
739	E	Marienwerder 1920 set to 5m F/U + 3 extra values, SG 1/14 Cat £100+ (PTSA £37). Est. £24
740	S	Memel (Lithuanian Occupation) : 1923 (Nov) 60c/50m/25c good used (SG 86). Cat £500 (Photo) Est. £90
741	S	Memel (Lithuanian Occupation) 1923 (Dec) 25c 100 Mark, good used (SG 88). Cat £2000 (Photo) Est. £300
742	S	Occupation of Belgium 1914 Surcharge set of 9 F/U, SG 1/9 Cat £96+. Est. £22
743	S	Occupation of Belgium 1914 Surcharge set of 9 mint, SG 1/9 Cat £106+. Est. £24
744	S	Allied Occupation - Fr Zone-Baden: 1949 Freiberg MS (imperf), u/m (SG FB 41b). Cat £95 Est. £15
745	S	Allied Occupation: 1949 Hanover Trade Fair MS, mint (SG MS A145), Cat £140 Est. £20
746	S	Saxony 1863 5ngr blue good used, SG 45 Cat £80. Est. £12
747	S	South west Africa; 1901 1m, 2m and 5m, 5m has had a repair, all fine used. Cat £770 Est. £95
748	S	Saar: 1921 ovpt French currency, set of 14, used (SG 70/83). Cat £128 (Photo) Est. £36
749	S	Saar: 1925 10f brown, used (SG 103). Cat £39 Est. £10
750	S	Saar; 1925 10f brown, Madonna of Blieskastel, vfu. (SG 103). Cat £39 Est. £10
751	S	Saar: 1932 Air, 5f brown, single value, used (SG 158). Cat £160 (Photo) Est. £40
752	S	Saar; 1932 5f brown Air, vfu. (SG 158). Cat £160 Est. £40
753	S	Saar: 1932 Christmas Charity, Views, 5f red-brown, top value, used (SG 165). Cat £475 (Photo) Est. £130
754	S	Saar: 1948 Flood Disaster Relief Fund, Air 25f + 25f sepia, m/m (SG 256). Cat £39 Est. £10
755	S	Saar: 1948 set to 50f, 13 values, m/m (SG 236/48). Cat £60 Est. £15
756	S	Saar; 1948 18f + 12f blue, Flood Disaster Relief Fund, vfu. (SG 255). Cat £80 Est. £20
757	S	Saar: 1950 Admission to the Council of Europe set of 2, m/m (SG 294/5). Cat £285 (Photo) Est. £70
758	S	Saar; 1957 President Heuse set (20 values), u/m. (SG 406/25). Cat £80 Est. £20
759	S	Saar: 1957 set of 20, used (SG 377/96). Cat £102 Est. £26
760	S	Saar: 1957 set of 20, used (SG 406/25). Cat £160 Est. £40

761	E	Wurttemberg 1875 to 1923 mint and used collection on 12 album pages including Municipal Service and Officials, 123 stamps unchecked but PTSA £60. Est. £24	796	S	1935 Silver Jubilee set of 4 values, vfu. (SG 114/7). Cat £48 Est. £16
762	S	Wurttemberg 1948 definitive issue to 90pf U/M, SG FW28/FW37 Cat £235. Est. £55	797	S	1938 5/- black and carmine perf 13.5, vfu. (SG 129a). Cat £14 Est. £4
763	S	Wurttemberg 1949 Red Cross Fund 10pf / 30pf (no 40pf) heavily mounted mint, SG FW40/FW42 Cat £144. Est. £18	798	S	1938 1.5d carmine perf 13.5, used. (SG 123a). Cat £18 Est. £6
Germany – Berlin			799	S	1938 6d carmine and grey-violet perf 13.5, m/m. (SG 126). Cat £48 Est. £12
764	E	F/U collection on Hagners all HV commems and charity stamps all different Cat £488. Est. £30	800	S	1938 1/- black and green perf 14, vfu. (SG 127). Cat £40 Est. £13
765	A	1950's to 1980's mainly U/M collection, few 100 and includes better earlier issues, good cat. Est. £30	801	S	1938 values to 1/-, m/m. (SG 121/7). Cat £77 Est. £18
Germany – East			802	S	1938 1/- black and green perf 13.5, m/m. (SG 127a). Cat £75 Est. £26
766	A	one for a specialist, 100's of stamps with many identified printings, flaws, Cinderella, locals etc M/UM/FU, interesting. Est. £65	803	S	1938 2/-black and brown perf 14, m/m. (SG 128). Cat £75 Est. £26
767	A	U/M collection from the 1950's to 1990's probably almost complete in a totally full 64 side stock book with some useful duplication. Est. £75	804	S	1938 5/- black and carmine perf 13, u/m. (SG 129a). Cat £50 Est. £26
768	A	collection M/UM/FU from 1949 on filling a 64 side stock book, 1000's of stamps with many better sets and miniature sheets, must be huge catalogue value. Est. £120	805	S	1938 10/- black and blue perf 14, u/m. (SG 130). Cat £75 Est. £38
769	S	East: 1950 Debria MD, m/m (SG MSE 29a). At £200 Est. £20	806	S	1938 2/- black and brown perf 13.5, m/m,. (SG 128a). Cat £130 (Photo) Est. £40
770	S	1953 70th Death Anniv of Marx set of 2 m/s, u/m (SG MS 111a). Cat £250 Est. £70	807	S	1938 original issues set to £1 (11v) SG121/131 LM Cat £490 Est. £75
771	S	1953 70th Death Anniv of Marx set of 2 m/s, u/m (SG MS 111a). Cat £250 Est. £70	808	S	1940 1d yellow-brown perf 13.5, m/m. (SG 122a). Cat £32 Est. £10
772	S	1955 135th Birth Anniv of Engels m/s, m/m (SG MS 233a). Cat £110 Est. £28	809	S	1940 2d grey perf 13.5, vfu. (SG 124ab). Cat £45 Est. £15
Germany – West			810	S	1943 10/- black and blue perf 13, vfu. (SG 130a). Cat £26 Est. £8
773	e	small selection including SG 1086, 1088, 1091, 1123/5 all in u/m blocks of 4 Cat £272 Est. £24	811	S	1943 10/- black and blue perf 13, m/m. (SG 130a). Cat £42 Est. £14
774	A	U/M accumulation, 100's of stamps and miniature sheets 1960's to 1990's, will reward the buyer. Est. £24	812	S	1945 6d carmine and grey-violet perf 13, m/m. (SG 126c). Cat £13 Est. £4
775	A	1960's to 1990's U/M definitive collection / accumulation, 100's of stamps including blocks and strips with many better seen, good Cat value. Est. £50	813	S	1956 2d postage due with large 2 variety, vfu. (SG D2a). Cat £40. (1d due incl. for d comparison) Est. £20
776	A	collection with 100's of F/U sets, odds and miniature sheets from 1970's to 2000's, highly cat. Est. £50	814	S	1956 4d postage due with broken d variety, vfu. (SG D3a). Cat £40 Est. £20
777	A	1960's to 1980's U/M accumulation, many 100's including miniature sheets, huge Cat value and good collector or dealer lot. Est. £65	815	S	1960 10/- U/M Cat £27 and £1 F/U Cat £26, SG 172/173. Est. £15
778	A	1998 to 2006 dealers stock of F/U stamps and miniature sheets with light duplication, good gap filler that cat's many 100's. Est. £65	816	S	1982 complete set of aircraft u/m. (SG 460/74). Cat £35 Est. £12
779	E	1954/8vu/m collection on stockpage including President better vals, 1954 Fund set, 1955 airways set, Fund set etc, Good lot, Cat £950 Est. £95	817	E	2014 definitive part set to £2.50 in sheets of 50, 9 values Cat a huge £975. Est. £36
780	A	1948 to 1998 F/U collection almost complete with all the better sets and miniature sheets in a Lighthouse binder on printed leaves, Cat is a huge £5400. Reserved at less than 5% Cat value. Heavy lot for posting Est. £310	818	E	2015 Winston Churchill £3 miniature sheet U/M x 8, MS1638 Cat £88 Est. £10
Gibraltar			819	E	2015 Magna Carta miniature sheet U/M x 15, Cat £180 Est. £15
781	e	Stockpage of mint 1938/51 vals to 2s, all different including better. Cat £500+ Est. £80	820	E	2015 Centenary of WW1 (2nd issue) set in U/M sheets of 8, SG 1628/1633 Cat £110. Est. £19
782	S	1886 2½c wmk inverted, fine used (SG 11). Cat £95 Est. £24	821	E	2015 Christmas set in U/M sheets of 25 U/M, SG 1664/1668 x 25 Cat £200 Est. £20
783	S	1889 5c on 1/2d green, used. (SG 15). Cat £30 Est. £10	822	S	2015 Churchill £3 mini sheet U/M x 20, SG MS1638 x 20 Cat £220 Est. £22
784	S	1889 5p slate-grey, m/m. (SG 33). Cat £120 (Photo) Est. £40	823	E	2016 Battle of the Somme set in sheetlets of 8 sets x 2 (16 sets), SG 1684/1688 x 16 Cat £200, face value £78 Est. £20
785	S	1903 1/- black and carmine, vfu. (SG 51). Cat £40 Est. £13	824	E	2017 50th Anniv of 1967 Referendum sheetlet of 10 x £5 value U/M, SG 1754 x 10 Cat £150, face value £50 Est. £15
786	S	1904/8 1/2d & 1d, m/m. (SG 56/7). Cat £40 Est. £13	825	e	2017 Accession miniature sheet U/M x 12, SG 1733 Cat £90, face value £36. Est. £15
787	S	1905 2d grey-green and carmine, used. (SG 58). Cat £18 Est. £6	826	S	2018 End of WW1 £3 miniature sheet U/M x 15, face value £45 Est. £10
788	S	1906/11 2/- purple and bright blue/blue (SG 72) LMM Cat £65 Est. £24	827	E	2020 Our Schools set in U/M sheetlets of four stamps, face value £31 Est. £10
789	S	1910 2d greyish slate, m/m. (SG 68). Cat £11 Est. £4	Gilbert and Ellice Islands		
790	S	1910 1/- black/green, vfu. (SG 71). Cat £22 Est. £6	828	S	1922/7 complete set of 5 values, m/m. (SG 27/35). Cat £185 (Photo) Est. £90
791	S	1924 1/- black/emerald, vfu. (SG 98). Cat £25 Est. £7	829	S	1935/55 set of 12, used (SG 43/54). Cat £48 Est. £20
792	S	1924 8s fresh l/m (SG 101) Cat £325 (Photo) Est. £140	830	S	1939/40 selection l/m, 1939 defin set, 1948 Wedding (2 toned perms), Victory & UPU (SG 43-62). Cat £93 Est. £20
793	S	1925 2/6d green and black, used. (SG 104). Cat £29 Est. £10	831	S	1939/55 set to 1/- (1/- is perf 13.5), m/m. (SG 43/51). Cat £32 Est. £9
794	S	1925 10/- ultramarine & black SG106 U/M Cat £32 Est. £13	832	S	1939/55 5d to 5s, top 6 values, fine used (SG 49/54). Cat £59 Est. £10
795	S	1932 1/- olive and black, vfu. (SG 102a). Cat £20 Est. £5	833	S	1956 set to 10/- VLMM (SG 64/75) (12v) Cat £80 Est. £18

Gold Coast			Grenada		
834	S	1879 1/2d olive-yellow duplex used. (SG 4). Cat £42 Est. £10	872	S	1883 complete set of 7 values, m/m. (SG 30/6). Cat £250 (Photo) Est. £130
835	S	1879 2d green wmk Crown CC SG6 mint, fresh colour Cat £140 Est. £36	873	S	1886 1d on 1.5d orange SG37 fine used Cat £50 Est. £16
836	S	1898 1/2d corner marginal pair with control, u/m. (SG 26) Est. £30	874	S	1935 Silver Jubilee 1d F/U with unlisted 'Dash by turret' flaw, the flaw is very clear, specialist item Est. £30
837	S	1900 5/- green & mauve very fresh mint SG33 Cat £100 Est. £32	875	S	1951 Set to \$2.50 (13v) u/m (SG 172/84) Est. £15
838	S	1902 5/- green & mauve LMM SG46 wmk Crown CA Cat £45 Est. £24	876	S	1969 definitive set to \$5 (less \$3) U/M, SG 306/321 Cat £41+ Est. £8
839	S	1940 2/- and 5/-, vfu. (SG 130a, 131a). Cat £45 Est. £15	Guatemala		
840	S	1948 10/- black and sage-green, vfu. (SG 146). Cat £17 Est. £5	877	A	Early to modern stockbook of mint and used, some duplication, useful for shades and postmarks, condition poor to fine (100's) Est. £36
841	S	1948 set of 12, used (SG 135/46). Cat £45 Est. £11	878	S	1948 Air. Fourth Central American and Caribbean Football Champ Games set of 5 in bottom left corner marginal blocks of 4, u/m (SG 474/8 x4). Cat £58 Est. £16
842	S	1948 set of 12, used (SG 135/46). Cat £45 Est. £12	879	S	1950 Air. Sixth Central American and Caribbean Games set of 6 in blocks of 4, u/m (SG 501/6 x4). Cat £66 Est. £16
843	S	1948 5/- and 10/- top values mint, SG 145/146 Cat £70. Est. £18	Guyana		
844	S	1952/54 set to 10/- VLMM (SG 153/164) (12v) Cat £70 Est. £16	880	S	1983 120c on 375c on \$3 with International Science Year ovpt. obliterated by two black bars. Complete offset of ovpt. in red on reverse. (SG 1123 var). Est. £30
Greece			Haiti		
845	E	1995 Lighthouses to 1996 Puppets sets fine mint (6 sets) Cat £62+ Est. £10	881	E	Selection on mixed album pages, early to modern, nothing special but adds up. (Qty) Est. £19
846	E	2011 Reading Books, Greek Stamp set plus mini sheet all fine mint, SG 2674/9, 2683/9 and MS2689a Cat £59 Est. £10	Hong Kong		
847	S	1933 25d blue air, m/m. (SG 473). Cat £65 Est. £16	882	e	QV to KGVI, most sound, includes m/m sets, Cat £290 Est. £50
848	S	1933 Air Zeppelin set, u/m. (SG 458/60). Cat £238 (Photo) Est. £70	883	E	1935 to early QEII mint and used collection on 12 album pages. Values to \$10 (used). Commems, defines, condition poor to fine STC £470+ Est. £65
849	S	1934 8d blue, Athens Stadium entrance, m/m. (SG 479). Cat £140 Est. £36	884	A	QV to QEII in green sprinback album, mint and used including sets, MS, etc finishes c1987STC £2400 Est. £200
850	S	1940 Greek Youth Postage and Air sets , slight off white gum, 20 stamps and key pre war sets, m/m (SG 534/553). Cat £1100 as m/m Res £140 Est. £150	885	S	1863/71 2c, 4c (x2), 6c, 8c, 24c, 30c vermilion, 30c mauve, 48c, 9 values, odd faults, used (SG 8. 9 (x2), 10/1, 14/7). Cat £141 Est. £44
851	S	1946 5000d red, War memorial at El Alamein, m/m. (SG 653). Cat £55 Est. £14	886	S	1876 Overprints, 18c has S1 cancel, SG20 – 21 Used Cat £215 Est. £55
852	S	1951 5000d purple, Reconstruction Issue, top value, u/m. (SG 697). Cat £140 (Photo) Est. £36	887	S	1880 10c mauve, nibbled perfs at top, used (SG 30). Cat £21 Est. £7
853	S	1952 10,000d purple, 50th Birthday of King Paul, top value, u/m. (SG 705). Cat £85 Est. £22	888	S	1880 Overprints SG 23 – 27 Used incl 25a Cat £620 Est. £190
854	S	1954 5th Anniv. of NATO set, u/m. (SG 725/7). Cat £167 (Photo) Est. £42	889	S	1882/96 7 values, odd faults, used (SG 33/9). Cat £89 Est. £26
855	S	1954 Enosis set m/m. (SG 728/33). Cat £193 (Photo) Est. £50	890	S	1885 20c on 30c orange-red and 50c on 48c yellowish brown, 2 values, used (SG 40/1). Cat £58 Est. £30
856	S	1955 4d blue top value, m/m. (SG 741). Cat £110 (Photo) Est. £28	891	S	1885 Overprints SG 40 – 42 Used-FU Cat £155 Est. £44
857	S	1961 Minoan Art set, u/m. (SG 867/74). Cat £50 Est. £13	892	S	1891 \$1 on 96c purple/red, used. (SG 50). Cat £22 Est. £5
858	E	1999 Europa to 2000 Jesus sets complete fine mint, SG 2096/2148 Cat £107 Est. £16	893	S	1891 Overprints SG48a – 50 Used Cat £43 Est. £12
859	E	2003 Presidency to Olympic Games (10th issue) fine mint, SG 2224/2251 Cat £101 Est. £16	894	S	1891 Overprints SG43 – 44 Used Cat £95 Est. £24
860	E	2004 Tourism & Jewellery sets fine mint on album page, SG 2311/2320 Cat £38 Est. £9	895	S	1891 Jubilee SG51 mint, part gum, Cat £475 Est. £100
861	E	2004 Olympics (17) to 2004 Paralympics sets and mini sheets fine mint, SG 2285/2310 Cat £62 Est. £10	896	S	1891 20c, 50c and \$1 Ovpt's SG 45a – 47 (\$1 damaged space filler, not inc in Cat value) Used Cat £500 Est. £130
862	E	2008 Personal Stamps and Anniversaries sets fine mint on album page, SG 2498/2503 & 2507/13 Cat £46 Est. £10	897	S	1898 \$1 on 96c grey-black, vfu. (SG 52a). Cat £27 Est. £9
863	E	2011 Ships, Europa 2 and Tourism sets all fine mint, SG 2657/62, 2664/5 and 2668/72 Cat £58 Est. £10	898	S	1898 Overprints SG52, 55a Used Cat £138 Est. £36
864	E	2012 Europa x 2, Tourism and Olympic Games sets fine mint, SG 2728/9 x 2, 2732/7 and 2740/1 Cat £47 Est. £10	899	S	1903 10c purple and blue/blue, u/m. (SG 67). Cat £70 Est. £36
865	E	2013 four different sets, fine mint on album page, SG 2781/4, 2791/4, 2785/90 & 2796 Cat £45 Est. £9	900	S	1903 10c to \$1, 6 values, used (SG 67/72). Cat £141 Est. £40
866	E	2013 Post, Union, Europa x 2 and World Cup sets fine mint, SG 2797/2800, 2802/3, 2844/5 and 2852/3 Cat £53 Est. £10	901	S	1912/21 10c deep bright ultramarine, m/m. (SG 105a). Cat £35 Est. £10
Greenland			902	S	1912/21 set to 50c, 11 values, odd faults, used (SG 100/111). Cat £135 Est. £40
867	S	1938 set, u/m. (SG 1/7). Cat £89 Est. £28	903	S	1921/37 2c to \$2, 15 values, odd faults, used (SG 118/30). Cat £79 Est. £22
868	S	1945 1ore violet and black, m/m. (SG 8). Cat £39 Est. £10	904	S	1921/37 \$5 green and red/emerald, used (SG 132). Cat £80 Est. £24
869	S	1945 Sore, 7ore, 30ore and 2kr fine used (SG 18, 19, 22A, 24A) Cat £700 Est. £12	905	S	1935 Silver Jubilee set LMM (SG 133/136) Cat £55 Est. £20
870	S	1945 pictorial set, m/m. (SG 8/16). Cat £351 (Photo) Est. £100	906	S	1935 Jubilee set, m/m Est. £20
871	S	1956 60ore on 1krone brown surcharge, u/m. (SG 38). Cat £100 (Photo) Est. £26	907	S	1937 Coronation set of three values, vfu. (SG 137/9). Cat £20 Est. £5
			908	S	1938 25c bright blue, m/m. (SG 149). Cat £29 Est. £9
			909	S	1938 50 cent purple U/M, SG 153 Cat £55. Est. £12
			910	S	1938 10 cent fine mint, SG 145 Cat £50. Est. £12

911	S	1938/52 values to 30c blue (11 vals), m/m. (SG between 140/152). Cat £79	Est. £15	951	e	1990 Int Cuisine set of 6 in blocks of 6, u/m (SG 636/41 x6). Cat £52	Est. £16
912	S	1938 \$1 chalk paper, block of 4 with margin, toned, u/m (SG 155)	Est. £15	952	e	1990 Chinese New Year. Year of the Horse set of 4 in blocks of 6, u/m (SG 631/4 x6). Cat £71	Est. £24
913	S	1938/63 Postage Due set of 7 mint, SG D6/D12 Cat £95.	Est. £20	953	E	Definitive Stamp Sheetlets 1990-99 Set 14 (MS646-968) U/M Cat £146	Est. £36
914	S	1938 ten cents, u/m (SG 145).	Est. £26	954	e	1991 150th Anniv of Hong Kong Post Office (1st issue) m/s, u/m (SG MS678). Cat £11	Est. £4
915	S	1938 30 cent yellow – olive U/M, SG 151 Cat £150.	Est. £36	955	E	1991-97 Classics Stamp Sheetlets 2, 3, 4, 5, 7, 8, 9. F/U on piece Cat £40	Est. £10
916	S	1938 15 cent scarlet mint with normal, one has the scarce 'Broken character' flaw, SG 146a Cat £132.	Est. £40	956	E	1991-97 Classics Stamp Sheetlets, Set 10 MS678-899 U/M Cat £50	Est. £13
917	S	1946 \$2 reddish violet and scarlet fine mint, SG 158 Cat £50.	Est. £12	957	e	1991 150th Anniv of Hong Kong Post Office (1st issue) set of 5 in left marginal blocks, u/m (SG 673/7 x6). Cat £48	Est. £16
918	S	1946 Victory S1 with extra stroke variety LMM (SG 170a) Cat £130	Est. £40	958	e	1991 Definitives 1991 Imprint U/M Presentation Pack (SG 600-15) Cat £80	Est. £20
919	S	1947 \$10 reddish violet and blue definitive, vfu. (SG 162b). Cat £18	Est. £5	959	e	1992 40th Anniv of Queen Elizabeth II Accession set of 5 in SW corner marginal blocks of 6, u/m (SG 691/5 x6). Cat £20	Est. £7
920	S	1947 \$10 fine used	Est. £20	960	e	1992 Greetings Stamps set of 4 in blocks of 6, u/m (SG 728/31 x6). Cat £19	Est. £7
921	S	1948 \$1 red orange ad green fine mint, SG 156b Cat £55.	Est. £12	961	e	1992 Defins Presentation Pack (SG 702-717) First Issue U/M Cat £30	Est. £10
922	S	1948 20c scarlet – vermillion in a U/M block of 4, SG 148 Cat £56.	Est. £12	962	e	1992 Chinese New Year, Year of the Monkey set of 4 in NE corner marginal blocks of 6, u/m (SG 686/9 x6). Cat £31	Est. £10
923	S	1949 UPU set U/M (SG 173/176) Cat £50	Est. £20	963	E	1992 def, Post Office FDC to \$50, set	Est. £15
924	S	1954/62 set to \$2 mint, SG 178/189 Cat £85+.	Est. £20	964	e	1993 Hong Kong's Science and Technology set of 4 in blocks of 6, u/m (SG 747/50 x6). Cat £15	Est. £6
925	S	1954/60 set to \$10 VLMM with shades of 25c, \$2 and \$10 (SG 178/191a) (17v) Cat £360+	Est. £85	965	e	1993 40th Anniv of Coronation set of 4 in blocks of 6, u/m (SG 741/4 x6). Cat £19	Est. £7
926	S	1962/73 set used. (SG 196/210). Cat £42	Est. £10	966	e	1993 Chinese New Year. Year of the Cock set of 4 in blocks of 6, u/m (SG 732/5 x6). Cat £22	Est. £7
927	S	1967 UNESCO set U/M, SG 239/241 Cat £40.	Est. £12	967	e	1993 Chinese. String Musical Instruments set of 4 in blocks of 6, u/m (SG 737/40). Cat £20	Est. £7
928	S	1970 New Year Dog set marginal U/M, SG 261/262 Cat £41.	Est. £12	968	e	1993 Goldfish set of 4 in blocks of 6, u/m (SG 752/5 x6). Cat £24	Est. £8
929	e	1982 Definitives Presentation Pack (SG 415 – 30) Head in Oval U/M Cat £60	Est. £15	969	e	1994 Chinese New Year, Year of the Dog set of 4 in blocks of 6, u/m (SG 766/9 x6). Cat £19	Est. £7
930	e	1983 Centenary of Hong Kong Observatory set of 4 in blocks of 6, u/m (SG 446/9 x6). Cat £30	Est. £10	970	e	1995 Int. Sporting Events in Hong Kong set of 4 in blocks of 6, u/m (SG 798/801 x6). Cat £21	Est. £7
931	e	1983 Hong Kong by Night set of 4 in blocks of 6, u/m (SG 442/5 x6). Cat £93	Est. £32	971	e	1995 Hong Kong Traditional Rural Buildings set of 4 in sheetlets of 10, u/m (SG 802/5 x10). Cat £24	Est. £8
932	e	1984 Cent of Royal Hong Kong Jockey Club set of 4 in blocks of 6 u/m (SG 462/5 x6). Cat £91	Est. £30	972	e	1995 Hong Kong Film Stars set of 4 in blocks of 6, u/m (SG 812/5 x6). Cat £54	Est. £16
933	e	1985 Life and Times of Queen Elizabeth the Queen Mother set of 4 in blocks of 4, u/m (SG 493/6 x4). Cat £27	Est. £10	973	E	1996 Definitives (SG 702ap-717) Phosphor tagged U/M Cat \$55 Both \$2.10, short \$1.10, \$1.50	Est. £15
934	e	1986 60th Birthday of Queen Elizabeth II set of 5 in marginal blocks of 6, u/m (SG 512/6 x6). Cat £24	Est. £8	974	E	1997 Definitives FDC (SG 538A-52A plus 553-4) Cat £60	Est. £15
935	e	1986 19th Century Hong Kong Portraits set of 4 in blocks of 6, u/m (SG 525/8 x6). Cat £27	Est. £10	975	E	1999 Lunar Cycle Sheet MS949 U/M Cat £16	Est. £5
936	e	1986 Expo 86 World Fair set of 4 in blocks of 6, u/m (SG 517/20 x6). Cat £41	Est. £13	976	E	1999 Landmark Definitives Set 21 U/M Cat £50	Est. £12
937	e	1986 Fishing Vessels set of 4 in blocks of 6, u/m (SG 521/4 x6). Cat £38	Est. £13	977	E	1999 Landmarks Definitives (MS989 – 990) U/M Cat £46	Est. £12
938	e	1986 Appearance of Halley's Comet set of 4 in blocks of 6, u/m (SG 507/10 x6). Cat £39	Est. £13	978	A	1999 Prestige Pack in Slip Case (Opened) Cat £97	Est. £26
939	e	1987 Chinese New Year. Year of the Rabbit set of 4 in blocks of 6, u/m (SG 329/32). Cat £50	Est. £16	979	A	2000 Prestige Pack in Slip Case (Opened) Cat £180	Est. £48
940	e	1987 Hong Kong Medical Centenaries set of 4 in blocks of 6, u/m (SG 555/8 x6). Cat £94	Est. £32	980	E	2001 Definitive Stamp Sheetlet u/m, 2nd Set 6 (MS1011 – 1085) Cat £44	Est. £12
941	e	1988 Trees of Hong Kong m/s, u/m (SG MS 576). Cat £10	Est. £4	981	E	2001 Stamp Expo Min Sheets Set 9 (MS1012-1052) U/M Cat £97	Est. £24
942	e	1988 Community Chest Charity set of 4 in blocks of 6, u/m (SG 583/6 x6). Cat £15	Est. £5	982	A	2001 Prestige Pack in Slip Case (Opened) Cat £175	Est. £48
943	e	1988 Cent of the Peak Tramway set of 4 in marginal blocks of 6, u/m (SG 577/80 x6). Cat £21	Est. £7	983	A	2002 Prestige Pack in Slip Case (Opened) Cat £180	Est. £48
944	e	1989 Cheung Chau Bun Festival set of 4 in blocks of 6, u/m (SG 592/5 x6). Cat £27	Est. £10	984	E	2003 Pet Fish Sheet, Sheet of 16 (SG 1178a x 4) U/M Cat £26	Est. £6
945	e	1989 Chinese New Year. Year of the Snake set of 4 in blocks of 4, u/m (SG 587/90 x4). Cat £36	Est. £13	985	A	2003 Prestige Pack in Slip Case (Opened) Cat £185	Est. £48
946	e	1989 Hong Kong People set of 4 in blocks of 6, u/m (SG 616/9 x6). Cat £55	Est. £20	986	E	2004 Athens Olympics (SG 1255-74, MS1275) U/M Cat £17	Est. £5
947	e	1989 Building for the Future set of 6 in blocks of 6, u/m (SG 620/5 x6). Cat £64	Est. £20	987	A	2004 Prestig Pack in Slip Case (Opened) Cat £215	Est. £55
948	e	1989 Royal Visit set of 4 in blocks of 6, u/m (SG 626/9 x6). Cat £79	Est. £26	988	A	2005 Prestige Pack in Slip Case (Opened) Cat £180	Est. £48
949	e	1990 UN World Environment Day set of 4 in blocks of 6, u/m (SG 642/5 x6). Cat £24	Est. £8	989	A	2006 Prestige Pack in Slip Case (Opened) Cat £185	Est. £48
950	e	1990 Christmas set of 6 in blocks of 6, u/m (SG 652/7 x6). Cat £40	Est. £13	990	A	2007 Prestige Pack in Slip Case (Opened) Cat £190	Est. £46
				991	A	2008 Prestige pack in Slip Case (Opened) Cat £150	Est. £44
				992	A	2009 Prestige Pasck in Slip Case (Opened) Cat £180	Est. £48

993	A	2010 Prestige Pack in Slip Case (Opened) Cat £160	Est. £44	1029	S	UN Force in Congo: 1962 set of 6 values, vfu. (SG U1/6). Cat 13	Est. £4
994	A	2011 Prestige Pack in Slip Case (Opened) Cat £190	Est. £48	1030	S	Chamba State: 1903/5 4a, 8a and 1r officials, vfu. (SG O28, O29 & O31). Cat £79	Est. £26
995	A	100s in Jumbo stockbook.	Est. £40	1031	S	Gwalior: 1896 2a 6p yellow-green, m/m. (SG 23). Cat £28	Est. £9
996	S	China: 1927 50c black/emerald, u/m. (SG 26). Cat £60	Est. £30	1032	S	Jind State: 1886/99 6a to 1r (6 vals), vfu. (SG 27/32). Cat £371	Est. £130
997	S	China: 1917 \$1 reddish purple and bright blue/blue, u/m. (SG 13). Cat £85 (Photo)	Est. £46	1033	S	Jind State: 1914 1r red-brown and deep blue-green, vfu. (SG 76). Cat £50	Est. £17
998	S	China: 1921 \$1 grey-purple and blue/blue, u/m. (SG 13a). Cat £90	Est. £46	1034	S	Jind State: 1914/27 6a, 8a and 12a, vfu. (SG 73/5). Cat £103	Est. £36
999	E	2004 Stamp Expo Min Sheets 7 Sheets (MS1190-1214a) U/M Cat £47	Est. £12	1035	e	Jaipur: 1932/46 1/2a and 1a in matching blocks of 10, u/m (SG 59/60). Cat £330	Est. £48
1000	S	China; 1917/21 \$1 wmk Multi Crown CA SG13 LMM Cat £85	Est. £28	1036	S	Jind State: 1937 6a bistre, vfu. (SG 95). Cat £28	Est. £9
1001	S	China; 1922 \$2 carmine-red & grey wmk Multi-Script CA fine mint SG28 Cat £200	Est. £65	1037	S	Nabha State: 1913 4a olive official, vfu. (SG O37). Cat £80 (Photo)	Est. £28
1002	S	China: 1917/21 set to \$3, excluding 25c, all fine used, scarce lot (SG 1-15). Cat £390	Est. £120	1038	S	Nabha: 1938 10r purple and claret, u/m (SG 92). Cat £65	Est. £24
Hungary				1039	S	Nabha State: 1938 values (7) to 12a, vfu. (SG 81/2, 84/8). Cat £240	Est. £80
1003	E	modern U/M range in a packet unchecked, appears to be a few 100, good buy at reserve	Est. £12	1040	S	Patalia: 1937 2r purple and brown official in left marginal block of 4 with gutter margin at bottom, u/m (SG O67 x4). Cat £36	Est. £9
1004	S	1914 War Charity set ovptd all with labels, m/m. (SG 153/69). Cat £220 (Photo)	Est. £60	1041	S	Patalia: 1937/8 2r purple and brown, u/m (SG 93). Cat £35	Est. £12
1005	S	1918 Air pair ovptd REPULO POSTA and surcharged, m/m. (SG 271/2). Cat £58	Est. £15	Indonesia			
1006	S	1931 Zeppelin pair, m/m. (SG 529/530). Cat £260 (Photo)	Est. £75	1042	S	1948 Netherlands Administration 25g orange, top value to set, m/m. (SG 540). Cat £225 (Photo)	Est. £60
1007	S	1933 air set top 3 values propeller values, m/m. (SG 560/62). Cat £350 (Photo)	Est. £100	Iran			
1008	S	1938 900th Death Anniv of St Stephen (2nd issue) m/s, toned, u/m (SG MS 621a). Cat £70	Est. £18	1043	E	Persia; 1915 mint selection, 9 stamps (between SG 418-423). Cat £200+	Est. £30
1009	S	1949 Cent of Budapest Chain Bridge, u/m (SG 1077a). Cat £800 (Photo)	Est. £250	1044	A	Large stockbook with all periods mainly used items of all periods but mainly early to modern.	Est. £60
1010	S	1951 80th Anniv. of first postage stamp, u/m. (SG 1197/9). Cat £63	Est. £16	1045	b	Persia; Old Oswald Marsh stock in glassines, All pre 1920 – much duplication but ideal for postmarks, shades etc. Many many 100s. Massive cat ?	Est. £60
1011	S	1951 Air. 80th Anniv of First Hungarian Postage Stamp set of 3 m/s, u/m (SG 1199a). Cat £400	Est. £100	Iraq			
1012	S	1953 Ovpt for Hungarian football success at Wembley, m/m. (SG 1333). Cat £50	Est. £12	1046	S	1924/5 complete set of officials, vfu. (SG O67/O77). Cat £100 (Photo)	Est. £50
1013	S	1958 Int Philatelic Federation Congress m/s, m/m (SG 1533a). Cat £70	Est. £18	Ireland			
1014	S	1958 Air. Brussels Int Exhib m/s, u/m (SG MS 1512a). Cat £65	Est. £18	1047	E	1948 – 1965 Air values duplicated range to 1/5d mint and used Cat £180	Est. £18
Iceland				1048	E	1973 to 1987 M/M range on dozens of album pages with a good deal of completion, sets & mini sheets probably 100's	Est. £30
1015	E	Mint early to middle period on stockpage. Cat £190	Est. £20	1049	E	1999 / 2000 Millennium set of 6 sheets with 2 sets in each F/U, SG 1283a, 1289a, 1300a, 1315a, 1377a and 1383a Cat £132.	Est. £32
1016	e	Small selection including SG 170, 102 (pr), 127m, 146 (3) and 214m.	Est. £30	1050	E	1929/67 mint collection on 25 album pages. Commems, defines etc, odd multiples. STC £340+	Est. £40
1017	S	1930 10k lake and red, Parliament Millenary Celebration, vfu. (SG 172). Cat £140	Est. £36	1051	E	1922/69 used collection on 24 album pages. Includes set of 3 seahorses (Cat £350 as cheapest). Condition poor to fine. STC £680+	Est. £95
1018	S	1930 Parliament Millenary Celebration, 50a dp brown and brown single value, used (SG 168). Cat £150 (Photo)	Est. £40	1052	E	1922/35 mint collection of mainly ovpt issues, on 8 album pages. Possible shades and values to 10s, condition good to fine. Cat £800 as cheapest	Est. £120
1019	S	1930 Parliament Millenary Celebration set to 40a, 10 values, used (SG 158/67). Cat £200	Est. £50	1053	E	1922/35 used collection of mainly ovpt issued on 7 album pages. Condition poor to good. Cat £1200+ as cheapest	Est. £180
1020	S	1930 Parliamentary Millenary set of 16, fine m/m (SG 158/73). Cat £350 Res £70	Est. £75	1054	S	1922 3d bluish-violet and 4d grey-green, vfu. (SG 5/6). Cat £35	Est. £12
1021	S	1939 New York World's Fair set of 4, used (SG 238/41). Cat £186	Est. £46	1055	S	1922 10d turquoise-blue vertical marginal pair LMM/UM top stamp has almost missing accent SG62var/62	Est. £16
1022	S	1940 New York World's Fair set of 4, used (SG 257/60). Cat £640 (Photo)	Est. £160	1056	S	1922 2/6d overprinted by Thom F/U, SG 64 Cat £80.	Est. £22
1023	S	1957 91 remaindered collection. Mainly unmounted mint. Cat £290+	Est. £30	1057	S	1922 values to 1/- LMM with bottom marginals control T22 on SG 31, 34, 37, 43, 50 (corner strip of 3) and 61 PTSA £74	Est. £32
Ifni				1058	S	1922 coil stamps with long 1 in 1922 set of 4 LMM SG67a/70a Cat £230	Est. £75
1024	S	1951 General Franco's visit, u/m. (SG 71/3). Cat £46	Est. £12	1059	S	1922 set to 10/- SG17, 19, 21 LMM very fresh colours Cat £300	Est. £100
India							
1025	S	1935 Silver Jubilee set of 7 values, m/m. (SG 240/6). Cat £38	Est. £13				
1026	S	1947/51 Independence set of 3 plus Geological Survey stamp depicting Stegadon all in u/m blocks of four. (SG 301/3, 334). Cat £57	Est. £26				
1027	S	1955 set to 10R VLMM (SG 354/371) (18v) Cat £100	Est. £24				
1028	S	1911/23 25r orange and blue, top value, used (SG 191). Cat £65	Est. £16				



697



731



ex 678



650



784



740



651



ex 691



652



751



708



ex 757



ex 748



688



792



806



ex 828



ex 848



852



997



ex 854



ex 855



856



ex 872



871



ex 1004



ex 1007



1018



1009



ex 1046



1037



1042



1063



ex 1081



1087



1086



1068



1102



ex 1103



1111



ex 1120



1121



1125



ex 1129



1128



ex 1145



1162



1163



1187



1171



ex 1178



1180



1182



1181



1184



ex 1203



1245



ex 1243



1260



ex 1269



1193



1295



ex 1275



ex 1279



ex 1280



1300



1357



1323

ex 1337

ex 1338



1341



ex 1342



1356



1311

ex 1346



ex 1360



ex 1370



ex 1405



1428



1401



1404

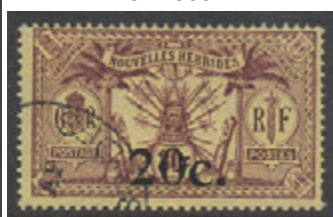

1420



1431



1482



1474



1433

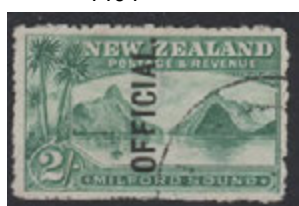

1436



1471



1473



1475



ex 1511



ex 1491



ex 1552



ex 1517



ex 1574



ex 1496



1680

1060 S	1923 1/2d bright green watermark SE inverted (SG 71w) U/M Cat £40	Est. £15	1096 S	East Africa; 1938 Air 75c to 25l F/U part set, SG 24/31 Cat £98.75.	Est. £20
1061 S	1925 Pstage Dues (SG D1/4) fine used SE watermark Cat £32	Est. £10	1097 S	East Africa; 1938 Express Letter set F/U, SG E34/E35 Cat £35.50.	Est. £10
1062 S	1925 Postage Due set fine mint, SG D1/D5 Cat £65.	Est. £16	1098 e	Italian Somalia: 1932 10l, SG 176a perf 14 Cat £50 used, 25l SG 178a perf 14 Cat £1200 m/m	Est. £30
1063 S	1925 10/- dull grey blue (SG 85) LMM Cat £150 (Photo)	Est. £65	Ivory Coast		
1064 S	1934 1d carmine coil P15 x imperf F/U (SG 72c) Cat £42	Est. £14	1099 S	1939 Caillie set all with missing Country name, unusual, fine u./m (SG 163/5). Cat £360	Est. £70
1065 S	1934 1/2d bright green coil imperf x P14 watermark SE sideways F/U (SG 71a) Cat £50	Est. £18	Jamaica		
1066 S	1934 2d grey green coil imperf x P14 watermark SE sideways F/U (SG 74a) Cat £85	Est. £36	1100 E	1956/58 definitive set F/U on album page, SG 159/174 Cat £60, plus the Inauguration set F/U Cat £4.	Est. £19
1067 S	1935 5/- reengraved seahorse very LMM (SG 100) Cat £90	Est. £40	1101 E	Mint ranges of 1919/21 issues including 2 x 5s, 3s 1923 Welfare set, 1929/32 set, 2 x 1935 Jubilee sets, 1932 defin sets etc. Cat £380	Est. £70
1068 S	1935 10/- reengraved seahorse very LMM (SG 101) Cat £300 (Photo)	Est. £150	1102 S	1860 6d dull lilac, u/m. (SG 5 cheapest taken). Cat £200 (Photo)	Est. £100
1069 S	1937 SE watermark set to 10/-, 2/6 and 10/- fine used on pieces (1937 cancels) and 5/- good used but some perf defects (SG 102/104) Cat £225	Est. £60	1103 S	1905/11 complete set of 11 values, m/m. (SG 46/56). Cat £275 (Photo)	Est. £140
1070 S	1937 SE watermark set to 10/- LMM (10/- U/M) (SG 102/104) Cat £450	Est. £150	1104 S	1922 6d black and blue, m/m. (SG 101). Cat £17	Est. £5
1071 S	1940 1/- mounted mint, SG 122 Cat £70	Est. £12	1105 S	1929/32 set of 3, toning, u/m (SG 108/10). Cat £32	Est. £8
1072 S	1940/70 postage dues (10v) all U/M except 1/2d LMM and 1 1/2d has tone spots (SG D5/D14) Cat £65	Est. £15	1106 S	1932 Views set of 3 fine mint, SG 111/113 Cat £70.	Est. £20
1073 S	1940/1970 Postage Due set M/UM, SG D5/D14 Cat £65.	Est. £18	1107 S	1935 Silver Jubilee set of 4 values, m/m. (SG 114/7). Cat £40	Est. £13
1074 S	1941 Easter Rising 3d blue, m/m. (SG 127). Cat £27	Est. £9	1108 S	1949 UPU set of 4 values, vfu. (SG 145/8). Cat £11	Est. £4
1075 S	1950 Holy Year set of 3 values, vfu. (SG 149/51). Cat £25	Est. £8	1109 S	1956 set to £1 VLMM (SG 159/174) (16v) Cat £100	Est. £24
1076 S	1968/70 6d and 1/- postage dues with watermark sideways U/M (SG D11a and D14a) Cat £90	Est. £30	Japan		
1077 S	1986 Europa set U/M x 8 sets, SG 635/636 Cat £192	Est. £18	1110 A	Early to modern in large 32 page stockbook, all different and identified by vendor, condition mainly good to fine. Stated to be over 1800 items	Est. £110
1078 E	2003 Year Book with all sets and mini sheets U/M, stamps Cat £77+	Est. £18	1111 S	(S.G. 556) 8 y violet Postal Week. Cat. £140. m/m (Photo)	Est. £24
Israel			Jordan		
1079 S	Herzl set in blocks of 3 with one lot of tabs, fine u/m (SG 969/76a). Cat £240	Est. £24	1112 S	1926 postage dues set of three, m/m. (SG D167/D169). Cat £47	Est. £16
Italy			Jubaland		
1080 E	1948/54 all different fine used ragnes on stockpage, mostly fine, mostly sets. Cat £1000+	Est. £95	1113 S	Italian Somaliland 1926 St Francis of Assisi set F/U, SG 47/51 Cat £230.	Est. £55
1081 S	1924 Holy Year set of 6, used (SG 172/7). Cat £200 (Photo)	Est. £50	1114 S	Italian Somaliland 1926 Express Letter set fine mint, SG E52/ E53 Cat £85.	Est. £24
1082 S	1945 u/m odd values being SG 659-62, 664-5, 667 (rare, slightly off centre) and 668. Cat £670+	Est. £80	1115 S	Italian Somaliland 1926 1st Anniversary set F/U, SG 54/60 Cat £100.	Est. £24
1083 S	1945 100l fine u/m very slight gum crease, scarce (SG 669). Cat £550	Est. £95	1116 S	Italian Somaliland 1926 Colonial Propaganda set FU (60c toned perf), SG 61/66 Cat £50+.	Est. £12
1084 S	1946 100lire carmine, top value, u/m (SG 669). Cat £550 Res £48	Est. £50	Kenya		
1085 S	Dodecanese Island: 1933 Air. Balbo Transatlantic Mass Formation Flight set of 2, u/m (SG 122/3). Cat £190	Est. £40	1117 S	1966 complete set of wildlife, vfu. (SG 20/35). Cat £23	Est. £8
1086 S	Dodecanese Is : 1932 World Football Champs 1l 25 blue, fine used (SG 131). Cat £225 (Photo)	Est. £55	1118 S	1977 complete set of 15 values, u/m. (SG 107/21). Cat £56	Est. £28
1087 S	Dodecanese Is : 1932 World Football Champs 5l + 2l 50 blue, fine used (SG 132). Cat £500 (Photo)	Est. £130	Kenya Uganda Tanganyika		
1088 S	Italian Social Republic: 1944 SG 4,5,12,16,17, mint Cat £146 (5)	Est. £26	1119 S	1896/1901 set to 4r, mixed mint and used, (SG 65-78). Cat £260+	Est. £55
1089 E	Colonies; Selection of 17 different, useful gap fillers, no faults. Cat £350	Est. £30	1120 S	1904/7 1r green and 2r dull and bright purple, vfu. (SG 26/7). Cat £145 (Photo)	Est. £50
1090 S	Dodecanese Islands; 1934 20c red, 25c green and 50c violet, World Football Championships, vfu. (SG 128/30). Cat £285	Est. £70	1121 S	1907 50r grey and red-brown fiscally used. (SG 33). Cat £475 for fiscally used (Photo)	Est. £230
1091 S	General Issue 1932 Express Stamps set of 2 F/U, SG E16/E17 Cat £69.	Est. £20	1122 S	1912 2r red and black/blue, vfu (SG 54). Cat £50	Est. £17
1092 S	East Africa; 1938 definitive 1l.75 Statue fine mint, SG 14 Cat £42.	Est. £10	1123 S	1912 3r violet and green used with a large violet cancel. (SG 55). Cat £130	Est. £26
1093 S	East Africa; 1938 definitive 3l.70 fine mint, SG 17 Cat £70, one tiny tone spot.	Est. £12	1124 S	1922 5/- carmine-red, vfu. (SG 92). Cat £22	Est. £6
1094 S	East Africa; 1938 3l.70 Grant's Gazelle F/U, SG 17 Cat £65.	Est. £18	1125 S	1922 £5 black and blue fiscally used. (SG 99). Cat £120 for fiscally used (Photo)	Est. £60
1095 S	East Africa; 1938 Air Mussolini Monument 50c, SG 22 Cat £110.	Est. £24	1126 S	1935 Silver Jubilee set of 4 values, m/m. (SG 124/7). Cat £10	Est. £4
			1127 S	1935/37 set to 1/- mint, SG 110/118 Cat £50.	Est. £12
			1128 S	1935 10/- purple and blue, vfu. (SG 122). Cat £130 (Photo)	Est. £65
			1129 S	1935/7 set to 10/-, m/m. (SG 110/22). Cat £200 (Photo)	Est. £100
			1130 S	1938 50c purple and black, m/m. (SG 144). Cat £25	Est. £8

1131 S	1938/54 5/-, 10/- & £1, vfu. (SG 148/50). Cat (cheapest) £35	Est. £12	1165 S	1935 Silver Jubilee set, very fine used . Cat £50	Est. £16
1132 S	1938 1/- black and yellowish-brown perf 13x11.75, m/m. (SG 145). Cat £40	Est. £13	1166 S	1938/51 part set to 1/-, u/m. (SG 95/110). Cat £19	Est. £6
1133 S	1941 £1 black and red perf 14, vfu. (SG 150a). Cat £25	Est. £8	1167 S	1938 5s pale green and red/yellow, odd nibbled perf, used (SG 118a). Cat £75	Est. £16
1134 S	1942 1/- black and brown, m/m. (SG 145a). Cat £23	Est. £8	1168 S	1938-47 GVI mint 6d & 1s (black & grey/emerald) SG 109, b, 110, sharp colours, good centring, light mount remains on full clean gum. Cat £71	Est. £18
1135 S	1942 70c on 1/- overprint on South Africa block of 4, one pair mint, one pair U/M, SG 154 Cat £36.	Est. £12	1169 S	1938/51 values 1/4d to 3d, m/m. (SG between 95/108 incl. 98 & 107). Cat £67	Est. £20
1136 S	1942 70c on 1/- overprint on South Africa block of 4 M/UM, one stamp has the 'Crescent moon' flaw, SG 154/154a Cat £88	Est. £28	1170 E	1938 set with good shades to 5s, 10s, £1, m/m or u/m . Cat £57	Est. £140
1137 S	1949 1/-black and yellowish-brown perf 13x12.5, m/m. (SG 145b). Cat £24	Est. £8	1171 S	1938 £1 brown-purple and black/red, vfu. (SG 114). Cat £450 (Photo)	Est. £150
1138 S	1954/58 set to £1 VLMM (SG 167/180) (15v) Cat £142	Est. £24	1172 S	1949 UPU set of four values, vfu. (SG 119/22). Cat £11	Est. £4
1139 S	1960 set to 20/- VLMM (SG 183/196) (16v) Cat £70	Est. £16	1173 S	1954 set to \$4.80 VLMM (SG 126/140) (15v) Cat £75	Est. £17
			1174 S	1954 complete top marginal set of 15 values, u/m. (SG 126/40). Cat £65	Est. £32

Madagascar			1233 S	Negri Sembilan: 1948 Silver Wedding pair, vfu. (SG 40/1). Cat £32	Est. £11
1202 S	British Inland Mail: 1895 1/-, 2/- & 4/-, u/m. (SG 60/2). Cat £110	Est. £60	1234 S	Pahang; 1950 Values to \$5 (20v, Ex 30c) l/m (SG 53-73) Cat £115	Est. £30
1203 S	British Inland Mail: 1895 complete set of 6 values, u/m. (SG 57/62). Cat £150 (Photo)	Est. £75	1235 S	Penang: 1949 3c, 6c, 8c, 15c in folded, left marginal blocks of 4, u/m (SG 5,8/9, 13 x4). Cat £32	Est. £8
Malawi			1236 S	Penang 1949 50c, \$1 & \$2 M/M, SG 19/21 Cat £52	Est. £10
1204 S	1968 Bird definitive set to £2 fine mint, SG 310/323 Cat £65.	Est. £16	1237 S	Penang 1949 5c, 8c x 2 different, 12c, 20c, 25c, 35c 40c & 50c mint, SG 7, 9, 10, 12, 14, 16, 17 & 19 Cat £63	Est. £10
1205 S	1968 complete set of birds, 14 values, u/m. (SG 310/23). Cat £65	Est. £30	1238 S	Penang: 1949/52 set of 20, m/m (SG 3/22). Cat £140	Est. £34
Malaya			1239 S	Penang; 1954/55 set to \$5 VLMM (SG 28/43) (16v) Cat £75	Est. £18
1206 S	1936 12c and 50c in blocks of 4, usual browned gum, u/m (one 12c is l/m).(SG D5-6). Cat £300	Est. £55	1240 S	Penang: 1954 complete set, m/m. (SG 28/43). Cat £75	Est. £26
1207 S	Straits; 1904-10 mint 1,4-10,30c,\$1 Mult. Crown CA, vibrant colours – paler on gumless \$1, sound perfs & centring, mostly light mount remains. Cat £250+ (7 items) SG 127,129-132,134, 136	Est. £55	1241 S	Penang 1957 \$1 & \$2 fine mint, SG 52 & 54 Cat £45	Est. £10
1208 S	Straits; 1906 \$1 dull green & black on chalk-surfaced paper SG136a LMM Cat £65	Est. £20	1242 S	Penang; 1957 set to \$5 VLMM (SG 44/54) (11v) Cat £70	Est. £17
1209 S	Straits; 1912-23 GV mint 1-8, 21-45c Mult Crown CA, 1c green is SG 193b, 3c 196, 6c 200a, 45c 208a, vibrant colours, sound perfs & centring, light m/m, SG 217 gumless. Cat approx £97 (14 items) SG 193-7,199-201, 204-8, 216-7	Est. £18	1243 S	Perak: 1935/7 complete set of 15 values, m/m. (SG 88/102). Cat £250 (Photo)	Est. £130
1210 S	Straits; 1921-33 GV mint 2c – \$2 (ex 40c), Mult Script CA, vibrant colours, sound perfs & centring, light m/m. Cat approx £63 (19 items) SG 219-24,225c, 226, 227,229- 230, 232, 234b, 235a, 236a,237-240	Est. £12	1244 S	Perak: 1938 50c black/emerald, u/m. (SG 118). Cat £32	Est. £13
1211 S	BMA; 1945-8 GVI m/m defines, 1c-\$5, good clean set with a few duplicates, light mount remains, brown gum on SG 8b. Cat £177+ (23 items) SG 1b,2a,3,4,4a,5,6a,7,8a ,b,10,11,12,13,14-16,18	Est. £36	1245 S	Perak: 3 cents on \$1 green and pale green, vfu. (SG 86). Cat £150 (Photo)	Est. £75
1212 S	Johore: 1910-9 mint ranges being both 3c, both 4c, 5c, 8c, both 10c, 25c and 50c, couple with slightly toned gum (SG 80-6). Cat £282	Est. £55	1246 S	Perak: 1948 Silver Wedding pair, vfu. (SG 122/3). Cat £50	Est. £17
1213 E	Johore: 1949/55 set of 21 used (30c mint) on album page (SG 133/47). Cat £60	Est. £15	1247 S	Perak: 1950 defin. set complete (21 vals), m/m. (SG 128/48). Cat £130	Est. £46
1214 E	Johore: 1960 set of 11 on 2 album pages, used (SG 155/65). Cat £85	Est. £20	1248 S	Perlis: 1949 UPU set of four values, vfu. (SG 3/6). Cat £21	Est. £7
1215 S	Johore: 1960 defin. top 3 values, vfu. (SG 163/5). Cat £75	Est. £26	1249 S	Perlis: 1951 40c, 50c & \$1, vfu. (SG 23/5). Cat £62	Est. £20
1216 S	Kedah; 1924 \$1 black & red/yellow fine used SG37 Cat £90	Est. £32	1250 S	Perlis: 1951/5 1c to 25c ex. 5c & 12c, vfu. (SG 7/10, 12/15, 17/20). Cat £70	Est. £24
1217 S	Kedah: 1937 superb used (SG 62-5). Cat £40	Est. £12	1251 S	Perlis: 1951/5 set to \$1, vfu. (SG 7/25). Cat £200	Est. £65
1218 E	Kedah: 1950 set of 21 on 2 album pages, m/m (SG 76/90). Cat £160	Est. £24	1252 S	Perlis; 1957/61 set to \$5 VLMM (SG 29/40) (12v) Cat £75	Est. £18
1219 E	Kedah: 1957 set of 11 on 2 album pages, m/m (SG 92/102). Cat £120	Est. £18	1253 S	Selangor: 1949 UPU set of four values, vfu. (SG 111/4). Cat £12	Est. £4
1220 S	Kedah: 1926 35c purple, u/m. (SG 59). Cat £27	Est. £13	1254 S	Sabah 1964/65 definitive set to \$10 fine mint, SG 408/423 Cat £85.	Est. £22
1221 E	Kelantan; 1911-79 Good clean mint selection (SG 1a onwards)of 55 items on two sides of a stock book page, values to \$1, some pairs and block. Cat £155+	Est. £20	1255 E	Trengganu; 8 album pages with a range of mainly mint earlier, used later material from 1910 to mid-1980s, pencilled SG identification looks accurate, values to \$5. Cat £160+	Est. £40
1222 E	Kelantan: 1921/8 set of 13, used on an album page. (SG 14/23). Cat £150	Est. £22	1256 S	Trengganu; 1949 Values to \$5 (20v, Ex 30c) m/m, \$2 & \$5 l/m (SG 67-87) Cat £159	Est. £50
1223 S	Kelantan: 1922 \$5 fine used on piece, unfortunately with a forged postmark (SG 36). Cat £550	Est. £40	Malaysia		
1224 E	Kelantan: 1937/40 set to \$1, 13 values, used on 2 album pages (SG 40/52). Cat £132	Est. £20	1257 S	1965 complete set of bird high value stamps, u/m. (SG 20/7). Cat £75	Est. £38
1225 S	Kelantan: 1937/40 set to \$1 (no 5c), fine l/m (SG 40-52). Cat £330	Est. £70	1258 S	1970 complete set of 8 butterfly high value defines., u/m. (SG 64/71). Cat £32	Est. £16
1226 S	Kelantan: 1949 UPU set of four values, vfu. (SG 72/5). Cat £13	Est. £4	Maldives		
1227 E	Malacca: 1949/52 set of 20 on an album page, used (SG 3/17). Cat £160	Est. £30	1259 S	1906 3c green, m/m. (SG 2). Cat £42	Est. £14
1228 E	Malacca: 1954/7 set of 16 on an album page, m/m (SG 23/38). Cat £65	Est. £10	1260 S	1906 4c orange and ultramarine, m/m. (SG 3). Cat £55 (Photo)	Est. £18
1229 S	Malacca; 1954/55 set to \$5 VLMM (SG 23/38) (16v) Cat £65	Est. £16	Malta		
1230 E	Malacca: 1954/7 set of 16 on an album page, fine used (SG 23/38). Cat £120	Est. £20	1261 E	1980's to 2000's U/M collection on 6 stock cards with many commem sets, Cat £200	Est. £24
1231 S	Malacca; 1957 set to \$5 VLMM (SG 39/49) (11v) Cat £65	Est. £16	1262 E	1937/1951 complete KGVI range LMM SG 214/260 Cat £215	Est. £32
1232 S	Malacca: 1960 complete set, m/m. (SG 50/60). Cat £35	Est. £12	1263 A	1963/1989 complete U/M in KA-BE printed album with postage dues 1968/73 SG 314/863 STC £ 340+	Est. £50
			1264 A	1953/2002 period appears to be complete, vast majority of which appears to be U/M (some early commemorative sets are LMM) in multi-ring album SG 261/1288 STC £900 ++	Est. £140
			1265 E	QV to 1930 mint and used collection on 24 album pages. Odd duplication, possible shades, KGV values to 10s (used). Condition poor to fine. Cat £1100+ as cheapest	Est. £150
			1266 S	1885/90 set to 1/- with shades (SG 20/29) (10v) good/fine used Cat £70	Est. £20
			1267 S	1885 1s pale violet, wmk inverted, CDS used Sept 11 1890 (SG 29). Cat £350	Est. £90
			1268 S	1899 4.5d sepia, u/m. (SG 32). Cat £27	Est. £10

1269 S	1903 complete set of 7 values, m/m. (SG 38/44). Cat £130 (Photo) Est. £65	1311 S	1943 2r50c pale violet on ord. paper superb top marginal with control used block of four. (SG 261b). Cat £120 (Photo) Est. £55
1270 S	1905 5d vermillion, m/m. (SG 59). Cat £48 Est. £16	1312 S	1943 5r sage-green on ord. paper superb used block of four. (SG 262a). Cat £180 Est. £60
1271 S	1914 2/- purple & bright blue/blue fine used (SG 86) Cat £42 Est. £16	1313 S	1948 Silver Wedding pair, u/m. (SG 270/1). Cat £17 Est. £9
1272 S	1921 2/- dull purple & blue/grey-blue LMM SG86g Cat £90 Est. £28	1314 S	1949 1r drab mint, SG 260c Cat £55. Est. £12
1273 S	1922 2/- purple & blue/blue wmk multiscript CA SG103 LMM Cat £70 Est. £24	1315 S	1950 10r dull blue, u/m. (SG 290). Cat £17 Est. £9
1274 S	1922 10/- self-government overprint wmk Crown CC mounted mint SG 105 Cat £250 Est. £70	1316 S	1950 definitive set to 10r M/UM, SG 276/290 Cat £80 Est. £20
1275 S	1922 complete set of 8 values, m/m. (SG 114/21). Cat £200 (Photo) Est. £100	1317 S	1950 complete set of GVI definit., u/m. (SG 276/90). Cat £75 Est. £38
1276 S	1922 10/- black Wmk Multi-Script cA fine mint, centred high (SG 104) Cat £350 (Photo) Est. £120	1318 S	1953/57 set to 10R VLMM (SG 293/306) with shades of 10c and 1R (17v) Cat £72 Est. £17
1277 S	1925 complete set of postage dues, u/m. (SG D11/D20). Cat £35 Est. £18	1319 S	1965 Bird definitive set to 5r fine mint, SG 317/331 Cat £75.00. Est. £19
1278 S	1925 set of postage dues, m/m. (SG D1/D10). Cat £60 Est. £20	1320 S	1965 complete Birds definitive, vfu. (SG 317/31). Cat £60 Est. £20
1279 S	1926/7 complete set of 17 values, m/m. (SG 157/72). Cat £160 (Photo) Est. £80	Monaco	
1280 S	1926/7 3/-, 5/-, and 10/- top values, vfu. (SG 170/2). Cat £235 (Photo) Est. £120		
1281 S	1930 complete set of definit. to 10/- excluding 4.5d, vfu. (SG 193/209 - 201). Cat £425 Est. £230	1321 S	1921 Princess Antoinette's Baptism set of 3, m/m. (SG 48/50). Cat £58 Est. £15
1282 S	1935 Silver Jubilee set of 4 values, vfu. (SG 210/3). Cat £45 Est. £15	1322 e	1933 l/m ranges on card, 9 stamps including SG 134, 140, 135, 139, 141. Cat £450 Est. £60
1283 S	1935 Silver Jubilee set VFU SG210/213 Cat £45 Est. £16	1323 S	1933 20f black, top value, m/m. (SG 142). Cat £250 (Photo) Est. £70
1284 S	1935 Silver Jubilee 1/- value in unused (no gum) corner block of 4 showing extra flagstaff scratched out SG 213 (a) Est. £40	1324 S	1940 set to 5f + 1f (13 vals), m/m. (SG 214/26). Cat £127 Est. £32
1285 S	1938/43 set to 10/- F/U SG 217/231 Cat £50 Est. £13	1325 S	1946 set of postage dues, u/m. (SG D327/D338). Cat £102 Est. £26
1286 S	1938 set to 2/6d, m/m. (SG 217/29). Cat £60 Est. £15	1326 S	1946 500f Air purple and black, assumed to be a colour trial, perforated and gummed, u/m. (SG 326b VAR). Est. £26
1287 S	1938/43 set to 10/- LMM SG 217/231 Cat £75 Est. £16	1327 S	1946 300f & 500f Airs, u/m. (SG 326a/326b). Cat £180 Est. £50
1288 S	1938/43 complete set m/m. (SG 217/31). Cat £75 Est. £26	1328 S	1948 Olympic Games set top value, u/m. (SG 351). Cat £55 Est. £15
1289 e	1946 Peace FDC, Valetta Malta cancel, open along top. Est. £24	1329 S	1948 Death Centenary of F J Bosio set, u/m. (SG 352/60). Cat £160 Est. £40
1290 S	1948/53 set to 10/- F/U SG 234/248 Cat £38 Est. £10	1330 S	1949 Birth Centenary of Prince Albert I set, u/m. (SG 375/88). Cat £63 Est. £17
1291 S	1948 Silver Wedding pair, u/m. (SG 249/50). Cat £38 Est. £20	1331 S	1950 Accession set to 25f, imperf bottom marginals, u/m (SG 417/22), unusual. Est. £16
1292 S	1948/53 complete set of 21 values, u/m. (SG 234/48). Cat £90 Est. £46	1332 S	1950 Prince Ranier III set, u/m. (SG 425/33). Cat £95 Est. £26
1293 S	1967/70 set of postage dues (4 vals), u/m. (SG D28/D31). Cat £55 Est. £28	1333 S	1951 Monte Carlo Radio Station set of 3, u/m. (SG 450/2). Cat £45 Est. £12
1294 S	1973 Ell Defins, 2m to £2 (u/m, complete) SG486-500b, all values well centred. Cat £22+ (16 items) Est. £10	1334 S	1951 100f brown, Holy Year set top value, u/m. (SG 449). Cat £48 Est. £14
1295 S	GB used in: 1872/3 6d chestnut with a clear A25 Duplex cancel. (SG Z62). Cat £35 (Photo) Est. £15	1335 S	1951 Holy year set, m/m. (SG 438/49). Cat £130 Est. £36
Mauritius		1336 S	1951 Seal of Prince Ranier II set, u/m. (SG 453/516). Cat £175 Est. £50
1296 E	KGVI to 1960s mint and used collection on 13 album pages. KGVI values to 5r (used). Condition appears poor to fine STC £260+ Est. £40	1337 S	1953 Olympic Games, Helsinki set, u/m. (SG 463/72). Cat £121 (Photo) Est. £36
1297 e	Fine mint lot on stockpage being 1904/7 set plus all 3 chalky papers plus 1910 set to 5r + 6c shade, good lot. Cat £380 Est. £110	1338 S	1953 Postage Dues set in pairs, u/m. (SG D478/D495). Cat £147 (Photo) Est. £40
1298 S	1899 15c Admiral Mahe de la Bourdonnais almost U/M, SG 136 Cat £35. Est. £12	1339 S	1954 Precancels set, u/m. (SG 491/503). Cat £58 Est. £15
1299 S	1902 50c dull green and deep green/yellow, vfu. (SG 152). Cat £75 Est. £26	1340 S	1955 Prince Ranier III set, u/m. (SG 518/28). Cat £71 Est. £18
1300 S	1902 2r50c green and black/blue, vfu. (SG 154). Cat £170 (Photo) Est. £85	1341 S	1955 100f red and brown, 25th Monte Carlo Car Rally, u/m. (SG 517). Cat £130 (Photo) Est. £36
1301 S	1904 15c on 15c Express Delivery Stamp, u/m. (SG E2). Cat £65 Est. £36	1342 S	1955 Air. Set of 4, m/m (SG 508a/11a). Cat £310 (Photo) Est. £80
1302 S	1904/7 complete set of 8 values, vfu. (SG 164/75). Cat £80 Est. £40	1343 S	1959 Flowers set, u/m. (SG 617/25). Cat £28 Est. £7
1303 S	1921 25c black and red on pale yellow, used (SG 199c). Cat £40 Est. £10	1344 S	1959 300f & 500f Prince Ranier and Princess Grace pair, u/m. (SG 615/6). Cat £62 Est. £16
1304 S	1921 5r green and red/pale yellow Die I, m/m. (SG 203a). Cat £130 Est. £65	1345 S	1960 Oceanographic Museum set, u/m. (SG 644/56). Cat £54 Est. £14
1305 S	1924 5r green and red/yellow, m/m. (SG 240). Cat £50 Est. £26	1346 S	1960 New Currency set (17 values), u/m. (SG 627/43). Cat £200 (Photo) Est. £55
1306 S	1938 1r grey-brown, m/m. (SG 260). Cat £45 Est. £15	1347 S	1966 20f brown & orange air top value, u/m. (SG 860b). Cat £85 Est. £26
1307 S	1938 2r 50c pale violet, m/m. (SG 261). Cat £60 Est. £20	1348 S	1966 Air set (5 values), u/m. (SG 858/860b). Cat £105 Est. £28
1308 S	1938 10r reddish purple, m/m. (SG 263). Cat £80 Est. £26	1349 e	1974 Europa miniature sheet U/M x 25, MS1125 Cat £1750, reserved at 2% of cat ! Est. £36
1309 S	1938 10r reddish purple bottom marginal, u/m. (SG 263). Cat £80 Est. £40	1350 S	1974 Prince Ranier III set (25 values), u/m. (SG 1145/60). Cat £125 Est. £36
1310 S	1943 5r sage-green, m/m. (SG 262). Cat £55 Est. £18		

1351 S	1975 History of the Motor Car set, u/m. (SG 1202/12). Cat £54	Est. £15	1388 S	Tangier: 1951 2/6d yellow-green, m/m. (SG 286). Cat £10	Est. £3
1352 E	1981 Europa miniature sheet U/M x 25, MS1490 Cat £875, reserved at 2% of cat !	Est. £17	1389 S	Tangier: 1952/4 complete set of 17 values, vfu. (SG 289/305). Cat £30	Est. £10
1353 S	1981 Ranier III & Prince Albert set (29 values), u/m. (SG 1497/1525). Cat £160	Est. £46	Muscat		
1354 E	1983 Europa miniature sheet U/M x 25, MS1615 Cat £1000, reserved at 2% of cat !	Est. £20	1390 S	1944 definitive set complete fine mint, SG 1/15 Cat £32.00.	Est. £10
Montenegro			Natal		
1355 T	1874/1913 many 100s mint and used with duplication but many postmarks, from European dealer.	Est. £70	1391 E	QV-EVII mint & used collection on two album pages, pencilled SG numbers look accurate, duplicated and non-postal items excluded from valuation. Cat £80	Est. £15
Montserrat			Nauru		
1356 S	1876/83 1d red plus bisected 1d on piece (SG 1) tied with A08 cancel. Catalogued at £1400 on cover (Photo)	Est. £24	1392 S	1935 Silver jubilee set of four values, m/m. (SG 40/43). Cat £10	Est. £4
1357 S	1883 1d red bisect used on on small piece. (SG 1a). Cat taken at 10% at £140 (Photo)	Est. £70	1393 S	2008 90th anniversary of the RAF Avro Vulcan miniature sheet U/M x 15, SG MS669 Cat £120	Est. £15
1358 S	1903 2/- green and brown - orange almost U/M, SG 21 Cat £42.	Est. £12	Nepal		
1359 S	1916 5/- green & red/yellow, U/M SG59 Cat £60	Est. £24	1394 E	1956/60 mint and used ranges on pages. Cat £300+	Est. £48
1360 S	1922/9 complete set of 21 values, vfu. (SG 63/83). Cat £300 (Photo)	Est. £150	Netherlands		
1361 S	1935 Silver Jubilee set of 4 values, vfu. (SG 94/7). Cat £28	Est. £9	1395 e	Off paper mix in packet. Most commems, around 500	Est. £15
1362 S	1938/48 set to 5/- (5/- is perf 13), vfu. (SG 101a/10). Cat £17	Est. £5	1396 e	Selection of loose m/s's in packet, appear to be all u/m and 1980's/90's period, PTSA £550 STC £2,200+	Est. £24
1363 S	1953/58 set to \$4.80 VLMM (SG 136a/149a) (19v) Cat £105+	Est. £24	1397 A	1945 to 1975 M/UM collection in a Davo hingeless album. Many better sets and values seen, several 100 Cat £1916	Est. £120
1364 S	1958 \$4.80 definitive type 11 'Colony' U/M, SG 149a Cat £30.	Est. £10	1398 S	1906 Tuberculosis 3ct and 5ct F/U, SG 29/210 Cat £69	Est. £12
1365 E	1982 Princess Diana 21st Birthday \$5 sheet of 50 U/M imperforate with the centre inverted, SG 544, unusual, slight corner bends	Est. £10	1399 S	1913 5g yellow on cream, vfu. (SG 224). Cat £55	Est. £14
Morocco Agencies			1400 S	1913 2.5g lilac William I, vfu. (SG 223). Cat £65	Est. £16
1366 e	1937/56 small selection on stockcard various issues including 1948 Wedding set of 2, mainly fine used (between SG165-909). Cat £170+	Est. £44	1401 S	1923 5g blue, 25th Anniv. of Queen's Accession top value, vfu. (SG 269). Cat £300 (Photo)	Est. £75
1367 S	1899 2p black and carmine mint, SG 16 Cat £60.	Est. £15	1402 S	1928 Olympic Games set, fine used (SG 363/70). Cat £70	Est. £20
1368 S	1899 1P bistre & ultramarine VFU (SG 15) Cat £50	Est. £20	1403 S	1940 500 on 3c green, top value, m/m. (SG 539). Cat £60	Est. £15
1369 S	1899 2P black & carmine (SG 16) U/M Cat £60	Est. £30	1404 S	1949 2.5g brown, Queen Juliana, u/m. (SG 699). Cat £350 (Photo)	Est. £90
1370 S	1905/6 complete set of 7 EDVII definit., m/m. (SG 24/30). Cat £170 (Photo)	Est. £85	1405 S	1952 International Stamp Exhibition in second colours set, m/m. (SG 757a/757d). Cat £148 (Photo)	Est. £36
1371 S	1907 2s6d, m/m	Est. £40	1406 e	Antilles: Uncirculated club books (x3), 1980's/90's period, Stated to be u/m, commems and m/s's, PTSA £226 STC £900+	Est. £15
1372 S	1914 2/6d mint with lightly toned gum, SG 50 Cat £55.	Est. £12	Nevis		
1373 S	1917 2/6d mint, SG 53 Cat £50.	Est. £12	1407 E	1985 Leaders of the World Automobile set, 36 imperforate U/M sheets of 50 incl progressive proofs, 1800 stamps	Est. £36
1374 S	1935 Silver Jubilee Spanish Currency set F/U, SG 149/152 Cat £32.	Est. £10	1408 e	Small selection of QV issues including St Christopher and Montserrat. Nice postmarks	Est. £40
1375 S	1935 Silver Jubilee Tangier set F/U, SG 238/240 Cat £32.	Est. £10	New Guinea		
1376 S	1935 Silver Jubilee set F/U, SG 62/65 Cat £48.	Est. £15	1409 S	1915/16 1/- green SG 81 in vertical strip of 3 showing all 3 settings of the overprint UM/LMM couple of short perfs on the top stamp plus the perfs between the stamps are very delicate Cat £195 as singles	Est. £55
1377 S	1935 Silver Jubilee set of 4 values, vfu on piece. (SG 62/5). Cat £48	Est. £16	1410 S	1931 Air Bird set to 6d mint, SG 163/170 Cat £40.	Est. £10
1378 S	1951 set of 7 to 5/- mint, SG 94/100cat £35.	Est. £10	1411 S	1932/4 Officials set to 9d, 10 values, m/m (SG O42/51). Cat £157	Est. £44
1379 S	French: 1935 3f on 2/6d chocolate-brown, vfu. (SG 225). Cat £12	Est. £4	1412 S	1932 redrawn set (no dates) to £1 mint (SG 177/189) Cat £300	Est. £100
1380 S	Spanish: 1935 Silver Jubilee set of four values, vfu. (SG 149/52). Cat £32	Est. £11	1413 S	1935 Air £2 bright violet F/U SG 204 Cat £140	Est. £40
1381 S	Spanish Currency 1937/52 mint set of 7, SG 165/171 Cat £48.	Est. £12	1414 E	West; 1962 set U/M, SG 1/19 Cat £84	Est. £16
1382 e	Tangier: 1940/57 small fine used selection on 3 stockcards, including 1948 Wedding and high values, fine used (between SG 248-342). Cat £200+	Est. £75	New Hebrides		
1383 S	Tangier: 1940 Centenary set of 3 values, vfu. (SG 245/7). Cat £21	Est. £7	1415 S	1920 1d on 1/-, 2/- and 5/-, vfu. (SG 31/3). Cat £33	Est. £11
1384 S	Tangier: 1949 UPU set of four values, vfu. (SG 276/9). Cat £18	Est. £6	1416 S	1925 2/- and 5/-, vfu. (SG 50/1). Cat £47	Est. £16
1385 S	Tangier: set of 15, u/m (SG 261/75). Cat £120	Est. £40	1417 S	1953 set of postage dues, vfu. (SG D11/D15). Cat £130	Est. £46
1386 S	Tangier: 1949 set to 5s, 14 values, fine used (SG261/74). Cat £248	Est. £75	1418 S	1977 5f on 5c to 15f on 15c, 35f on 35c to 500f on 10f, 7 values, u/m (SG 223/5, 238/41). Cat £25	Est. £7
1387 S	Tangier 1950/51 definitive set of 8 mint, SG 280/288 Cat £60.	Est. £15	1419 S	1977 50f on 1f, 100f on 3f local overprints, u/m (see footnote under set). Cat £50	Est. £11

1420 S	French: 1920/1 20c on 30c brown/yellow (on F26), vfu. (SG F36). Cat £80 (Photo)	Est. £28	1458 S	1936 set to 2s6d, 1½d and 3d, both perfs, plus additional values, 15 values, used (SG 34/42). Cat £94	Est. £26
1421 S	French: 1941 10c orange, vfu. (SG F66). Cat £24	Est. £8	1459 S	1948 Silver Wedding pair, used. (SG 62/3). Cat £28	Est. £9
1422 S	French: 1941 5c, 10c and 15c, vfu. (SG F65/7). Cat £89	Est. £30	1460 S	Northern Nigeria: 1920 1/2d to 2 1/2d (4 vals), m/m. (SG 10/13). Cat £11	Est. £4
New Zealand					
1423 E	Booklet collection of 22 booklets including Prestige, PTSA £85+.	Est. £24	1461 S	Northern Nigeria: 1910/11 1/2d to 3d (5 vals), m/m. (SG 28/32). Cat £26	Est. £9
1424 A	1952/1989 LMM and Good/Fine used range with sets to £1 and \$10 plus a full range of commemoratives in red stockbook	Est. £40	1462 e	Lagos: Used collection on stockpage including SG8 a bit heavy used, 1887 set to 1s plus shades (no 7½d), SG 61 fine used. Some a bit heavy. Cat £335	Est. £50
1425 E	Health miniature sheets M/UM from 1957 to 1970 complete Cat £220.	Est. £50	1463 S	Northern; 1911 5/- green& red/yellow SG38 F/U Cat £75	Est. £24
1426 A	Fine used collection from 1956 to 2003 with miniature sheets from 1974 on printed sheets in two red 4-ring binders	Est. £110	1464 S	Northern; 1912 5/- and 10/- LMM (SG 50/51) Cat £78	Est. £30
1427 E	QV to 1942 mint and used collection on 33 album pages. Commems, defins etc, unchecked for papers and perforations. Condition mixed. Cat £2500+	Est. £190	Niue		
1428 S	1858 2d pale blue good used (SG 9) with 4 margins (just) Cat £180 (Photo)	Est. £44	1465 S	1938 set of three ,m/m. (SG75/7). Cat £60	Est. £20
1429 S	1862 6d brown good used with 4 margins (just) (SG 42) Cat £140	Est. £36	1466 S	1944/6 set of nine, m/m. (SG 89/97). Cat £40	Est. £13
1430 S	1862 2d deep blue Wmk large star (SG 36) fine used with 4 good margins Cat £100	Est. £36	1467 S	1950 complete pictorial set of 10 values, vfu. (SG 113/22). Cat £22	Est. £7
1431 S	1864 6d red-brown good used with 2 good margins and 2 cut very close wmk NZ W2 (SG 99) Cat £700 (Photo)	Est. £60	Norfolk Island		
1432 S	1867 3d lilac M/M with patchy gum, SG 117 Cat £170 but missing top right corner perf	Est. £10	1468 S	1947 Ball bay Defins set 14, SG 1 – 12a U/M Cat £35	Est. £9
1433 S	1886 8/- deep blue Official (SG F29) F/U Cat £130 (Photo)	Est. £44	1469 S	1953 set of six, vfu. (SG 13/18). Cat £20	Est. £7
1434 S	1898 1/- dull red perf 15x14 no watermark (SG 257a) very fine mint Cat £95	Est. £40	1470 S	1959 pair 3d emerald-green and 2/- deep blue, m/m. (SG 6a, 12a). Cat £31	Est. £10
1435 S	1903 3d Christchurch, fine m/m (SG 372). Cat £55	Est. £22	1471 S	1961 10/- emerald-green SPECIMEN, u/m. (SG 36a). Cat £42 (Photo)	Est. £20
1436 S	1907 2/- blue-green official, vfu. (SG O66). Cat £140 (Photo)	Est. £50	North Borneo		
1437 S	1935 Silver Jubilee set of 3 values, m/m. (SG 573/5). Cat £20	Est. £7	1472 E	1939/50 range, all superb used, 1950 values to \$2. Cat £110	Est. £24
1438 E	1935 definitive set of 14 to 3/- M/UM, SG 556/569 Cat £170.	Est. £42	1473 S	1885 50c violet imperf pair unused no gum. (SG 46a). Cat £600 (Photo)	Est. £90
1439 E	1936/42 definitive set M/UM, SG 577/90c Cat £120, the 1½d and 3d have a toned perf.	Est. £22	1474 S	1894 24c blue and rose-lake perf 13.5-14, vfu. (SG 79c). Cat £75 (Photo)	Est. £26
1440 S	1938 1.5d purple-brown, m/m. (SG 607). Cat £20	Est. £7	1475 S	1894 12c black and blue perf 14.5-15, vfu. (SG 75). Cat £85 (Photo)	Est. £28
1441 S	1938/51 set of officials, used. (SG O134/O140). Cat £28	Est. £9	1476 S	1897 \$25 blue Revenue stamp with toned gum, the normal CTO barred cancellation remainder, Barefoot 7	Est. £10
1442 S	1940 Cent of Proclamation of British Sovereignty set of 13, m/m (SG 613/25). Cat £75	Est. £13	1477 S	1922 24c lilac Exhibition block of 4 with poor gum (SG 271 x4). Cat £220	Est. £30
1443 E	1940 Centenary set of 13 mainly U/M, SG 613/625 Cat £75.	Est. £19	1478 S	1922 24c mauve Exhibition block of 4, slightly browned gum, fine u/m (SG 270 x4). Cat £220 as m/m	Est. £90
1444 S	1940 Centenary set of 13 values, m/m. (SG 613/25). Cat £70	Est. £24	1479 S	1939 1c with the 'Ant trail' flaw mint, sadly a missing perf and thinned, Cat £110.	Est. £12
1445 S	1941 3d imperforate pair U/M, SG 609 unusual and scarce	Est. £30	1480 S	1939 50 cent fine mint (almost U/M), SG 314 Cat £48.	Est. £12
1446 S	1946 Peace 3d x 5 copies all with the 'Completed rudder' flaw, one or two tone sots Cat £100+	Est. £10	1481 S	1939 10c violet and bronze-green Orangutan, m/m. (SG 309). Cat £42	Est. £14
1447 S	1947 Life Insurance set, m/m. (SG L42/L49). Cat £26	Est. £9	1482 S	1939 6c postage due, vfu. (SG D87). Cat £160 (Photo)	Est. £55
1448 S	1953/57 set to 10/- VLMM (SG 723/736) (16v) Cat £120	Est. £28	1483 S	1945 Set to \$5 (15v) l/m (SG 320/34) Cat £250	Est. £60
1449 E	1953/59 definitive set of 16 to 10/- mint, SG 723/736 Cat £120.	Est. £30	1484 S	1945 \$5 BMA overprint fine mint, SG 334 Cat £45.	Est. £12
1450 S	1954 3s, 5s, 10s, top 3 values, m/m (SG 734/6). Cat £112	Est. £24	1485 S	1945 \$2 BMA overprint fine mint, SG 333 Cat £75.	Est. £19
1451 S	1960 5s, 10s, £1, top 3 values, u/m (SG 800/2). Cat £15	Est. £4	1486 S	1947 \$2 violet and olive-green, fine used (SG 348). Cat £20	Est. £5
1452 S	1960 9d red and ultramarine u/m cylinder block of 6. (SG 790)	Est. £8	1487 E	1947 GVI 1c-\$5 (SG 335-349), complete set lightly mounted on single, plain A4 sheet, fine rich colours, full perfs, spotless gum, variable centring. Cat £107 (15 items)	Est. £22
1453 E	1960/66 definitive set of 23 U/M, SG 781/802 Cat £60	Est. £15	1488 S	1947 set to \$5 M/UM, SG 335/349 Cat £100.	Est. £28
1454 S	1960/66 complete set of 23 values, u/m. (SG 781/802), Cat £48	Est. £16	1489 S	1948 Wedding, SG 350-51, l/m Cat £35	Est. £9
1455 S	1963 3/- slate official, vfu. (SG O167). Cat £40	Est. £13	1490 S	1948 Silver Wedding mint set, SG 350/351 Cat £35.30.	Est. £10
Nigeria					
1456 E	2 double sided stockpages with mint and used ranges including KGV to 2s6d, 1936 vals to 5s, KGVI 2s6d (3), 5s (3), 1953 to £1, later to 1982 etc.	Est. £65	1491 S	1950 Set to \$10 (16v) l/m (SG 356/70) Cat £140 (Photo)	Est. £40
1457 S	1936 5/- black & olive-green used with CALABAR '36 CDS SG43 Cat £65	Est. £20	1492 S	1950 \$2 grey-green, used (SG 368). Cat £24	Est. £6
			1493 S	1954/59 definitive set to \$10 U/M, SG 372/386 Cat £90	Est. £24
			1494 S	1961 Defins, part set, SG 391-402, MLH, Cat £41	Est. £10
			1495 S	1961 definitive set to \$10 fine mint, SG 391/406 Cat £180.	Est. £44
			1496 S	Labuan: 1899 complete set of 9 values, m/m. (SG 102/10). Cat £250 (Photo)	Est. £130
			1497 S	Sabah; 1964 Defins, set 16, Sg 408-33, MLH, Cat £75	Est. £19
			Norway		
			1498 E	1942/65 all different u/m sets on 2 stock sheets. Cat £225	Est. £50

1499 S	1856 King Oscar 1, 8 and 8 skilling good / fine used, SG 7 & 11 Cat £79	Est. £14	1534 S	1939/41 Air set of 6, m/m (SG 163/8). Cat £60	Est. £16
1500 S	1925 Air. Amundsen's Polar Flight set of 7, m/m (SG 167/73). Cat £90	Est. £24	Papua & New Guinea		
1501 S	1939 Queen Maud Fund set, very fine used (SG 267/70). Cat £55	Est. £15	1535 S	1952/58 set to £1 VLMM, 10/- U/M (SG 1/15) (16v) Cat £90	Est. £20
Nyasaland			1536 E	1950s/60s mint and used collection on 30 album pages. Commems and defines, values to £1 (mint and used). Condition appears good to fine. STC £130+	Est. £22
1502 E	Small EVII-GV mint & used collection on single-sided Davo sheet, used SG 113 noted (perf damage in lh margin), 23 items, list accompanies. Cat £190	Est. £15	Paraguay		
1503 S	1891 1/- grey-brown, m/m. (SG 7). Cat £32	Est. £10	1537 E	Sheets of overprint varieties, specimens and three covers on 4 stock sheets.	Est. £12
1504 S	1913 £1 purple and black fiscally used	Est. £15	Peru		
1505 S	1913 £1 Fiscally used, SG 98 Cat £200 postally used, a decent stamp.	Est. £24	1538 E	Selection on mixed album pages, early to 1940's, nothing special but adds up. (Qty)	Est. £19
1506 S	1934/5 set of 9, m/m (SG 114/22). Cat £48	Est. £13	Pitcairn Islands		
1507 S	1934/5 complete set of GV defines. to 1/-, m/m. (SG 114/22). Cat £48	Est. £24	1539 E	1983 to 1991 U/M collection on album pages, appears complete for the period	Est. £30
1508 S	1938/44 set to 1/- (13 vals), m/m. (SG 130/8). Cat £39	Est. £13	1540 S	1940-49 selection l/m, 1940 defin set, Victory, 1948 Wedding, UPU (SG1-16) Cat £132	Est. £30
1509 S	1938 5/- marginal U/M, SG 112 Cat £55, light gum toning as normal.	Est. £15	1541 S	1949 UPU set U/M and F/U plus the 1951 4d U/M, SG 13/16 and 5d Cat £51.	Est. £15
1510 S	1938-44 5s ord paper mint (SG 141a) Cat £80	Est. £20	1542 S	1951 4d and 8d values M/M, SG 5b / 8a Cat £47	Est. £9
1511 S	1938/44 complete set of 18 values plus 5/- and 10/- shades/papers, m/m. (SG 130/43 + 141a, 142a). Cat £730 (Photo)	Est. £240	1543 S	1957/63 set to 2/6 with shades of 1/2d.1d and 2/6 VLMM (SG 18/28) (16v) Cat £175+	Est. £40
1512 S	1945 definitive set to 20/- fine mint, SG 144/157 Cat £85.	Est. £24	1544 S	1985 Paintings \$2 U/M, with the major variety '1835 for 1825' in the inscription, SG 267a very scarce	Est. £30
1513 S	1948 10s mauve, Silver Wedding, very fine used (SG 162). Cat £5	Est. £12	Poland		
1514 S	1951 Diamond Jubilee of Protectorate set of four, m/m. (SG 167/70). Cat £11	Est. £4	1545 E	1969 Gibbons auction folder, 8 pages of 1940-7 mint issues (mostly sets - SG 478-85; 494-7; 451-5,460-4,472-6 General Govt), all SG nos shown in pencil, very fine condition. Cat £255.	Est. £50
1515 S	1953/54 set to 20/- VLMM (SG 173/187) with perf changes (18v) Cat £72	Est. £17	1546 E	1985 Phillips auction folder, 7 pages of 1921-34 issues, 1921 mint 7 used Poznan airport pair, mm, used on & off cover, six pages of 1925 air issue (SG 252-60) as mint singles, complete, some used values, then mostly marginal blocks of four - some imprinted, mint 1934 Challenge, SG 301-2. Cat £460.	Est. £95
1516 S	1953 definitive set to 20/- U/M, SG 173/187 Cat £70.	Est. £20	1547 S	1919 overprints on Austria (Postage Dues), mint (SG D52 & 81). Cat £95	Est. £15
Pakistan			1548 S	1921 Red Cross Fund set of 4, usual small perf faults on 1 stamp, m/m (SG 154/7). Cat £82	Est. £15
1517 S	1947 Set to 25r 19v l/m, (SG 1/19) Cat £200 (Photo)	Est. £70	1549 S	1925 Air set of 9, m/m (SG 252/60). Cat £80	Est. £20
1518 S	1948/54 8a black in block of 4, used (SG O22 x4). Cat £44	Est. £7	1550 S	1943 set of 8, m/m (SG 486/93). Cat £24	Est. £6
1519 E	1948/57 mint set to 10r magenta, with perf varieties on 2 album pages. 24 values, m/m (SG 24/41). Cat £262	Est. £34	1551 S	1948 Air with descriptive tab attached, u/m (SG 645b & 645c). Cat £96	Est. £15
1520 S	1949 8a black official in block of 4, used (SG O31 x4). Cat £104	Est. £16	1552 S	1948 Air. Honouring President's Roosevelt, Pulaski and Kosciuszko set of 3, m/m (SG 645a/c). Cat £144 (Photo)	Est. £36
1521 S	1949 set of 5, m/m (SG O27/31). Cat £120	Est. £24	1553 S	1963 World Fencing Champs m/s, u/m (SG MS 1397a). Cat £80	Est. £20
1522 S	1954 7th Anniv of Independence 9p blue official in corner block of 4, used(SG O46 x4). Cat £60	Est. £11	Portugal		
1523 S	1954 7th Anniv of Independence 1r green in block of 10, bottom 2 rows from sheet, minor wrinkling, u/m (SG 70 x10). Cat £150	Est. £30	1554 A	1977/78 CTT Conference presentation booklet with 24 U/M sets Cat £99	Est. £18
1524 S	Bahawalpur: 1949 UPU set of four values perf 13, vfu. (SG 43/6). Cat £10	Est. £3	1555 E	Mint lot on 2 stockpages. 1927 to 1994 (mostly latter) all m/m, hence low estimate. Cat £560	Est. £40
1525 S	Bahawalpur: 1948 2a and 5r officials, vfu. (SG O22, O26). Cat £68	Est. £24	1556 e	Stockcard of earlies including SG 41, 43, 64, 308, 290 (mint), 265, 252 (2 shades), 267, all average used unless stated, Cat £830	Est. £70
1526 S	Bahawalpur: 1949 UPU set of four perf 17.5x17, vfu. (SG O28b/O31b). Cat £110	Est. £40	1557 E	1966/85 u/m range of sets on stockpage, some in pairs. Cat £850+	Est. £95
1527 E	1947/67 mint collection on 37 album pages. Excludes 1948/57 set. KGV values to 10r, commems, defines etc. condition good to fine. Cat £355	Est. £50	1558 A	1876-1990 many u/m including sets in red album 100s. STC £2000+ (2011)	Est. £120
Palestine			1559 S	1929 Ceres ovptd. Revalidado set of 6 values, m/m. (SG 805/811). Cat £57	Est. £14
1528 S	1932/44 complete set of defines., m/m. (SG 104/11). Cat £60	Est. £30	1560 S	1941 Costumes set ex le75, slight gum bend on 2e. u/m .Cat £120	Est. £20
1529 S	1942 250m, 500m and £P1, 3 values, u/m (SG 109/11). Cat £28	Est. £10	1561 S	1947 Regional Costumes m/s, m/m (SG MS 1009a). Cat £325 (Photo)	Est. £80
Papua			1562 e	1964 Europa set U/M x 25, SG 1249/1251 Cat £462	Est. £20
1530 S	1917 1d surcharges (6v) fine used (SG 106/111) Cat £55	Est. £20	1563 e	1965 Europa set U/M x 20, SG 1276/1278 Cat £761	Est. £26
1531 S	1932/40 set to 2s6d, 13 values, m/m (SG 130/42). Cat £150	Est. £36	1564 e	1967 Europa set U/M x 20, SG 1312/1314 Cat £732	Est. £24
1532 S	1934 50th Anniversary of Declaration of British Protectorate set F/U on pieces (SG 146/149) Cat £29	Est. £12	1565 e	1968 Europa set U/M x 10, SG 1337/1339 Cat £406	Est. £16
1533 S	1935 Silver Jubilee set VFU (SG 150/153) Cat £16	Est. £7			

1566 e	1970 Europa set U/M x 20, SG 1378/1380 Cat £792	Est. £28	Rhodesia & Nyasaland	
Portuguese Colonies			1606 S	1954/6 set of 16, odd faults, used (SG 1/15). Cat £55 Est. £8
1567 E	Angola: from an old collection of European origin . Mint and used, most are fine with many hard to find items, but as in a collection of this type, some have faults or are stcuk down (not counted) and will lift with care. Cat £2000+	Est. £160	1607 S	1954/56 set to £1 with coils VLMM (SG 1/15) (18v) Cat £127 Est. £28
1568 E	Azores : as above Cat £4000+	Est. £280	1608 S	1959 £1 F/U, SG 31 Cat £65. Est. £19
1569 E	Mozambique Co: as above Cat £680+	Est. £60	1609 S	1959/62 set of 15, used (SG 18/31). Cat £90 Est. £20
1570 E	Madiera: as above Cat £1360+	Est. £120	1610 S	1959/62 set to 1s in blocks of 4, u/m (SG 18/25 x4). Cat £98 Est. £22
1571 E	Nyassa: as above Cat £130+	Est. £12	1611 S	1959 10s, £1, top 2 values, used (SG 30/1). Cat £92 Est. £24
Qatar			1612 S	1959/62 set to £1 with coils VLMM (SG 18/31) (17v) Cat £139 Est. £32
1572 S	1957 set to 10R on 10/- both dies VLMM (SG 13/15, 13a/15a) (6v) Cat £97	Est. £22	1613 S	1960 Opening of Kariba Dam set of 6, m/m (SG 32/7). Cat £19 Est. £4
1573 S	1961 set to 10R VLMM (SG 27/37) (11v) Cat £130	Est. £30	1614 S	1960 Opening of Kariba Dam set of 6, used (SG 32/7). Cat £25 Est. £5
1574 S	1961 2r, 5r, and 10r top values, u/m. (SG 35/7). Cat £115 (Photo)	Est. £60	Romania	
Rhodesia			1615 E	mint & used early issues on 2 well filled stock pages and an album page, totally unchecked but looks good, 120+ Est. £24
1575 S	Fiscally used earlies lot includes SG 7-8-9, 88, 11 pair (perfinned), 113 (perfinned), 113e (perfinned), Cat £100 as fisclas	Est. £40	1616 S	1931 Romanian Boy Scouts' Exhib. Fund set of 5, m/m (SG 1221/5). Cat £48 Est. £12
1576 S	Br. S Africa Company; 1892/4 2d deep dull green and vermilion, m/m (SG 20). Cat £29	Est. £7	Russia	
1577 S	Br. S Africa Company; 1892/3 1s grey-brown, centred S, m/m (SG 4). Cat £50	Est. £12	1617 E	Sizeable 99% pre-1940 m & u collection on a dozen Simplex type plain album pages + two small Behrens 48 page albums where Russland IV has civil war and Turkish P.O. items + tatty club book with, amongst others, useful 1920s pairs, generally fine throughout, some duplication. Cat £100s Est. £46
1578 S	1892 4d chestnut and black, m/m. (SG 22). Cat £48	Est. £16	1618 E	Western Army- Latvia and Russina stamps ovpt in 1919 for Western Army use - very scarce 9 ovpy on Latvia, 11 ovpt on Russia stamps (between SG 32-56). Cat £390+ (2008). Est. £95
1579 S	Br. S Africa Company; 1896 1/2d grey-black, m/m (SG 58). Cat £20	Est. £5	1619 A	Russian Levant; Small red stockbook from SG 1 (faults) mint and used collection with many numeral issues and 1909 ovpts, elusive stamps Very High Cat. Est. £160
1580 S	1896 B.S.A.Co overprint on 6d F/U SG 63 Cat £80	Est. £20	Samoa	
1581 S	1897 £1 black and red-brown/green, fiscally used (SG 73). Cat £225	Est. £24	1620 S	1899 1/- rose-carmine, vfu. (SG 96). Cat £48 Est. £16
1582 S	1909-1912 £5 blue on bluish paper, unused no gum, good appearance with RPSL Cert 2021 (SG 113e) Cat £9500	Est. £100	1621 S	1916/19 set + extra 1/- (10 vals), m/m. (SG 134/42 + 142a). Cat £25 Est. £8
1583 S	1910 2.5d chalky blue, vfu. (SG 133). Cat £25	Est. £8	1622 S	1935 1d lake Silver Jubilee bottom marginal imprint block of 12, u/m. (SG 177). Est. £10
1584 S	1913/9 1/2d yellow-green, small stain top left edge, m/m (SG 188). Cat £23	Est. £7	San Marino	
1585 S	1913 1/2d blue-green block of 8, u/m. (SG 186) Cat £104	Est. £50	1623 S	1877 5c yellow mint, SG 2 Cat £170. Est. £24
1586 S	1970/3 defin. set, vfu. (SG 439/52). Cat £26	Est. £9	1624 S	1918 War Casualties mint set, SG 58/66 Cat £60+. Est. £15
1587 S	Northern; 1925/29 set to 5/- (less 10d & 3/-) good to f/u, SG 1/14 less 9/13 Cat £148	Est. £30	1625 e	1945 Anniv imperf m/s (MS 308a) u/m but has been slightly trimmed. Cat £375 Est. £32
1588 S	Northern; 1935 Jubilee set of 4, m/m (SG 18/21). Cat £23	Est. £5	1626 S	1961 Europa 500l U/M x 10, SG 640 Cat £500 Est. £20
1589 S	Northern; 1935 Silver Jubilee set, vfu. (SG 18/21). Cat £18	Est. £6	Sarawak	
1590 S	Northern; 1946 Victory pair plus 1.5d perf 13.5, vfu. (SG 46/7 + 46a). Cat £11	Est. £4	1627 S	1871 3c stop after 3, 4 slightly different examples, all no gum and off centre as usual, (SG 2a x4). Cat £280 Est. £48
1591 S	Northern; 1953 set to 20/- VLMM (SG 61/74) (14v) Cat £95	Est. £24	1628 S	1932 30c sepia and vermilion, vfu. (SG 103). Cat £45 Est. £15
1592 S	Northern; 1963 set to 20/- VLMM (SG 75/88) (14v) Cat £60	Est. £14	1629 S	1934 \$5 scarlet & red brown LMM SG124 Cat £75 Est. £24
1593 E	Southern; 1924/37 mint and used collection on 10 album pages. Odd duplication, possible shades. Condition poor to fine. Cat £350 as cheapest	Est. £50	1630 S	1934 \$3 and \$4 values LMM (SG 122/123) Cat £100 Est. £36
1594 S	Southern; 1924 2s black and brown, brown gum, u/m (SG 12). Cat £25	Est. £8	1631 S	1934/41 set to \$10 (26v) F/U SG 106/125 Cat £350 Est. £100
1595 S	Southern; 1924/9 4d to 1/-, m/m. (SG 6/10). Cat £60	Est. £20	1632 S	1950 set to \$5 LMM SG 171/185 Cat £120 Est. £26
1596 E	Southern; 1931 set complete on album page, except SG 23b, fine used . Cat £730	Est. £150	1633 S	Small mint lot being 1899 range to 25c, 1883/97 3c, 8c, 10c, 12c and 25c all sound but a bit heavy m/m . 11 stamps Cat £245 Est. £30
1597 S	Southern; 1937 Coronation set of four values, vfu. (SG 36/9). Cat £15	Est. £5	Saudi Arabia	
1598 S	Southern; 1937 set of 13, used (SG 40/52). Cat £25	Est. £7	1634 S	1974 Centenary of UPU set of 3, u/m (SG 1073/5). Cat £250 (Photo) Est. £70
1599 S	Southern; 1937 set, vfu. (SG 40/52). Cat £25	Est. £8	Seychelles	
1600 S	Southern; 1937 Defins, set 13, SG 40-52, used, Cat £25 plus SG 72,73,75 F/U	Est. £10	1635 S	1863 1d purple-brown MAURITIUS used in Seychelles SGZ14 good used Cat £130 Est. £32
1601 S	Southern; 1940 British South Africa Company Golden Jubilee set, vfu. (SG 53/60). Cat £15	Est. £5	1636 S	1890/92 set to 96c good/fine used both dies (SG 1/8, 9/14) Cat £169 Est. £60
1602 S	Southern; 1953 set to 5/-, vfu. (SG 78/89). Cat £49	Est. £13	1637 S	1893 surcharges set to 90c/96c good/fine used (SG 15/21) Cat £80 Est. £28
1603 S	Southern; 1953 set to £1 VLMM (SG 78/91 (14v) Cat £100	Est. £22	1638 S	1901 3c on 16c chestnut & ultramarine with part of surcharge missing SG38 VAR Est. £20
1604 S	Southern; 1953 set of 14, used (SG 78/91). Cat £130	Est. £30	1639 E	1901 and 1902 surcharge sets M/UM, SG 37/40 and 41/45 Cat £101. Est. £30
1605 S	Southern; 1953 set, fine used (SG 78/91). Cat £130	Est. £34		

1640 S	1932 12c grey Die I, m/m. (SG 107a). Cat £30	Est. £10	1684 S	1951 set to 5/- on 5R LMM (SG 125/135) Cat £55	Est. £18
1641 S	1938 18c carmine-lake, u/m (SG 139c). Cat £14	Est. £4	1685 S	1951 complete set, m/m. (SG 125/35). Cat £55	Est. £18
1642 S	1938 9c scarlet u/m (SG 138). Cat £18	Est. £5	1686 S	1953/8 2/- brown and bluish-violet, u/m. (SG 146). Cat £28	Est. £10
1643 S	1938/49 set to 5R LMM (25v) SG 135/149 Cat £550	Est. £100	1687 S	1953 set to 10/- VLMM (SG 137/148) (12v) Cat £120	Est. £28
1644 E	1938/49 set of 25 + 2 extra values mint, SG 135/149 + extras Cat £600+ (PTSA £330).	Est. £170	South Africa		
1645 E	1952 definitive set (less 1r50c and 2r50c) F/U on registered FDC, SG 158/172 (less 169/170) Cat £71+.	Est. £20	1688 A	Mainly U/M collection in red hingeless boxed Lighthouse album with pages 1910/1991 and stamps from 1961/1991 including good range of postage dues	Est. £100
1646 S	1952 definitive set to 10r U/M, SG 158/172 Cat £90.	Est. £28	1689 S	1926 Official 6d green & orange G/U block of 4 on piece (SG O4). Dot after Official on top left hand stamp entered by hand ?, one stamp has perf defaults Cat £150	Est. £40
1647 S	1954/57 set to 10R VLMM (SG 174/188) (19v) Cat £95	Est. £22	1690 S	1929 Air set, m/m. (SG 40/1). Cat £11	Est. £4
1648 S	1954/61 definitive set to 10r U/M, SG 174/188 Cat £95	Est. £24	1691 S	1929/31 Official 2/6 green & brown pair U/M (SG O11) Cat £70	Est. £32
1649 S	1954 set u/m (SG 174/88). Cat £95	Est. £30	1692 S	1929/31 Official 2/6 green & brown bottom marginal pair with Bradbury Wilkinson imprint F/U (SG O11) Cat £190	Est. £80
1650 E	1962 definitive set of 15 F/U on FDC (no 1966/68 values), SG 196/212, light vertical crease).	Est. £12	1693 S	1930/47 Official 6d with stop after Offisieel on African stamp plus F of Official broken on English stamp (constant) LMM (SG 16b) Cat £100	Est. £40
1651 E	1962/68 definitive set of 18 to 10r U/M, SG 196/212 Cat £70.	Est. £22	1694 S	1933/48 6d mole flaw, in pair with normal, slight gum crease, u/m (SG 61b). Cat £250	Est. £65
Sierra Leone			1695 S	1933/48 6d falling ladder flaw, in pair with normal, u/m (SG 61a). Cat £300	Est. £75
1652 S	1859/74 6d value P14 (comb) and P12.5 (line) good used by B31 cancel (SG 1/4) (4v) Cat £205	Est. £60	1696 S	1937 Coronation 1s with hyphen flaw, m/m (SG 75a in pair). Cat £80	Est. £15
1653 S	1904/05 3d dull purple & grey LMM Inverted Wmk (SG 91w) Cat £40	Est. £16	1697 S	1937 Coronation in blocks of 4, 1s values with hyphen missing, u/m (SG 71/5). Cat £80	Est. £24
1654 S	1921/27 10/- red & green/green LMM (SG 146) Cat £170 (Photo)	Est. £70	1698 S	1938 Voortrekker pairs set fine mint, SG 76/79 Cat £80.	Est. £20
1655 E	1933 Abolition of Slavery set to 1/- mint on written - up album page, SG 168/176 Cat £55+.	Est. £12	1699 S	1941 3d blue bi-lingual pair in block of 4, u/m (SG 91 x2). Cat £80	Est. £24
1656 S	1938 1.5d scarlet, m/m. (SG 190). Cat £20	Est. £7	1700 S	1942 3d blue bi-lingual pair in block of 6, used (SG 101 x3). Cat £36	Est. £9
1657 S	1938/44 5s, £1, 2 values, used (SG 198,200). Cat £55	Est. £11	1701 S	1949 Anniv. of Natal Settlers 1.5d claret block of 6 showing pennant flaw, u/m. (SG 127b). Cat £16	Est. £8
1658 S	1938/44 5s, 10s, £1, top 3 values, used (SG 198/200). Cat £75	Est. £16	1702 S	1954 complete set of 14 values, u/m. (SG 151/64). Cat £32	Est. £16
1659 S	1938 2d mauve, m/m. (SG 191). Cat £50	Est. £17	1703 S	Cape of Good Hope; 1855/63 triangular 6d deep rose-lilac on white paper fine used SG 7b full margins Cat £400	Est. £65
1660 S	1938 set of 16, used (SG 188/200). Cat £80	Est. £20	1704 S	Orange Free State: 1900 5s on 5s green, vfu. (SG 122). Cat £20	Est. £6
1661 S	1938/44 set to 10s, 15 values, m/m (SG 188/99). Cat £142	Est. £28	1705 S	Orange River Colony: 1903 1s scarlet and bistre, u/m (SG 146). Cat £50	Est. £20
1662 S	1938/44 set to £1 LMM (SG 188/200) Cat £140	Est. £40	South Arabian Federation		
1663 S	1956/61 £1 black and orange, fine used (SG 222). Cat £45	Est. £10	1706 S	Hadhramaut: 1966 President Kennedy Comm. set, vfu. (SG 68/70). Cat £18	Est. £6
1664 S	1956/61 set of 13, used (SG 210/22). Cat £70	Est. £14	1707 S	Seiyun: 1967 Churchill stamp, vfu. (SG 123). Cat £7.50	Est. £3
1665 S	1956/61 set to £1 VLMM (SG 210/222) with 3d perf change and 10/- shade (15v) Cat £105	Est. £24	1708 S	Seiyun: 1967 Churchill stamp, u/m. (SG 123). Cat £8	Est. £3
Singapore			1709 S	Seiyun: 1967 American Astronauts set, vfu. (SG 117/22). Cat £15	Est. £5
1666 S	1948 12c, 15c and 20c perf 17 ^{1/2} x 18 M/M, SG 22a/24 Cat £55	Est. £10	1710 S	Seiyun: 1966 Olympic Games set, vfu. (SG 68/76). Cat £14	Est. £5
1667 S	1948 Wedding set of 2, fine used (SG 31/2). Cat £51	Est. £20	South Georgia		
1668 S	1948 Set to \$5 (18v) used (SG 16/30) Cat £60	Est. £18	1711 S	1987 Bird definitive set to £3 U/M, SG 161/175 Cat £30.	Est. £10
1669 S	1948 Defins, set to \$2, SG 1-14, mint, Cat £90	Est. £36	1712 S	2004 Juvenile Fauna definitive set U/M to £5, SG 390/401 Cat £64+.	Est. £19
1670 S	1952 perf 17 ^{1/2} x 18 5c, 8c, 12c, 20c and 35c M/M Cat £60	Est. £10	South West Africa		
1671 S	1955/9 set of 15, m/m (SG 38/52). Cat £130	Est. £18	1713 E	Collection on leaves including German ranges with Yachts to 3m + 5m mint (SG 12, £1 South West Africa ovpt mint, 1954 set mint, lots of later mostly mounted mint then a few pages of Namibia mostly used.	Est. £110
1672 S	1955 set to \$5 VLMM (SG 38/52) (15v) Cat £130	Est. £30	1714 S	1929 set of 4 official pairs, vfu. (SG O9/O12). Cat £70	Est. £24
1673 S	1962/6 set of 16, used (SG 63/77). Cat £21	Est. £5	1715 S	1930 Air set (2nd printing) (SG 70b/71b) and set with larger overprint (SG 72/73) fine used Cat £117	Est. £44
1674 S	1962/6 complete set of 16 values, u/m (15c m/m). (SG 63/77). Cat £60	Est. £30	1716 S	1931 5/- in a F/U pair, SG 83 Cat £35	Est. £10
1675 S	1968/73 \$1, \$2 and \$5 top 3 values bird defins., u/m. (SG 113/5). Cat £50	Est. £26	1717 S	1935 Silver Jubilee set fine used (SG 88/91) Cat £38	Est. £16
1676 S	Second defins, set 18, SG 16-30 LMM, except SG 28 U/M, Cat £450	Est. £95	1718 S	1935/6 Voortrekker Memorial Fund set in joined pairs, vfu. (SG 92/5). Cat £60	Est. £20
Slesvig					
1677 E	Collection of M/UM/FU on 3 album pages, incldes 1920 Arms mint set, F/U part set, 1920 Danish currency U/M set and 5 used values from 5ore to 25ore.	Est. £22			
Somaliland Protectorate					
1678 S	1919 2a dull purple and violet-purple, vfu. (SG 62a). Cat £50	Est. £17			
1679 S	1921 3r dull green and black, m/m. (SG 84). Cat £45 (Photo)	Est. £15			
1680 S	1921 1r dull green, vfu. (SG 82). Cat £50 (Photo)	Est. £17			
1681 S	1938 12a red-orange, vfu. (SG 100). Cat £45	Est. £15			
1682 S	1938 2r purple, vfu. (SG 102). Cat £120 (Photo)	Est. £40			
1683 S	1942 complete set, vfu. (SG 105/16). Cat £50	Est. £17			

1719 S	1935/36 Voortrekker Memorial Fund set F/U (SG 92/95) Cat £60	Est. £22	1756 S	1883 1/2d dull green, m/m. (SG 31). Cat £18	Est. £5
1720 S	1941 3d blue War Effort joined pair, vfu. (SG 117). Cat £35	Est. £12	1757 S	1891 2.5d ultramarine, m/m. (SG 46). Cat £14	Est. £5
1721 S	1941/3 war effort set, vfu. (SG 114/22). Cat £90	Est. £30	1758 S	1891/92 1/2d on half 6d dull mauve & blue VFU on piece with variety 'top left triangle detached'. (SG 54h) Cat £375 (Photo)	Est. £150
1722 S	1945 1/2d and 1d pairs of officials, vfu. (SGO18/O19). Cat £62	Est. £20	1759 S	1936 Set to 10s (12v) VFU, 2/6 has toned perf (SG 113/24). Cat £130 (Photo)	Est. £50
1723 S	1960/1 both sets of postage dues, vfu. (SG D55/6, D57/62). Cat £28	Est. £9	1760 S	1936 set to 10/- VFU with perf changes (SG 113/124) (15v) Cat £165	Est. £65
Spain			1761 E	1938/48 used values to 5s, including perforation varieties on 3 album pages. (SG 128/37). STC £28 (25)	Est. £8
1724 E	Selection from 1st issues includes colonies (mostly). Some useful.	Est. £30	1762 E	1938/48 m/m values to 10s, including perforation varieties on 3 album pages. (SG 128/138) STC £141 (27)	Est. £20
1725 S	1930 Goya 1pta in imperforate blocks of U/M x 5 (20), possibly proofs ?	Est. £10	1763 S	1949 set of 14, used (SG 146/59). Cat £65	Est. £15
1726 S	1947 50p perforated trial in unissued colour (SG 1084var) (Photo)	Est. £30	St Vincent		
1727 S	1950 Canary Island Visit set of 3, Candilio 16 ¹ / ₂ mm, 50c + 1p figures on reverse, all l/m, scarce (SG 1149/50a). Cat £1150	Est. £140	1764 S	1869 4d yellow good used with red A10 cancel (SG 12) Cat £160 (Photo)	Est. £50
1728 S	1955 25p Fortuny fine u/m block of 4 (SG 1229 x4). Cat £136	Est. £24	1765 S	1885 1d on 2 1/2d on 1d VFU CDS pair with inverted watermark (SG 46w) Cat £100 each mint, no price against used (Photo)	Est. £60
1729 S	1961 300th Death Anniv of Velazquez, 4 m/s, u/m (SG MS1405, MS1406, MS1407, MS1408). Cat £39	Est. £10	1766 S	1888 5/- lake VFU with Kingston MY 10 95 CDS (SG 53) Cat £55	Est. £24
1730 S	Spanish Guinea; 1951 5p blue, 500th Birth Anniv. of Isabella the Catholic, u/m. (SG 358). Cat £23	Est. £6	1767 S	1907/08 set to 3d (SG 94/98) LMM (5v) Cat £55	Est. £22
1731 S	Spanish Guinea; 1951 Native Welfare set, u/m. (SG 348/50). Cat £24	Est. £6	1768 S	1924 5/- value VFU (SG 140) Cat £45	Est. £15
St Helena			1769 S	1935 Jubilee 1s slate and purple, bottom marginal vertical pair, u/m (SG 145 x2). Cat £17	Est. £5
1732 S	1856-1880 Small selection on stockcard (18) used identified, condition mainly good to fine (SG 1-23) Cat £1676	Est. £44	1770 S	1938/47 2/6d, 5/-, 10/- and £1 fine mint, the £1 is U/M, SG 157a/159 Cat £58.	Est. £18
1733 S	1864 5s orange ovpt used (SG 20) Cat £70	Est. £130	1771 S	1955 set of 12, m/m (SG 189/200). Cat £29	Est. £5
1734 S	1912/16 1/2d, 1d & 1.5d, vfu. (SG72/4). Cat £21	Est. £7	1772 S	1965/7 \$2.50 St Vincent Amazon Parrot se-tenant pair, u/m (SG 244 x2). Cat £36	Est. £8
1735 S	1922/37 1s torn flag, one short perf, scarce item, fine m/m (SG 106b). Cat £500	Est. £120	1773 E	1982 Princess Diana \$6 in a full sheet of 50 imperforate with inverted centre, some bends on a couple of corners. SG 696	Est. £10
1736 S	1938 1d green, m/m. (SG 132). Cat £14	Est. £5	1774 E	Grenadines 1985 Queen Mother 12 imperforate sheets of 50 U/M in the issued designs plus 2 sheets of progressive proofs for each value, SG 403/410, interesting.	Est. £15
1737 S	1948 RSW u/m (SG 143/4) Cat £30	Est. £10	1775 E	1985 Michael Jackson set in U/M imperforate sheets of 50, SG 940/947	Est. £20
1738 S	1953 set to 10/- VLMM (SG 153/165) (13v) Cat £90	Est. £20	1776 S	1986 Freshwater Fishing \$1.50 imperf right marginal vertical pair, m/m (SG 1047a var).	Est. £13
1739 S	1953/59 definitive set to 10/- fine mint, SG 153/165 Cat £90.	Est. £22	1777 S	2003 20c on \$1.50 ovpts in vertical pair, u/m (SG V2026a). Cat £50	Est. £11
1740 S	1961/5 set of 14, m/m (SG 176/89). Cat £60	Est. £10	1778 S	Grenadines: 1985 Shell Fish, \$3 West Indian Top Shell top left corner imperf vertical pair, m/m (SG 363var).	Est. £14
1741 S	1961 set to £1 VLMM (SG 176/189) (14v) Cat £60	Est. £14	1779 S	Grenadines: 1986 Handicrafts, \$3 model sailing dinghy in vertical imperf pair, m/m (SG 467var).	Est. £11
1742 S	1961/65 definitive set to £1 fine mint, SG 176/189 Cat £60.	Est. £15	Sudan		
1743 E	1995 50th Anniversary of the end of WW2 set in U/M sheets of 8 (4 sets), SG 690/697 Cat £66+.	Est. £18	1780 S	1897 set of four postage dues, vfu. (SG D1/D4). Cat £15	Est. £5
1744 E	2000 Year Book with all stamps & mini sheets U/M Cat £71	Est. £15	1781 S	1898 Telegraph pairs used HALFA 15 MAR 1902. (SG T6/9, T10). Cat £132 (Photo)	Est. £65
1745 E	2005 Famous Elizabethans set in U/M sheets of 8 (4 sets), SG 957/964 Cat £64+	Est. £12	1782 S	1906 Army Service 10p black and mauve, u/m. (SG A13). Cat £600 BUT assumed to be a forgery	Est. £40
St Kitts-Nevis			1783 S	1913/22 2p black and blue official, brown gum, u/m (SG O17). Cat £50	Est. £20
1746 E	QV selection of predominantly mint Nevis items (20 in all), used values to 6d, mint to 2 ¹ / ₂ d, mint SG1 & 29 noted, used SG 3 & 30, four St. Kitts items include SG 22 & 22a, nine St Christopher items include SG 8w (inverted wmk), overall high value offset by mixed condition. Cat £900++	Est. £65	1784 S	1935 3p on 4.5p red-brown and grey, vfu. (SG 71). Cat £22	Est. £7
1747 S	1920/2 set to 2s, 9 values, m/m (SG 24/32). Cat £60	Est. £16	1785 S	1935 7.5p on 4.5p red-brown and grey, vfu. (SG 72). Cat £55	Est. £18
1748 S	1921/42 GV complete set to 5/- plus 1/2d and 1d shades, m/m. (SG 37/47c). Cat £130+ (Photo)	Est. £65	1786 S	1935 10p on 4.5p red-bowl and grey, vfu. (SG 73). Cat £55	Est. £18
1749 S	1935 Silver Jubilee set of 4 values, vfu. (SG 61/4). Cat £20	Est. £7	1787 S	1935 complete Gordon set, m/m. (SG 59/67). Cat £140 (Photo)	Est. £70
1750 S	1943 2/6d perf 14, m/m. (SG 76a). Cat £30	Est. £10	1788 S	1938 3p on 3.5p black and violet perf 14, vfu. (SG 75). Cat £60 (Photo)	Est. £20
1751 S	1943 5/- perf 14 chalk-surfaced paper, m/m. (SG 77a). Cat £140	Est. £46	1789 S	1940 / 41 4 ¹ / ₂ p on 5m and 4 ¹ / ₂ p on 8p fine mint, SG 79/80 Cat £90, the 4 ¹ / ₂ p on 5m has unlisted missing bar in ¹ / ₂ .	Est. £24
1752 S	1943 1/- perf 14 with break in value tablet frame U/M (SG 75ba) Cat £140 (Photo)	Est. £60	1790 S	1941 4.5 piastres on 5m, m/m. (SG 79). Cat £48	Est. £16
1753 S	1945 5/- perf 14 ordinary paper bluish-green and scarlet, m/m. (SG 77b). Cat £28	Est. £9	1791 S	1941 definitive set to 20p mint, SG 81/95 Cat £325, the 8p has a short perf.	Est. £55
1754 S	1954/57 set to \$4.80 VLMM (SG 106a/118) (15v) Cat £95	Est. £22	1792 S	1941 complete set, m/m. (SG 81/95). Cat £325 (Photo)	Est. £110
St Lucia					
1755 S	1864 12c chrome-yellow, vfu. (SG 12c). Cat £42	Est. £12			

1793 S	1948 2p purple and orange-yellow, u/m (SG 103). Cat £12	
	Est. £4	
1794 S	1948 Postage Due set of 4 mint, SG D12/15 Cat £55.	Est. £12
1795 S	1948 mint definitive set to 50p, SG 96/111 Cat £85.	Est. £20
1796 S	1948 complete set of officials, m/m. (SG O43/O58). Cat £120 (Photo)	Est. £40
1797 S	1951/61 20p, 50p, top 2 values, u/m (SG 138/9). Cat £37	
	Est. £13	
1798 S	1951/61 mint definitive set to 50p, SG 123/139 Cat £120.	
	Est. £30	
1799 S	1951 set to 50P LMM (SG 123/139) Cat £100	Est. £32
1800 S	1951/61 complete set, m/m. (SG 123/39). Cat £100	Est. £36
1801 S	1962 definitive set to £S1 (less 25p) fine mint (14v), SG 185/469 (less 194a) Cat £45	Est. £8
Swaziland		
1802 S	1956 set to £1 VLMM (SG 53/64) (12v) Cat £120	Est. £30
1803 S	1961 set to 2R on £1 all types except the very expensive ones VLMM (SG 65/77a) (20v) Cat £115	Est. £26
1804 S	1962 set to 2R VLMM (SG 90/105) (16v) Cat £55	Est. £13
1805 S	1962/6 complete set of 16 values, u/m. (SG 90/105). Cat £50	Est. £26
Sweden		
1806 e	Off paper mix in packet. Most commems, around 500	Est. £15
1807 S	1924 50th Anniv of UPU set of 15, m/m (SG 161/75). Cat £800 Res £130	Est. £140
1808 S	1924 8th Congress of UPU (King's Head) set of 15, m/m (SG 146/60). Cat £750 Res £130	Est. £140
Switzerland		
1809 A	Mainly 1940s/70s u/m collection on small stockbook. Over 200 different stamps, high face value, high cat.	Est. £36
1810 E	1862-1991 Collection displayed on the innards of an A4 18 sided stock book, smattering of mint items from 1960s onwards, good Pro Juventute from 1926 onwards, some duplication, at least 1,000 items, STC £500+	Est. £46
1811 A	Early to modern in small A5 stockbook full of f/u all different (690+ items) STC £2460+	Est. £65
1812 S	1850 5r red & blue, 4margins used on piece. (SG 13). Cat £170 (Photo)	Est. £30
1813 S	1914 punched centre gutter pair, used (SG 279bvar)	Est. £36
1814 S	1923 Air 25c, 35c and 75c fine mint, SG 318, 319 and 326 Cat £49	Est. £10
1815 S	1923 Air (SG 320a, 321a) both fine used.	Est. £38
1816 E	1941 SG 423, then 1949 SG 500/9 plus 1949 Juventute set all u/m. Cat £63	Est. £20
1817 S	1941/52 Pro Juventute, Thematic high values, fine used. Cat £136	Est. £30
1818 S	1945 Pax 3fr, good used (SG 457). Cat £140	Est. £20
1819 S	1959 European PTT Conference set U/M x 10, SG 608/609 Cat £420	Est. £20
1820 S	Departmentals - United Nations Office 1950 set of 20, l/m (SG LU1/20). Cat £700	Est. £100
1821 S	Int Organisation - United Nations : 1950 3fr good used strip of 3, (SG LU 18). Cat £675	Est. £100
1822 S	League of Nations: 1938 set of 4, used (SG LS 60/3). Cat £31	Est. £8
1823 S	League of Nations: 1944 12 values, m/m (SG LN 76/87). Cat £55	Est. £14
Tanganyika		
1824 E	Early to QEII, mint and used on a stockpage. Cat £200+	Est. £22
1825 S	1925 25c blue, vfu. (SG 91). Cat £20	Est. £6
Thailand		
1826 e	Early from 1887 in small packet Cat £150+ (41)	Est. £15
1827 S	1966 Publicity for Fifth Asian Games, set of 8, m/m (SG 535/42). Cat £140	Est. £36
Togo		
1828 S	1915 1/2d to 1/-, m/m. (SG H34/H41). Cat £21	Est. £7
Tonga		
1829 S	1897 part set (missing 1d, 2d, 2s but does have some sideways wmk=s including 2s6d, as well as normal), all mint, couple a bit heavy , mostly fine . Cat £360	Est. £70
1830 S	1953 set to £1 VLMM (SG 101/114) (14v) Cat £75	Est. £17
1831 E	Niuao'ou; 2012 Butterflies miniature sheet U/M, SG MS364 Cat £45	Est. £10
Trinidad & Tobago		
1832 S	1935 Silver Jubilee set VFU (SG 239/242) Cat £32	Est. £14
1833 S	1938/44 set to 60c (12 vals), m/m. (SG 246/54). Cat £83	Est. £24
1834 S	1947 Postage Dues VFU (SG D26/D33) Cat £180 (Photo)	Est. £80
1835 S	Trinidad; 1854/57 (1d) rose-red (SG 12) used, 4 margins Cat £75	Est. £28
1836 S	Trinidad; 1851/55 (1d) purple-brown (SG 2) G/U with 4 margins Cat £80	Est. £30
1837 S	Trinidad; 1854/57 (1d) dark grey (SG 10) lightly used 4 margins Cat £95 (Photo)	Est. £40
1838 S	Trinidad; 1859 4d grey-lilac F/U (SG 25) 4 margins (Photo) Cat £350	Est. £100
Tristan da Cunha		
1839 S	1954 set to 10/- VLMM (SG 14/27) (14v) Cat £90	Est. £20
1840 S	1960 Marine Life set to 10/- VLMM (SG 28/41) (14v) Cat £75	Est. £17
1841 S	1961 Marine Life set to 1R VLMM (SG 42/54) (13v) Cat £90	Est. £20
1842 S	1994 Ship definitive set U/M to £5, SG 553/564 Cat £30+.	Est. £10
1843 E	2005 / 2006 Islands series of 6 sets U/M, between SG 818 & SG 870 Cat £60	Est. £12
1844 E	65 different FDC's from 1972 to 1990 illust unaddressed incl 1972, 1977 & 1988 definitive set stamps Cat £171	Est. £28
1845 S	1952 2/6d and 5/- mint, SG 10 and 11 Cat £65.	Est. £18
1846 E	1954 set of 14 fine mint to 10/-, SG 14/27 Cat £90.	Est. £24
1847 E	1960 definitive set of 14 fine mint, SG 28/41 Cat £75.	Est. £20
1848 E	1961 definitive set of 13 fine mint, SG 42/54 Cat £90.	Est. £24
1849 S	1965 1s6d, 5s, 10s, 3 values, u/m (SG 81, 83/4). Cat £18	Est. £5
1850 E	1965 /67 set of 17 fine mint , SG 71/84b Cat £50.	Est. £12
1851 e	1979 Visit of QEII signed FDC.	Est. £10
Turkey		
1852 E	1917 various overprints, 34 stamps mint and used, identified but not using SG Numbers. Cat £350	Est. £55
1853 e	1975 Europa set U/M x 100, SG 2523/2524 Cat £975.	Est. £24
1854 S	Nationalist Govt, Ankara: 1921 National Pact set of 11 (only 1 50pi), m/m (SG A79-90). Cat £400 (Photo)	Est. £100
1855 S	Russian Post Offices: 1913 50pi on 5r black-brown, m/m (SG 200). Cat £190 (Photo)	Est. £50
Turks & Caicos Islands		
1856 E	Early to modern ex dealer stock of M/UM/FU on 15 stock page sides, 100's of stamps with better seen and useful	Est. £40
1857 S	1889/93 1d lake with throat flaw mint (SG 63b) Cat £22	Est. £8
1858 S	1917 3d War Stamp (second printing) with overprint double mint (SG 144a) Cat £50	Est. £12
1859 S	1922/26 2/- red/emerald wmk Multi-Crown CA in U/M marginal block of 4 (SG 174) Cat £100	Est. £50
1860 S	1935 Silver Jubilee set of 4 values, m/m. (SG 187/90). Cat £8	Est. £3
1861 S	1935 Silver Jubilee set of four values, vfu. (SG 187/90). Cat £14	Est. £5
1862 S	1938/45 set to 1/- (12 vals), m/m. (SG 194/202a). Cat £48	Est. £14
1863 S	1950 set to 10/- VLMM (SG 221/233) Cat £85	Est. £30
1864 S	1957/60 set to £1 VLMM (SG 237/250, 253) (15v) Cat £120	Est. £28
Tuva		
1865 S	1934 pictorial set, m/m. (SG 51/59a). Cat £53	Est. £14

Uganda			1894 S	1915 WWI Propaganda stamp 'Remember Lusitania' Attractive design in blue/black. Printed by Winox of Richmond, mint (Photo) Est. £10
1866 S	1898/1902 2a red-brown, block of 4, speckled gum, m/m (SG 86 x4). Cat £52	Est. £13	1895 S	1930s Lancs & Yorks Railway 1d blue 'Wyse Dock' in blue. Scarce, u/m Est. £12
1867 S	1898/1902 4a deep green, block of 4, gum creasing, m/m (SG 88 x4). Cat £72	Est. £18	1896 S	1930's Lancs & Yorks Railway 3d green in superb u/m block of 4 Est. £20
1868 S	1898/1902 set to 8a including shades, 8 values, odd paper adhesion on 2 values, m/m (SG 84/9, 84a, 87a, 89a). Cat £143	Est. £32	1897 S	1934 Harrison imperf trial in purple. Imperf, 4 margins, u/m (retail £95). (Photo) Est. £50
Ukraine			1898 S	WWI Red Cross Scottish regiment set of 12 stamp, u/m (12) Est. £15
1869 E	Mint singles and sets u/m on 3 stockpages, some duplication. Plus postally used block of (S.G.52). Total Cat. £206. Est. £22		1899 S	Circa 1950's 'De La Rue' experimental stamp' of dog in tan. Ungummed as produced. Est. £10
Upper Silesia			1900 S	1953 Coronation Nat. Savings 6d stamps. Portrait of Princess Anne by Marcus Adams. In green/brown/white. Rare tete-beche pair, u/m (2) (Photo) Est. £40
1870 S	1920 (Mar) 5pf on 20pf mint block of 4 with ovpt double, one inverted (on all four stamps), mint, (SG 13), not listed on SG Est. £100		1901 e	1960 Queen Mary log – Southampton to Cherbourg & New York with superb colour picture of the ship. Excellent condition. Est. £8
1871 S	1920 (Mar) 5pf on 15pf violet mint block of 10 (margin to left ans right), u/m (SG 11). Cat £2500 Est. £300		1902 e	Enschede sample stamps of self adhesive + perf, 6 tulips in small sheetlet. Est. £7
USA			1903 S	Birmingham Delivery Company set 1/4d-6d (5) m/m some toning Est. £20
1872 S	15c black Lincoln good used, SG 73 Cat £200 Est. £20		1904 S	block of 10 Queen Victoria National Delivery Company in brown, 15 Basinghall Street MNG, reinforced block with no value expressed, scarce. Est. £24
1873 S	1869 2c Post Rider good used, SG 115 Cat £90 Est. £10		1905 S	Manchester Delivery Company set 1/4d-6d (5) m/m (Photo) Est. £24
1874 S	1869 2c Post Rider, 1894 Jefferson 50c & 1901 Exposition 10c good used, SG 115. 278 & 305 Cat £172 Est. £20		Great Britain – Essay, Proofs, etc	
1875 S	1870 12c Henry Clay good used copy, SG 153 Cat £225, a few blunted perfs Est. £14		1906 S	1837 Dickinson essay for letter sheet in green (illustrated on page 6 of SG Vol 1, 2020 Ed., very fine condition. Cat £1000 Est. £300
1876 E	1954 Statue of Liberty SG 1044 11c complete sheet of 100 U/M, one stamp is torn otherwise all fine Cat £65 Est. £10		1907 S	1858/79 1d plate 209. Imprimatur, 4 margins. Fine + scarce. Cat from £425 (Photo) Est. £160
1877 E	1959 Freedom Bell 10c in a complete sheet of 50 U/M, SG A1137 Cat £95 Est. £16		1908 S	1879 2d prussian blue Perkins/Bacon essay. Imperf 4 margins + ungummed. Est. £20
1878 S	1991 Bald Eagle \$9.95, \$2.90 and \$14 all U/M, SG 2586, 2594 and 2610 Cat £99. Est. £24		1909 S	1879 De La Rue essay in brown, inscribed 'De La Rue Ltd' Ungummed and imperf. These came from the De La Rue Archive ledger. Est. £30
Vatican			1910 S	1879 De La Rue die proof adapted from the inland revenue (L20) type printed on thin card in blue, 4 margins, bottom marginal and ungummed. Est. £55
1879 e	1933 fine used issues including SG 29 x7, SG 30 x3, Sg 31 etc. Cat £380 Est. £38		1911 S	1881 1d lilac, die 2. Imprimatur, 4 margins, fine mint. Cat £250 (Photo) Est. £130
Yugoslavia			1912 S	1902 6d black plate proof printed on thin white card. 4 margins, scarce item. Cat £160 Est. £60
1880 S	1918 10f mauve, Provisional Issue for Croatia, vfu. (SG 81). Cat £170 Est. £46		1913 S	1909 4d orange plate proof in deep orange. Printed on poor quality buff paper. 4 margins. Attractive. Cat £85 Est. £32
1881 S	1919 12f green, Provisional Issue for Croatia, m/m. (SG D88). Cat £100 Est. £26		1914 S	1912 De La Rue essay in red with head of Britannia. Defaced with cross incorporated in design, 4 margins, u/m Est. £26
Zanzibar			1915 S	1912 De La Rue essay in sage green with head of Britannia. Defaced with cross across head incorporated in design, u/m 4 margins. This colour rarely seen. (Photo) Est. £30
1882 S	1895/98 5R ultramarine & violet LMM SG21 Cat £120 Est. £40		1916 S	1934 1 1/2d imperf pair grey-green colour trial, horiz crease but still a nice item u/m (SG 441 VAR) (Photo) Est. £250
1883 S	1949 UPU set of four values, vfu. (SG 335/8). Cat £13.50 Est. £5		Great Britain – Postal History	
1884 S	1956 5c violet on chalk-surfaced paper postage due, vfu. (SG D25a). Cat £24 Est. £8		1917 S	1842 penny red (HJ) 3m cover to Hamilton with Scottish MC Est. £30
Great Britain – Collections			1918 S	1842 penny red (KI) 4m tied cover to Hamilton with scarce Mid-Calder Scottish MX Est. £90
1885 e	1974 'Five' FDC. Cat £35 Spl pmk Est. £12		1919 e	1842 cover with 1d imperf pl 23 tied by 'Dorchester' CDS (19th Oct 1842). Stamps with 4 margins. Rare, SG 8 var Cat £2750 Est. £250
1886 E	8 different Post & Go Sets Est. £32		1920 e	Postal History, three entires, two with 1d reds, the other a 1d lilac, all with 'GLYN' perfins from London to Kenilworth Est. £10
1887 E	QV mostly 1d lilacs clear full postmark accumulation on and off paper. Unsorted for errors (180) Est. £40		1921 S	October 1846 cover (no side flaps) sent Norwich to Ipswich (both CDS on Reverse) with good Norwich MS on 3 margin 1d red, scarce item, (SG 8). Cat £1800 Est. £160
1888 E	21 Private Pres packs including Cunard & Aberdeen Covn 25th Est. £40		1922 S	1874 1 1/2d (pl 3) tied cover with London duplex with vertical oval cancel Est. £90
1889 E	QV accumualtion 1d lilacs and 1/2d orange numbered postmarks on and off paper, unsorted for errors (400+) Est. £65		Great Britain – Queen Victoria	
1890 A	QV – QEII predominantly used collection in Derwent springback album, variable quality to 1s (cat £780), similar for EVII to 1s (cat £240), CV inc. mint SG 345Wj & BW 5 & 10s seahorses (£1,000), better quality, GVI & QEII to mid-60s, much mint + useful P/Dues (min likely cat upwards of £150 dependent on castles issues.) Overall cat £2,100+ Est. £150		1923 S	1840 1d intense black 'HG' pl 3, 4 margins, very fine used red MC (SG 1 pl3). Cat £525 (Photo) Est. £140
1891 E	QV Stanley Gibbons Celebration Collection on 20+ pre-printed leaves (with commentary), many of the 124 items are cds (after 1854), plate 8 1d black is 4 margin, plate 5 2d blue 31/2, other £300+ starlets are SG 23a, SG 45-7, plates 7-15, SG 48 plates 1-20 (ex 9), 62, 66a, 92, 103 & 104; 139, 141, 157-8, 164, 179, 187, 197, embossed threesome are cut to shape, many outstanding items. Cat £18,000++ Est. £1,800			
Great Britain – Cinderella				
1892 S	1864 1s Universal Telegraph Co stamps in mauve, one with control in black, other in red, fine mint (2) Est. £12			
1893 S	1911 Ed VII 1/2d memorial stamp in blue, mint Est. £10			

1924 S	1840 1d intense black 'FD' pl 5, 4 margins, very fine used, red MC (SG 1 pl 5). Cat £525 (Photo) Est. £140	1956 S	1855 1 red brown, die 2, 'SB' small crown, perf 16, misperf with both stars and letters at right!, very fine used (SG 21var). Cat £65 Est. £12
1925 S	1840 1d intense black 'LC' pl 1b, 4 margins, superb red MC (SG 1 pl 1b). Cat £525 (Photo) Est. £150	1957 S	1855 1d yellow brown, JB, small crown, die 2, alph2, perf 16. Fine mounted mint Plate 1 (SG 21, Spec C4 (2)). Cat £575 Est. £110
1926 S	1840 1d intense black 'GH' pl8, 4 margins, mint, full original gum. Shows 'o' flaw. (SG 1 pl 8). Cat £16,500 (Photo) Est. £900	1958 S	1855 2d blue 'MC' Pl 4, small crown, perf 14, very fine used (SG 23). Cat £225 Est. £50
1927 S	1840 1d black, AA, 4 margin with creases (2 small corner, 1 heavier) (SG 2) Cat £375 (Photo) Est. £80	1959 S	1855 1d brown 'BJ' Pl 11, large crown, perf 16, blued paper, very fine used (SG 26). Cat £160 Est. £36
1928 S	1840 1d black, SI, 3 very good margins (SG 2) Cat £375 (Photo) Est. £100	1960 S	1855 2d blue 'HA' Pl 5, large crown, perf 14, very fine used (SG 34 pl 5). Cat £70 Est. £12
1929 S	1840 1d black, HH, 4 margin (v good on 3 sides), clear red MC (SG 2) Cat £375 (Photo) Est. £140	1961 S	1857 1d rose red, large crown, perf 16, very fine used neat 'Falmouth' numeral (SG 36). Cat £80 Est. £18
1930 S	1840 1d black 'OC' pl 3, 4 margins, superb light black MC (SG 2 pl3). Cat £500 (Photo) Est. £150	1962 S	1855 1d red brown, 'GC' pl 6, large crown, perf 14, alph 2. Superb green 1856 CDS/light part numeral (spoon). (SG Spec C6ud pl6). Cat £350 (Photo) Est. £70
1931 S	1840 1d black, CB, excellent 4 margin red MC fresh colour (SG 2) Cat £375 (Photo) Est. £160	1963 S	1857 1d rose red 'AC', Pl44, large crown, perf 14, very fine used Pearson Hill experimental machine (dated JA 1 '58) short stamp variety from top row (SG 40 var) Est. £26
1932 S	1840 1d black 'AG' pl 8, 4 margins, superb used, part red MC (SG 2 pl8). Cat £525 (Photo) Est. £160	1964 S	1864/79 1d rose-red 'CL' Pl 201, u/m)SG 43). Cat £48 (as m/m) Est. £22
1933 S	1840 2d blue 'RK' pl 2, 4 margins, brilliant black MC, stunning stamp (SG 2 pl 2). Cat £1000 (Photo) Est. £280	1965 S	1864/79 1d rose red Pl 154, u/m (SG 43). Cat £70 as m/m Est. £24
1934 S	1840 1d black plate 1, lettered FF, 3 margin (would be 4 but just touched on one corner), small shallow thin but a reasonable example, fine m/m (SG 2). Cat £18500 Est. £480	1966 S	1864/79 1d rose red Pl 219, m/m (SG 43). Cat £130 Est. £32
1935 S	1840 1d grey-black 'JB' pl 2, 4 margins, very fine used, red MC (SG 3 pl 2). Cat £500 (Photo) Est. £130	1967 S	1864/79 1d rose-red 'GD'. PL 194, u/m (SG 43). Cat £70 (as m/m) Est. £36
1936 S	1840 1d grey-black 'LG' pl 1A, 4 margins, very fine used red MC (SG 3 pl 1A). Cat £500 (Photo) Est. £140	1968 S	1864/79 1d rose=red 'KE' Pl 84, u/m (SG 43). Cat £80 (as m/m) Est. £40
1937 S	1840 2d blue lettered JH, 3 margins, light red MC cancel, used (SG 5). Cat £1250 Est. £80	1969 S	1864/79 1d rose-red 'LG' Pl 225, fine/very fine used light pmk. Cat £700 (Photo) Est. £240
1938 S	1d red plate 1c state 3, (SG AS 8), lettered AJ, 3 ^{1/2} margins, nice MC cancel, used, scarce, (SG 7). Cat £650 Est. £70	1970 S	1858-79 penny red pl 192 margin block of 9 (margin is cut into but stamps not affected) u/m (SG 43) Cat £630 Est. £250
1939 S	1841 1d red brown 'OC' pl 101, 4 margins, very fine used, This was the last plate used for the Archer experiments. Cat £35 Est. £10	1971 S	1858 2d blue 'QI' pl 12, very fine used (SG 45). Est. £15
1940 S	1841 1d red brown 'MC' pl 90 'The Framed Plate' 4 margins, very fine used light Irish pmk. Cat £38 Est. £12	1972 S	1870 1/2d rose red Pl 1, u/m (SG 48). Cat £325 as m/m Est. £80
1941 S	1841 1d red brown 'LE' pl 98, 4 huge margins, fine used. Cat £35 Est. £12	1973 S	1870 1/2d rose red Pl 20, u/m (SG 48). Cat £350 as m/m Est. £95
1942 S	1841 1d red brown 'SC' pl 66, 4 huge margins, very fine used (SG 8 pl 66). Cat £35+ Est. £15	1974 S	1847 1s pale green, SG54, offered as Die 1, cut square, all outer frame lines intact, pencilled 55 on spotless rev, light indistinct duplex town canc. Cat £1000 Est. £80
1943 S	1841 1d red brown 'OI' pl 161, alph 2, 4 margins, very fine used. Cat £40 Est. £15	1975 S	1847/54 56d, 4 margin (very large at base), light duplex cancel, used, premium stamp (SG 54). Cat £1000 Est. £240
1944 S	1841 1d red brown 'PK' PL 32, 4 margins, very fine used black MC (SG 8 pl 32). Cat £60 Est. £18	1976 S	1855 1s green, SG55, offered as Die 1, cut square, all outer frame lines intact, sharp duplex 625 (Portsmouth) + red spots (sealing wax?), small moun remains on clean rev. Cat £1000 Est. £80
1945 S	1841 1d red (3margin) with about 2/3rds of a Norwich MC, scarce, (SG 8tz). Cat £450 Est. £48	1977 S	1847 1s green embossed pair, very fine used with blue/black numerals - small thin otherwise a superb item with 4 margins (SG 55). Cat £2000 (Photo) Est. £220
1946 S	10 x 1d red imperfs, mostly 3 margin, 9 with MC including special Greenock and Norwich cancels, Cat £1000+ Est. £48	1978 S	1847 1s deep green embossed. A superb exampl, virtually 4 margins (close to touching bottom left). Light part 'Liverpool spoon'. Super colour (SG 56). Cat £1200 Est. £110
1947 S	1841 1d pale red brown 'HB', 4 margins, superb blue numeral. A stunner. Cat £250 Est. £60	1979 S	1855 4d carmine blued paper sml garter with clean '683' numeral cancel (SG 62) Cat £450 (Photo) Est. £90
1948 E	1841 1d red imperfs with black maltese cross cancels (10) on Hagner all 'identified' (not guaranteed correct) stated to include Welshpool, Leeds (Special), Dublin I & II, Brighton, Norwich, etc STC £3000+ Est. £90	1980 S	1855 4d carmine, small garter on blued paper, very fine used 'Cardiff' CDS and scarce as such (SG 62). Cat £450 (Photo) Est. £90
1949 S	1841 1d deep red brown 'AC' pl 13. 4 margins, superb black MC. Shows break top line NE SQ and basal shift. Scarce plate (SG 10 pl 13). Cat £190 Est. £50	1981 S	1856 1s green, emblems. Neat Sheffield numeral. Marginal copy with inscription '4 shillings per row of 4'. Pretty (SG 72). Cat £350 Est. £75
1950 S	1841 imperf 2d pale blue, (SG 13) plate 4, horiz. strip of four, KA-KD, four clear margins throughout, narrow on KA left hand side, fine shade, light 1844 type canc (possibly 831, Wakefield) leaves large parts of face clear to view, a printing flaw has produced a faint, narrow vert. white line on KB. Cat £440+ Est. £140	1982 S	1862 3d pale carmine rose, very fine used (SG 77). Cat £350 Est. £60
1951 S	1841 2d pale blue 'AJ' Pl 3, virtually 4 margins (close to touching top right). Super colour and very fine gum, u/m. (SG 13 pl 3). Cat £7500 (Photo) Est. £380	1983 S	1864 6d lilac pl 4 (hairlines) 'SG', fine mint (SG 85). Cat £3000 Est. £250
1952 S	1841 2d deep full blue 'QL' pl 3, 4 margins, brilliant Dublin MC (SG 15uc pl 3). Cat £500 Est. £130	1984 S	1869 4d vermilion, SG 94Wi, GD-DG, plate 10, large garter inverted wmk, lh wing marginal, vibrant shade, perfectly centred, one or two nibbled perfs, blurred duplex remnants. Cat £150 Est. £26
1953 S	1854 1d brick red, LB, small crown, perf 16. Superb used. Lovely colour of this scarce shade and plate. With Mike Williams Cert 2022, (SG 17 Spec C1 (3) Pl 163). Cat £250+ Est. £70	1985 S	1869 4d vermilion, SG 94 ES-SE, plate 11, lightly mounted mint, rich shade, centred downwards, uneven perfs (some short) Cat £625 Est. £85
1954 S	1854 2d deep blue pair MK-ML, small crown, perf 16. Superb light 'Birmingham' spoon. Also shows a nice misperf with 'two-pence' at top (SG 19 Pl 4) (2). Cat £200 Est. £40	1986 S	1872 4d vermilion Pl 13, RA, lightly m/m (SG 94). Cat £650 Est. £120
1955 S	1855 2d blue, perf 16, 'GI', small crown, very fine used (SG 20a). Cat £350 Est. £70	1987 S	1869 4d deep vermilion pl 11. Superb 'Glasgow' CDS (SG 95). Cat £180 (without premium) Est. £40
		1988 S	1865 6d deep lilac, IJ-JI, plate 5, SG 97, fine (lh) wing marginal, centred downwards, full perfs, clean London District canc (93). Cat £140 Est. £36

1989 S	1865 9d straw, emblems. Superb CDS. (SG 98). Rare with CDS. Cat £600 + 100% premium (Photo) Est. £220	2019 S	1883 10s ultramarine. Superb part 'Western Office' CDS, well centred (SG 183). Cat £525 (Photo) Est. £130
1990 S	1871 3d rose, (SG 103) Plate 7, HC-CH, rh wing margin, fine shade, full perfs, possibly u/m, some streaky gum, centred low. Cat £650 (for m/m) Est. £150	2020 S	1883 4d dull green. Superb used, tiny part pmk, fine colour (SG 192). Cat £210 Est. £30
1991 S	1867 9d straw, spray, very fine used with most of design clear of pmk. Ful perfs (SG 110). Cat £325 Est. £80	2021 S	1883 9d dull gree, KF, very lightly m/m. Key stamp (SG 195). Cat £1250 Est. £300
1992 S	1867 10d, (SG 112) CT-TC, red-brown, (Plate 1), fine shade, full perfs, indistinct duplex canc, centred SE, German certificate dated 1 Sep 2010. Cat £400 Est. £50	2022 S	1887-1900 Jubilee issue, 1/2d(197e), 1 1/2d(198), 2d, 2 1/2d (200-1), 3d(203), 4 1/2d(206), 5d(207a), 6d(208), 9d(209) + 1/2d & 1s(213-4), 1/2d (213), 5d & 9d [2 blunt perfs] are u/m, others light m/m, handsome group of 11 items. Cat £390 Est. £70
1993 S	1867 10d red brown, spray, very fine used, neat 'A25' Malta pmk (SG 112). Cat £400 Est. £70	2023 S	1892 4 1/2d green/dull scarlet, u/m corner marginal (SG Spec K34(4)). Cat £25 (Photo) Est. £10
1994 S	1867 10d red brown, spray, very fine mint, well centred + attractive (SG 112). Cat £3600 Est. £400	2024 S	1887 5d dull purple/blue Die I ovpt 'SPECIMEN'. Light vertical gum bend, brilliant colours, m/m (SG 207s). Cat £110 Est. £30
1995 S	1867 1s, (SG 117) KD,DK, green (Plate 4), rose spray wmk, deep, fine shade, full perfs, centred NW, neat light Glasgow (159) canc. Cat £65 Est. £10	2025 S	1887 9d dull purple/bright blue. Superb part cds. Marginal copy (SG 209, Spec K38/2). Cat £75 Est. £20
1996 S	1867 1s green pl 5. Perfect 'Royal Exchange' CDS. Excellent colour (SG 117). Cat £45 + premium Est. £17	2026 S	1890 10d dull purple/carmine. Perfedct 'Merthyr Tydvil Ap 1st 01' cds Variety 'damage to left tablet'. Excellent colours (SG 210a, Spec K39 g). Cat £200 Est. £60
1997 S	1867 2s dull blue. Brilliant part CDS. A stunner (SG 118). Cat £225 + 75% premium (Photo) Est. £110	2027 S	1887 1s green, very fine used, clear Staines CDS Est. £11
1998 S	1880 2s brown, average used, off centre, repaired corner and slight toning, reasonable spacefiller of a key item (SG 121). Cat £4250 Est. £240	2028 S	1891 £1 green with two oval Reg cancels, good colour and perfs (SG 212) Cat £800 (Photo) Est. £240
1999 S	1874 5s pale rose (SG 127), AG-GA, Plate 2, Maltese Cross wmk, fine shade, couple of blunt perfs, centred SE, but all frame lines intact, remnants of partial duplex canc. (reflected on otherwise clean rev). Cat £1500 Est. £90	Great Britain - Edward VII	
2000 S	1878 10s greenish-grey (SG 128), JC-CJ, Maltese Cross wmk, Plate 1, very fine shade, centred SE, couple of nibbled perfs, blurred, squared circle canc (showing MR 23 + part (LON)DON ??) that leaves much of portrait clear. Cat £3,200 Est. £480		
2001 S	1878 10s grey-green, EE, wmk cross, brilliant thimble CDS. Excellent colour. A lovely stamp (SG 128). Cat £3200+ Est. £650	2029 S	1904 1/2d yellow greenwith St Andrew's Cross attached, wmk inv, u/m (SG 218a). Cat £275 Est. £110
2002 S	1878 £1 brown-lilac wmk Malt Cr with superb Bristol cds (SG 129) Cat £4500 (Photo) Est. £2,000	2030 S	1904 1d scarlet De La Rue booklet pane, wmk inverted, very fresh, u/m (SG 219aw, NB5a) Est. £130
2003 S	1882 5s rose Pl 4, DG, very fine used. Perfectly centred which is very difficult to get on this issue. (SG 134). Cat £3800 Est. £550	2031 S	1902 2d yellowish green/carmine red, u/m (SG 225). Cat £125 Est. £70
2004 S	£5 orange, AN, superb central 'Glasgow' CDS. Super stamp (SG 137). Cat £3500 Est. £2,000	2032 S	1906 2d pale grey-green/carmine red (chalky), very fine m/m (SG 227). Cat £32 Est. £12
2005 S	1880 2 1/2d (SG 141), KF-FK, rosy mauve (Plate 17), orb wmk, fine shade, full perfs, centred fractionally upwards, light duplex canc showing BG 1, pencil figures on otherwise clean rev. Cat £300 Est. £55	2033 S	1903 2d pale greyish green/ scarlet vermilion. Superb '1903' cds, difficult shade (SG 228 Spec M11 (3)). Cat £150 (Photo) Est. £36
2006 S	1875 3d (SG 144) LB-BL, pale rose (Plate 11), fine shade, light London Office (89) canc, one short perf, well centred, small mount remains on clean rev. Cat £80 Est. £12	2034 S	1906 3d dull purple/orange yellow (chalky), stunning 'Thame' cds (SG 232a). Cat £100 (Photo) Est. £26
2007 S	1875 3d (SG 144), AO-OA, pale rose (Plate 20), fine shade, neat cds NO 11 81 ... NORTHperfs, centred upwards (slight), pencil coding on otherwise clean rev, three or four perfs short in lh margin. Cat £140 Est. £12	2035 S	1902 3d deep purple/orange-yellow, shows printing flaw base of King's neck, u/m (SG 232b). Cat £90 Est. £40
2008 S	1874 1s green pl 9 mint mostly no gum and pen mark on back (SG 150) Cat £825 Est. £75	2036 S	1902 6d pale dull purple, fine m/m (SG 245). Cat £45 Est. £10
2009 S	1877 4d sage green pl 15, OK-OL, scarce pair fine used 'Gory diamonds' (SG 153). Cat £650 Est. £70	2037 S	1902 9d slate purple/ultramarine (chalky). Superb 'Barnstaple' cds (SG 251a). Cat £75 Est. £15
2010 S	1877 4d sage-green pl 16 faded colour, mint no gum (SG 153) Cat £1400 (Photo) Est. £100	2038 S	1902 10d dull purple/carmine. Brilliant '1903' cds (SG 254). Cat £75 Est. £15
2011 S	1883 3d on 3d lilac horiz crease, fresh colour m/m (SG 159) Cat £650 (Photo) Est. £75	2039 S	1902 EVII De La Rue 10d dull purple & carmine (SG 254), light part cds canc shows (L)ONDON ... 03, well centred, full perfs, cross on crown barely shows. Cat £75 Est. £18
2012 S	1881 4d grey (SG 161), LD-DL, plate 17, centred slightly NE with full perfs, light, indistinct duplex. Cat £80 Est. £12	2040 S	1906 EVII De La Rue 10d, dull purple & carmine, chalky paper (SG 254b), rich colours, full perfs, centred left, light (parcel?) canc. Cat £75 Est. £18
2013 S	1883 6d on 6d lilac (SG 162), IE-EI, plate 18, good shade, centred spot on with full perfs and fine steel cds canc showing PORT(MA)DOC OC 2 83, clean rev. Cat £150 Est. £40	2041 S	1906 10d slate-purple/crmine (chalky). Stunning '1908' cds (SG 255). Cat £75 Est. £15
2014 S	1880 5d indigo, very fine used. Deep shade (SG 169). Cat £175 Est. £20	2042 S	1905 1s green/carmine (chalky) superb cds + excellent colours (SG 257a). Cat £40+ Est. £10
2015 S	1883/4 2s6d blued paper, fine used with parts of 2 registered cancels, nice stamp (SG 175). Cat £1500 Est. £360	2043 S	1905 1s green/scarlet (chalky), u/m (SG 259a). Cat £225 Est. £110
2016 S	1883 5s rose (SG 180), EF,FE, fine shade, centred spot on, full clean cut perfs, faint part oval REGISTERED canc. Cat £250 Est. £46	2044 S	1905 2s6d pale dull purple, chalky, Superb cds 1907 (SG 261). Cat £180 Est. £40
2017 S	1883 5s crimson (SG 181), DK,KD, fine shade, well centred, full perfs, outstanding, light full cds canc BRISTOL DE 8 91, small discoloration spot (from hinge remnant). Cat £250 Est. £40	2045 S	1902 2s6d slate purple. Superb 'Paddington 1903' cds (SG 262 var, M48/2). Cat £150 Est. £46
2018 S	1883 10s fine used with 2 registered cancels (SG 183). Cat £525 Est. £95	2046 S	1902 10s deep ultramarine. Superb light oval (SG 265 Spec M53/2). Cat £525 (Photo) Est. £110
		2047 S	1902 DLR £1 green, good used (SG266) Cat £825 (Photo) Est. £200
		2048 S	1911 3d purple/lemonw. Harrison perf 14, very fine CDS. Deep shade (SG 277). Cat £250 Est. £95
		2049 S	1911 1/2d pale bluish green, Harr 15 x 14. Duper cds, brilliant colour of this scarcer shade (SG 279 Spec N4/4). Cat £45 Est. £15
		2050 S	1911 1 1/2d dull purple/green, u/m (SG 288). Cat £60 Est. £26
		2051 S	1911 2d deep, dull green/red u/m corner marginal with date cuts (SG 290) Cat £60+ Est. £26
		2052 S	1911/3 5d deep dull reddish/bright blue, corner marginal, u/m (SG 294). Cat £55 Est. £24
		2053 S	1911 6d reddish purple, u/m (SG 298). Cat £60 Est. £26

2054 S	1913 6d dull purple 'Dickinson' coated paper, very fine m/m, Elusive stamp (SG 301). Cat £250	Est. £130	2089 S	1951 Festival high vals in margin blocks of 4 u/m but some mild creasing (SG 509-12) Cat £400	Est. £150
2055 S	1913 6d deep plum, chalky, Somerset house, u/m (SG 303). Cat £60	Est. £26	2090 S	1951 high value definitive set of 4 fine U/M, SG 509/512 Cat £100.	Est. £32
2056 S	1913 9d deep plum and blue, u/m (SG 307a, Spec M41/5). Cat £125	Est. £60	Great Britain – QEII		
2057 S	1911 EVII Somerset House 10d dull purple & scarlet (SG 309), fine colours, light part cds canc, well centred, full perfs. Cat £75	Est. £18	2091 E	1952/54 definitive set of 17 U/M, SG 515/531 Cat £100.	Est. £30
2058 S	1911 1s deep green/scarlet, wmk inverted + split, half wmk at top + bottom!, u/m (SG 313wi). Cat £240 (Photo)	Est. £120	2092 S	1955 st Edwards Crown, side wmk set, SG 542a, 43a, 43d, 44a LMM SG 545b U/M, set cat £28	Est. £15
2059 S	1912 2s6d reddish purple. Brilliant '1912' cds. A stunner. (SG 316). Cat £180 (Photo)	Est. £60	2093 E	1955/58 definitive set of 18 U/M, SG 540/556 Cat £160.	Est. £40
Great Britain – George V			2094 S	1959/63 Postage Due set of 13 to £1 U/M, SG D56/D68 Cat £65.	Est. £20
2060 S	1912 1d royal cypher right margin no wmk variety, some missing gum and creased, m/m (SG 317 VAR, Spec N16a) (Photo)	Est. £75	2095 S	1959 1½d crowns, inverted, u/m (SG 589wi). Cat £75	Est. £20
2061 S	1911 1d pale carmine, die 1A, crown wmk. Control A11 blk x 6 (w), u/m SG 328 control). Cat £150 as singles	Est. £50	2096 S	1959 2d graphite error, very fine used (SG 605a). Cat £175	Est. £60
2062 S	1d carmine, die 1B crown, wmk, control A.11 (w) block of 6, u/m (SG 329 control). Cat £90 as singles	Est. £36	2097 e	1961 C.E.P.T. FDC illustrated unaddressed x 4 with Camberley CDS	Est. £10
2063 S	1912/24 1d carmine, royal cypher, u/m (SG 360, Spec N16 /10a). Cat £175	Est. £110	2098 S	1963 Red Cross phosphor set U/M, SG 642p / 644p Cat £65	Est. £15
2064 S	1912/24 1½d chesnut 'PENCF' variety, u/m (SG 364a). Cat £175	Est. £90	2099 S	1963 Lifeboat 1s6d right marginal phosphor pair with narrow band at left, u/m	Est. £40
2065 S	1912/24 2d brown orange, u/m (SG 370 var, Spec N19/6). Cat £95	Est. £40	2100 S	1969 5d ships. Red omitted, u/m (SG 778c). Cat £180	Est. £65
2066 S	1912/2 2½d cobalt violet blue, u/m (SG 371, Spec N21(2)). Cat £50	Est. £20	2101 e	1970 Anniversaries Presentation Pack, 3 printing errors, Scarce	Est. £12
2067 S	1920 6d reddish purple, variety perf 14, superb used (SG 385a). Cat £110	Est. £32	2102 e	1970 Charles Dickens block of four 5d stamps on illustrated unaddressed FDC with the Winterbourne, Ventnor, IOW special postmark, Cat £90	Est. £18
2068 S	1912/24 10d turquoise blue, royal cypher, u/m (SG 394). Cat £40	Est. £14	2103 S	1973 3½p Christmas 'dancing' jester at left, with normal, u/m (SG 948var)	Est. £30
2069 S	1913 2s6d sepia brown, Waterlow, superb cds (SG 400). Cat £150 (Photo)	Est. £70	2104 S	1973 3p Christmas, dramatic misperf, u/m (SG 994var).	Est. £40
2070 S	1915 5s bright carmine, very fine used. Brilliant colour (SG 409). Cat £400 (Photo)	Est. £130	2105 S	1973 Royal Wedding, 1974 Tree, Fire, UPU and Churchill all in unfolded fine m/m gutter pairs. Brian Bayford £196 as u/m retail, used to be many times this.	Est. £60
2071 S	1915 10s blue, De la Rue, superb light part cds (SG 412). Cat £900 (Photo)	Est. £250	2106 S	1976 8 1/2p Social Reformers with grey shift, left margin u/m (SG 1001) (Photo)	Est. £20
2072 S	1918 2s6d chocolate, Bradbury Wilkinson, very fine used CDS (SG 414, Spec N65 (3)). Cat £75	Est. £16	2107 e	1980 12p Wedgewood booklet pane with one broad band variety on unaddressed Philart Marlston FDC, unusual.	Est. £65
2073 S	1918 5s rose-red, Bradbury Wilkinson, very fine used, CDS (SG 416, Spec N68 (2)). Cat £180	Est. £50	2108 S	1982 29p Theatre, ovpt 'specime' (diagonally in large letters), u/m (SG 1186s). (Photo)	Est. £26
2074 S	Rose-red, Bradbury, u/m (SG 416). Cat £475	Est. £100	2109 e	1984 Cattle set on registered Benham FDC with Cowes CDS postmarks	Est. £10
2075 S	1924/6 2d orange ovpt 'specimen' type 23, u/m (SG 421s). Cat £100 (as m/m)	Est. £46	2110 S	1986 Halley's Comet set on Benham BLCS10b signed by Patrick Moore.	Est. £12
2076 S	1929 PUC £1 very fine cds used (SG 438) (Photo)	Est. £420	2111 E	1992 Year Book number 9, BB Stamps retail is £18	Est. £8
2077 S	1934/1936 definitive set of 11 mint, SG 439/449 Cat £50.	Est. £12	2112 e	1993 £10 FDC stamp Pl 2A (SG UL1b), Scarce	Est. £15
2078 S	1934 1½d booklet pane, small format, advert 3. One stamp l/m, others u/m (SG 441e, NB27, no3).Cat £275	Est. £95	2113 E	2001 Greetings Cartoons Smiler sheet U/M, SG LS6	Est. £14
2079 S	1934 10s indigo, re-engraved, brilliant colour, u/m (SG 452). Cat £500	Est. £220	2114 E	2001 'Smiles' Smiler sheet U/M, SG LS5, dealer retail is £160	Est. £30
Great Britain – George VI			2115 e	2003 Wilding Definitives Collection 1 presentation pack	Est. £10
2080 S	1937 set to 1s (15v) L/M, 9d and 10d have minor gum wrinkles, (SG 462/75) Cat £45	Est. £10	2116 E	Great Britain/Australia Joinf FDC + Coin Cover, 2005 World Heritage.	Est. £10
2081 S	1937 1d booklet pane with inverted wmk, slightly clipped perfs at top and right but scarce, fine u/m (SG 463bw). Cat £275	Est. £70	2117 E	Great Britain/China 2008 Olympic Handover Flag Pack & Sheet.	Est. £15
2082 S	1939 Set to £1 (6v) Well centred L/M (SG 476-478c) Cat £425	Est. £140	2118 e	Scotland 31p type II on Benham unaddressed FDC, nice item (SG S51Ea)	Est. £95
2083 S	1939/48 definitive set of 6 U/M, SG 476/478c Cat £425	Est. £150	2119 S	Wales 1977 5½p 'low emblem and value' variety, very scarce, with normal, u/m (SG W21b, W21).Cat £180	Est. £130
2084 S	1939 10s dark blue variety 'blot on scroll' u/m (SG 478ab). Cat £275	Est. £90	Great Britain – Booklets		
2085 S	1940/49 small selection of commems inc 1940 Cent., 1948 Wedding, 1949 UPU, L/M (SG 479-502) Cat £50	Est. £15	2120 e	6 different Booklets all decimal with errors	Est. £12
2086 S	1942 sideways watermark set of 3 U/M with good perfs, SG 486a, 488a and 489a Cat £48.	Est. £12	2121 E	Various 2s and 50p booklets (27 in total). Cat £70	Est. £18
2087 S	1948 Silver Wedding set U/M, SG 493/494 Cat £40	Est. £12	2122 E	1998 Folder with DX20/22/24 + MS2149). Cat £150	Est. £40
2088 E	1948 Olympics 3d value in an U/M lower left corner cylinder 1 no dot marginal block of 6, one stamp has the 'Crown flaw' variety Cat £75. Minor blue offset and possible toned perf	Est. £10	2123 e	2013 Doctor Who Prestige Booklet (SG DY6). Cat £24	Est. £10
			2124 e	1989 £1 Booklet x5(SG FH16) Cyl all booklets. Spec Cat £42	Est. £15
			2125 S	1989/90 £1 Booklets (SG FH18/19). Cat £13	Est. £6
			2126 S	1988 £1.30 & £1.40 Booklets (SG FL14/FM5) 'Extra phos wash'	Est. £5
			2127 S	1983 Seahorse £1.46 Booklet Revised Rate/Left margin (SG FO1aa). Cat £48	Est. £15

2128 e	1987 £1.04 Booklets (3) (SG GE1 I & J/GE1a). Cat £72	Est. £12	2154 S	1903 Admiralty (type O10) 2 ¹ / ₂ d ultramarine, m/m (SG O105). Cat £475	Est. £130
2129 S	1987/8 £1.04/£1.08 Booklets (SG GE1/GE2). Cat £44	Est. £50	Channel Islands & IOM		
2130 S	1988 £1.03 Booklet (SG GF1a) postage rates omitted.	Est. £12	2155 S	Guernsey / Jersey 1969 Postage Due sets U/M, SG D1/D7 and D1/D6 Cat £50.	Est. £12
2131 S	1989 £1.16 Bklets (SG GG1) Light/Dark cover heads. Cat £24	Est. £6	2156 S	1948 General issue 2 ¹ / ₂ d marginal U/M with the 'Broken wheel' variety, SG C2a Cat £75	Est. £15
2132 e	1999/2000 Millennium Booklets (SG HA1-4). Cat £54, face £38	Est. £40	2157 S	Jersey; 2015 Original set of definitives to £5, u/m. (SG 1914/24). Cat £20	Est. £7
2133 e	1994/2000 1st class label booklets (10) (SG HB7-20). Cat £60	Est. £40	2158 S	States of Jersey £100 'SPECIMEN' stamp U/M	Est. £10
2134 e	1999/2000 4 label booklets (SG HBA1/4). Cat £54	Est. £18	2159 S	Jersey 1943/44 set of 6 plus the 1d and 2 ¹ / ₂ d newsprint values all U/M, SG 3/8 + 4a/7a Cat £34.50.	Est. £10
2135 e	1990/6 6 Booklets SG KX1/2/4/6/7a/8. Cat £82	Est. £20	2160 S	Jersey 1941/2 1 ¹ / ₂ d and 1d and the 1943/44 set of 6 all U/M, SG 1/2 and 3/8 Cat £46.	Est. £12
2136 e	1968 2s booklet (SG NP 29/30). Broad phos, one pane.	Est. £5	2161 E	Jersey 1970's x 12 black prints - photographic proofs ?, very unusual and not seen before, scarce.	Est. £15
2137 S	1968 Nov 2s Booklet 'For you or you' error (SG NP32)	Est. £6	2162 E	Jersey 1970's to 2000's range of sets U/M on double sided stock card face value £59	Est. £18
2138 e	2003/10 5 different PM Booklets with cylinders (SG PM8/10/11/14/26). Face £28.50	Est. £30	2163 S	Jersey 2000's miniature sheets U/M with a face value of £163.	Est. £36
2139 S	1990 1st Class x4 perf error, cyl booklet Cat £40 (Spec UIPW5)	Est. £15	2164 E	Jersey: 1979 Cattle 25p block of 4, Gold Printing Double (SG 203a). Cat £1600	Est. £100
Great Britain - Postage Dues			2165 S	Guernsey; 1969 10/- perf 13, u/m. (SG 27a). Cat £26	Est. £7
2140 S	1914 2d carmine colour trial (issued colour was black), frest mint (SG D4 trial). Cat £110	Est. £50	2166 S	Guernsey 1940 Postcard with the GB 1940 Centenary Bisect, light marks on reverse	Est. £10
2141 S	1924 2d agate, ovpt 'specimen' (type 23), fine m/m (SG D13s). Cat £45	Est. £16	2167 S	Guernsey 1942 1 ¹ / ₂ d and 1d marginal U/M on bluish French bank - note paper, SG 4/5 Cat £50	Est. £10
2142 S	1936/7 set of 8 postage dues, l/m (SG D19/26). Cat £450	Est. £75	2168 S	Guernsey 1969 10/- & £1 perf changes and 1969 Postage Due set all U/M, SG 27a/28a and D1/D7 Cat £50+	Est. £10
2143 S	1937/8 set of 8 postage dues, l/m (SG D27/34). Cat £290	Est. £50	2169 E	Guernsey / Alderney 1970's to 1990's U/M range of sets and values face value £36+, better seen.	Est. £10
2144 E	1970 and 1982 Postage Due sets SG D77/89 in pairs and SG D90/101 as singles, all u/m. Cat £118	Est. £30	2170 S	Guernsey 1941/43 1 ¹ / ₂ d values all 7 different shades mainly F/U, SG 1/1f Cat £56	Est. £12
2145 S	1994 Postage Dues set, fine u/m (SG D102/110).	Est. £16	2171 E	Guernsey / Alderney 1970's onward range including many early sets for both, face value £40+	Est. £12
Great Britain - Officials (Sold as Seen)			2172 S	Guernsey 1942 1 ¹ / ₂ d & 1d on bluish French banknote paper x 2 pairs, one pair is lightly blued, the other a much darker shade, fine mint Cat £100	Est. £20
2146 S	1902 I. R. OFFICIAL & ARMY OFFICIAL, 1 ¹ / ₂ d & 1d (SG O 20-1 & 48-9) m/m some paper adhesions on rev. of O 49. Cat £65 (4 items)	Est. £12	2173 E	Guernsey and Alderney U/M range on 3 stock pages, the face value is £96.84 including better early Alderney sets	Est. £26
2147 S	KEVII 1d scarlet 'I.R. Specimen', u/m (SG O21s). Cat £425 (Photo)	Est. £130	2174 S	Guernsey; 1941/4 1 ¹ / ₂ d, 1 bluish paper left marginal block of 4 u/m, some creasing (SG 4/5 x4) Cat £200	Est. £32
2148 S	KEVII 1d 'O.W. Official', fine used (SG O37). Cat £180	Est. £55	2175 S	Isle of Man, 2 Revenue sets, one is early QE2 6 values to £1 inc 6d and 2/6d overprints, the 2nd is a decimal set of 6 from 5p to £2 all U/M	Est. £10
2149 S	1902/3 2 ¹ / ₂ d OW Official, looks good but not guaranteed, fine used (SG O39). Cat £675	Est. £70			
2150 S	1901 QV purple/rose red Army official, m/m (SG O45). Cat £110	Est. £18			
2151 S	1887 Govt. Parcels 6d (purple/ rose-red), SG O 66b, good colours, full perfs, do to right, double ring canc, couple of blunt perfs. Cat. £120	Est. £18			
2152 S	1888 9d dull purple/blue. Govt Parcels, superb CDS and fresh colours (SG O67). Cat £120	Est. £48			
2153 S	1887 GOVT. PARCELS 4 ¹ / ₂ d, green & carmine (SG O 71) , well centred, full perfs, horiz. barred canc. shows (LO)NDON. Cat. £275	Est. £46			



Established 1958 a Club for Collectors Run by Collectors

Quarterly Magazine
many interesting articles

Twice yearly Auction

Packet Circuits (GB, Commonwealth, Foreign)

Buy and Sell, etc.

Contact: Mike Turnbull for membership details
rafletgeneralsec@gmail.com
www.rafletstampclub.weebly.com



ex 1634



1682



ex 1748



1765



ex 1792



ex 1854



1855



1907



1788



1897



ex 1905



1900



1894



1911



1915



1561



ex 1759



1764



1752



ex 1781



1758



ex 1787



1812



ex 1834



1837



1838



1923



1924



1925

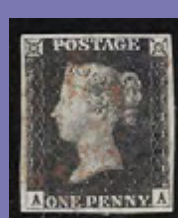

1927



1928

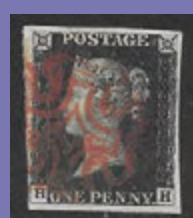

1929



1930



1931



1932



1935



1936



1951



1962



1969



1977



1979



1980



1989



1997



2010



2011



2019



2023



2028



2033



2034



2047



2046



2058



2059



2060



2069



2070



2071



2076



2106



2108



2147